2 CENTS PAY NO MORE!

Chicago Daily Tribune

THE WORLD'S GREATEST NEWSPAPER

FINAL EDITION

VOLUME LXXXX.—NO. 106 C (REG U. S. PAT. OFFICE: COPYRIGHT 1931 BY THE CHICAGO TRIBUNE.) MONDAY, MAY 4, 1931.—38 PAGES THIS PAPER CONSISTS OF TWO SECTIONS—SECTION ONE *** PRICE TWO CENTS IN CHICAGO AND SUBURBS ELSEWHERE THREE CENTS

KIDNAP GANG GETS $150,000

FEARS ILLNESS HINDERS STATE SUPREME COURT

Assembly Finds One Judge Inactive.

BY ARTHUR EVANS.
[Chicago Tribune Press Service.]

Springfield, Ill., May 3.—[Special.]—A bill for two Supreme court commissioners has brought into open discussion in the legislature in the last week the question of whether the work of the high tribunal is being held back by the inactivity of two of the judges, Justice William M. Farmer of Vandalia and Warren W. Duncan of Marion. The legislators treat it as a matter of delicacy, but in both senate and house the question has been raised as to how far ill health has handicapped the court.

JUSTICE WARREN W. DUNCAN.

Chief Justice Frank K. Dunn was questioned at a hearing Wednesday before the house judiciary committee, which had before it the court commissioners act. Truman A. Snell [Dem. Carlinville] asked the direct question whether one of the justices failed to write an opinion for a year and a half due to impaired health.

Incapacitated Year and Half.

"Judge Dunn," said Mr. Snell, "I have heard that one justice of the Supreme court didn't write an opinion for a year and a half. Is that true?"

"If you want to look at the records," replied Justice Dunn, "you can find out who wrote opinions. Well, it's true and we might as well admit it."

Representative Snell later said he referred to Justice Duncan, who has been in ill health for some two years.

At another point in the debate Representative Arthur Roe [Dem., Vandalia] asked the chief justice:

"Judge Dunn, could the Supreme court clear its docket without commissioners?"

"Yes, I think we could," answered Justice Dunn, "if all the members were able to work; if we had no sickness or deaths."

Farmer Works Though Invalid.

Justice Farmer, the Nestor of the bench, who has been on the Supreme court a quarter of a century and in all has been a judge for 34 years, has been in ill health for some four years. He does his work at his Vandalia home, and despite his handicap, has the reputation of keeping right up with his work. As cases come into the court they are dealt out to the judges in rotation, each thus getting a one-seventh share of the causes filed, and Justice Farmer's friends are always pointing to his exhibition of "indomitable will" in keeping up with his cases despite disability.

Judge Farmer's absence from conferences of the court has led legislators to raise the question whether this does not impair the bench conference by depriving it of his counsel and store of knowledge. He was present for the conference at the April term, but his disability is such that travel is a discomfort. For some time reports have been current at the Supreme court building and in the legislature that Justice Farmer may retire on a pension. As successors, Judge Norman L. Jones of Carrollton, Judge Thomas M. Jett of Hillsboro, and Judge F. R. Dove of Shelbyville, are mentioned. All are Democrats, and it is a Democratic district.

Suggest Compulsory Pensioning.

The disinclination of judges to relinquish public service and retire on pension has led some members of the Illinois judicial advisory council to consider legislation for compulsory retirement at a certain age, as in New York. Senator James J. Barbour [Rep., Chicago] and others have advanced the idea in recent weeks.

Under the pension act of 1919 any judge of a court of record, who has served as a judge in one or more of the courts for periods aggregating 24 years is entitled on reaching the age of 65 to retire on a pension equal in amount annually to one-half the salary he received during his last year of service. For a Supreme court justice the pension would be $7,500 a year.

Both Justices Farmer and Duncan have passed the service and age requirements. Some senate members of the judicial advisory council advocate the passage of an act for com-

(Continued on page 10, column 8.)

NEWS SUMMARY of The Tribune

[And Historical Scrap Book.]
Monday, May 4, 1931.

LOCAL.

James Hackett, Blue Island gambler, pays $150,000 ransom to kidnaping gang and is freed. Page 1.

Chicago Jubilee invitations will be given today to world finance and business leaders meeting in Washington, D. C. Page 1.

A copper puts his foot down in the city hall. Page 1.

Police trail flight of killers of "Mike de Pike" Heitler; find plates of auto he borrowed in river. Page 2.

Costs of living drop all the way from 20 to 50 per cent; foodstuffs in some cases sell at half price year ago. Page 2.

Chicago Poles mark 140th anniversary of adoption of Poland's constitution; hear Mayor Cermak, Senator Lewis, and others. Page 4.

Cermak's citizens' advisory committee to hold first meeting with him today to consider city's plight. Page 4.

Pedestrian killed when auto turns over on him after collision of two cars at corner. Page 5.

Tour of boulevards shows one out of ten or twelve autos being driven with only one light; find some cars without any lights. Page 7.

Death notices, obituaries. Page 30.

DOMESTIC.

Assembly fears invalidism of at least two justices hampers Illinois Supreme court. Page 1.

Contrasted drives over New York's motor highway and the streets beneath show how problems of busy citizens are being relieved. Page 6.

Organization formed for control of buses and trucks to prevent damage to highways. Page 7.

Hundreds visit scene of Michigan's blossom festival which begins today, to last for a week. Page 16.

Mine promoter arrested for murder of Utah woman, believed slain by automobile. Page 16.

U. S. farm loans stimulate business in drought areas. Page 18.

Heating room's walls with electrical "skin" latest idea for keeping warm. Page 19.

Rock Island dedicates its new $400,000 terminal tomorrow. Page 19.

Funeral of George F. Baker to be conducted tomorrow at estate at Tuxedo Park. Page 30.

WASHINGTON.

Big business' demand for tariff reductions maly aid Democrats. Page 9.

War department orders overseas forces to displace army horses with fast motors. Page 16.

Hoover told of progress made to relieve overcrowding in federal prisons. Page 30.

FOREIGN.

Young Japanese flyer off on 6,268 mile flight from Tokio to San Francisco. Page 1.

King Nadir Khan wins peace in Afghanistan as tribal wars end and bandit leader is driven into Russian Turkestan. Page 10.

Brazil sends army of 800 men into jungles to hunt down "phantom killer" and his band of 35 men. Page 19.

Chicagoans donate thousands to restore ancient imperial palace in Peiping, China. Page 20.

Russia's five year plan runs into snag because of crippled railways. Page 21.

Ireland wins long struggle to eat own fish, instead of depending on imports. Page 22.

South America ponders prince of Wales' trip as salesman. Page 22.

SPORTS.

White Sox winning streak broken; lose, 9 to 5. Page 27.

Cardinals sweep Cub series; win in eleventh, 5 to 4. Page 27.

Chicago Golden Gloves team reaches peak of condition. Page 27.

French boxers given day of rest, but spend time exercising in deck tennis tourney. Page 27.

French boxers name Alex Elyas, Sorbonne student, captain. Page 27.

Simmons' hits help Macks beat Senators, 3 to 1. Page 27.

United States advances in Davis cup play; defeats Mexico. Page 27.

Vance outpitches Hubbell; Robins beat Giants, 4 to 3. Page 29.

EDITORIALS.

The Law's Delay; Viewing the American Countryside; The Farm Board Retreats Again; Mr. Wrigley's Players. Page 12.

FINANCE, COMMERCE.

Events fulfill prophecies of business experts. Page 31.

Improvement is noted in wheat markets all over world. Page 31.

Anaconda Copper Mining company reports net profit of $18,362,276 for 1930. Page 31.

Declines in prices a disturbing factor in business situation. Page 31.

Want Ad index. Page 35.

Average net paid circulation of THE CHICAGO TRIBUNE March, 1931, in excess of

Daily - - - 805,000
Sunday - - 1,070,000

WORLD FINANCE LEADERS TO SEE CHICAGO JUBILEE

Visit Here to Follow Washington Parley.

All entries for the Chicago Jubilee parade on May 11, floats or otherwise, must be in the hands of the parade committee by 6 p. m. Tuesday night, May 5. No entrants will be permitted in the procession who have not been officially approved by the Jubilee committee. All approved entries will receive an official assignment card from the committee. If you intend to enter the parade, get in touch with the Jubilee committee, the Chicago Association of Commerce, One North La Salle street, immediately.

(Picture on back page.)

With the opening today of the International Chamber of Commerce convention in Washington, comprising delegates from forty-six nations, Silas H. Strawn, Chicago attorney and newly elected president of the United States Chamber of Commerce, will formally invite one prominent representative from each country to attend the Chicago Jubilee.

GEORGE THEUNIS. [Acme Photo.]

The distinguished foreigners, all noted economists or business leaders, will be guests of the Chicago Association of Commerce at a special luncheon on May 13 as one of the features of the Chicago Jubilee. The luncheon probably will be at the Palmer house. All the foreign consuls in Chicago and approximately 2,500 other guests will be invited.

Theunis Will Preside.

The delegates to the world business convention gathered at the capital last night, ready for the opening session this morning, which will be addressed by President Hoover. Among them were George Theunis, former Belgian premier, retiring president of the International Chamber of Commerce. M. Theunis will preside over the convention during the week. He is one of the leaders who will be invited to the Chicago Jubilee by Mr. Strawn.

The appearance here of the foreign leaders will give an international significance to the Chicago Jubilee, which already has attained a national importance. The interest of the United States in the celebration is growing steadily as the result of invitations which have been sent to thousands of motorists over the country by Thomas P. Henry of Detroit, president of the American Automobile association.

Flood of Inquiries Received.

The national headquarters of the association in Washington has received an avalanche of inquiries from every section of the country regarding the Jubilee. In his former invitations Mr. Henry pointed out that the Chicago Jubilee will have many attractions for tourists and is coming at a time when the travel urge is running strong.

"The Chicago Jubilee," said Mr. Henry, "is certain to loom large as a motoring objective, and the associations asks its members to visit it if possible. The Chicago Motor club, through its president, Charles M. Hayes, will act as host to out of town autoists."

Speed Up Preparations.

With the Jubilee only a week away, the various groups in charge and the many participating speeded up their programs yesterday. One week from tonight will be staged the inaugural parade, miles long, with hundreds of floats, scores of bands led by 500 men of the Chicago Federation of Musicians, military units, and civic organizations.

Prizes will be awarded during the Jubilee, according to Frederick J. Ashley, chairman of the coördinating committee of the Chicago Association of Commerce, in charge of the Jubilee.

Three trophies will be given to the most distinctive floats, and two plaques for the best decorated buildings or stores. One plaque will be awarded for the loop and the other for an outlying district.

Three Prizes for Floats.

The parade emblems will be awarded for the finest historical float, the most beautiful float, and the most original float. Carson Pirie Scott & Co. and Marshall Field & Co. are among the donors of the prizes.

Officials of the Century of Progress exposition announced yesterday the

(Continued on page 5, column 1.)

UNCLE SAM WILL HAVE TO DEFEND HIS BOYS THIS WEEK IN WASHINGTON

"WE THINK THE PATIENT IS DEPRESSED BECAUSE OF NERVOUS WORRY CAUSED BY THOSE FOUR BAD BOYS OF YOURS, UNCLE SAM"
"YOU WOULDN'T THINK THESE BOYS WERE BAD IF THEY WERE YOUR OWN BOYS!"
EUROPEAN BAD BOYS
RESPONSIBILITY FOR WORLD WAR AND ITS CONSEQUENCES
CONFIRMED MILITARISM
REFUSAL TO REDUCE ARMAMENTS
FRENCH GOLD RESERVE
SOVIET COMPETITION
DOLE SYSTEM
UNREST IN INDIA
WORLD WIDE ECONOMIC DEPRESSION
U.S.
EUROPEAN ECONOMISTS
SIXTH GENERAL CONGRESS OF THE INTERNATIONAL CHAMBER OF COMMERCE IN WASHINGTON
THE WAR DEBTS WHICH EUROPE WANTS US TO CANCEL OR REDUCE
THE U.S. GOLD RESERVE WHICH EUROPE WANTS US TO DISTRIBUTE AS A BASIS OF WORLD CREDITS
THE TARIFF WHICH EUROPE WANTS US TO LOWER
U.S. PROHIBITION REFUSE WHICH EUROPE WANTS TO DUMP ACROSS OUR DRY LINE
McCUTCHEON

TWO WOUNDED AS HOODLUM SLUGS PARK POLICEMAN

West Park Policeman Edward Fitzpatrick fought a revolver battle yesterday at the busy intersection of Sacramento and Jackson boulevards with a young hoodlum who had slugged him with a ball bat. The policeman received a bullet wound in the forehead which did not penetrate the skull and a motorist riding with his family was slightly wounded by another of the hoodlum's bullets.

Policeman Fitzpatrick, who is 38 years old and lives at 4241 North Ozark street, was struck with the bat on the back of the head while pulling the police box at the corner. As he turned he saw his assailant fleeing. Fitzpatrick fired six times and the hoodlum fired three shots at the policeman. One of the bullets struck the policeman in the center of the forehead. Another broke the windshield of an automobile in which Thomas Caldrotta, 1038 North Avers avenue, was riding with his wife and three children. Caldrotta was wounded slightly on one cheek.

The policeman reported the affair to his station and then got into an auto and went to the Washington Boulevard hospital, where examination showed he had escaped a fracture of the skull.

The bullet which was imbedded in the flesh of his forehead was removed.

Communists Riot in Danish Town; Troops Called Out

COPENHAGEN, Denmark, May 3.—(AP)—Military patrols today were in charge of Nakskov as the result of a night of rioting during which several policemen were injured in a clash with communists.

DERBY WINNER
OR SELLING PLATER?
You'd back the Derby champion with your money. And there's no question of a choice in Chicago about advertising mediums when you want to sell or rent in Chicago.
TRIBUNE WANT ADS

A Copper Puts His Foot Down in City Hall

Policeman Bartholomew Curtin paced the offices of the city treasurer in the city hall yesterday. About him, stored in strong steel boxes, were the funds of the city [if any] and a due sense of the importance of his guard duty filled the mind of Policeman Curtin. He had been on the force three months and this was the first time he had been assigned to the city treasurer's office.

How would he defend the vaults, he pondered, if bandits suddenly descended upon him? He made sure that his gun could be plucked quickly and easily from its holster.

He's Ready for Anything.

He tramped the rounds, locking doors, testing windows. Then, assured that from one direction only could a foray be made, Policeman Curtin sat down comfortably in a chair facing in that direction. In so doing, his foot brushed a lever which projected from the floor.

A series of soft explosions followed. In the fire alarm office, four floors overhead, an alarm clanged. At the detective bureau word was flashed that a raid upon the city treasurer's office was in progress. And with gun drawn, Policeman Curtin groped through a city treasurer's office filled with fog, tears streaming from his eyes.

Comrades to the Rescue.

Through the streets from the south sped four detective bureau squads. From the north and east and west rumbled fire engines. A wild rumor spread that Mayor Cermak was in his office and that the disturbance was directed against him.

A crowd of blue shirted firemen massed for a rush into the city hall. The plain clothes men gripped their cigars in their teeth and advanced bravely. In the corridors outside the city treasurer's office these brave men began to shed tears. By this time also, the fire alarm operators on the sixth floor were tearful. In the city treasurer's office rescuers found Policeman Curtin. He was leaning out a window and his tears were falling into La Salle street.

The next time Policeman Curtin makes his plans to defend the city vaults he will not forget, he said, to keep an eye on, and his foot off, a dozen tear gas bombs about the treasurer's office.

Ten Students Drowned as Boat Capsizes; One Saved

[Chicago Tribune Press Service.]

FRIEDRICHSHAFEN, Germany, May 3.—Ten students were drowned today when a cutter in which eleven had started out for a trip on Lake Constance capsized in a storm. One was rescued.

JEFF MAKES SAD MISTAKE IN HIS CHOICE OF AUTOS

Jeff Sharkey, 30 years old and colored, of 210 East 43th street, made an error in judgment last night.

He was standing at 43th street and South Park way when a shiny new automobile approached. Mr. Sharkey stepped into the street. He waved his hand commandingly. The car halted. Mr. Sharkey walked up to the machine.

He reached into his pocket and opened the side door. Suddenly he halted. Words froze on his lips with the exception of an astonished "O!" Sharkey had spied the gilded letters spelling the ominous word "Police" on the side of the car.

"What is it you want?" demanded Sergt. John McCormick as four pistols and a shotgun pointed toward Sharkey.

Sharkey thought swiftly. "All I wants is change for a $10 bill."

Police searched him. They found a revolver, but they did not find a $10 bill. Sharkey was taken to the lockup.

FALL WILL NOT APPEAL 1 YEAR JAIL SENTENCE

El Paso, Tex., May 3.—(AP)—Albert B. Fall, former secretary of the interior, announced today he would not appeal to the United States Supreme court from a District of Columbia court sentence of one year in jail and $100,000 fine.

Fall was convicted of accepting a bribe from Edward L. Doheny, oil operator, for signing a lease on the naval oil reserves at Elk Hills, Cal.

THE WEATHER

MONDAY, MAY 4, 1931.

Sunrise, 5:42; sunset, 7:52. Moon rises at 10:23 p. m. today. Venus and Saturn are morning stars. Jupiter and Mars are evening stars.

Chicago and vicinity—Fair and somewhat warmer Monday; on Tuesday probably showers; moderate southeast winds on Monday.

Illinois—Generally fair and warmer Monday, probably showers Tuesday.

TRIBUNE BAROMETER

TEMPERATURES IN CHICAGO

MAXIMUM, 5 P. M. 46
MINIMUM, 6 A. M. 40

3 a. m.	41	Noon	43	8 p. m.	44
4 a. m.	41	1 p. m.	44	9 p. m.	45
5 a. m.	40	2 p. m.	44	10 p. m.	45
6 a. m.	40	3 p. m.	44	Unofficial—	
7 a. m.	41	4 p. m.	45	11 p. m.	45
8 a. m.	41	5 p. m.	46	Midnight	44
9 a. m.	42	6 p. m.	45	1 a. m.	44
10 a. m.	42	7 p. m.	44	2 a. m.	44
11 a. m.	43				

For 24 hours ended 8 p. m. May 3:
Mean temperature, 43; normal, 53; excess since Jan. 1, 565 degrees.
Precipitation, none; deficiency since Jan. 1, 3.32 inches.
Barometer—8 a. m., 30.25; 8 p. m., 30.21.

[Official weather table on page 32.]

Hops on 6,268 Mile Flight Across Pacific

BULLETIN.

NUMASAKI, Japan, May 4.—(AP)—Seiji Yoshiwara, Japanese flier, completed the first leg of his flight to the United States when he landed here at 3:25 p. m. today (1:25 a. m. Chicago daylight time), after a 368 mile hop from Tokio.

(Pictures on back page.)

TOKIO, May 4 [Monday.]—(AP)—Seiji Yoshiwara, 27 year old Japanese flyer, took off at 10:10 a. m. today [7:10 p. m. Sunday, Chicago daylight saving time] on a 6,268 mile flight to San Francisco via the Aleutian islands and British Columbia.

The daring aviator, known as the "Lindbergh of Japan," roared away from Haneda aërodrome here while thousands bade him farewell. He was alone in his light open Junkers seaplane and carried only a few rice cakes. The plane is without a radio.

If successful in his flight he will deliver to President Hoover at Washington a message of good will from the Japanese magazine king, Seija Noma, backer of the flight.

First Hop 368 Miles.

He hoped to complete the first stage of the journey to Numasaki, 368 miles north of Tokio, today. The next jump would take him 297 miles farther north to the extreme tip of Hokkaido island. Then his itinerary calls for flights over the Kurile islands to Petropavlovsk, Siberia, over the Bering sea to the Aleutians, and, after several stops, to Seward, Alaska. From there he would fly southward to Seattle, then to San Francisco. He would then go to Washington.

The young flyer expressed confidence of completing the flight without mishap despite the gales which swirl from the arctic circle and the fog which, during May, obscures the Aleutian islands more than a quarter of the time.

Even the prediction of Thomas Ash Jr., who is planning a non-stop flight to America about May 30, that "it will be almost a miracle if Yoshiwara succeeds," did not deter him.

"I wish Yoshiwara all the success in the world," Ash said, "and he needs it. His flight is a most hazardous one. He is alone, while the American army flyers in 1924 were able to assist each other in the rough weather over the Pacific. Yoshiwara's greatest handicap will be in locating his refueling stations, which may be obscured by fog."

DO-X Nears Bolama.

LISBON, Portugal, May 3.—(AP)—The DO-X, giant German air liner which took off from Rio de Oro on the west coast of Africa this morning for Bolama, Africa, 950 miles way, was flying 100 miles south of Saint-Louis, Senegal, according to the latest report received tonight by radio. This is more than half the distance of this stage of its flight to South America.

PRISONERS TAKE DOORS OFF CELLS AND WALK AWAY

There was a jail delivery in the village of Glenview yesterday. Chief of Police J. Z. Miller is wondering how the prisoners removed their cell doors from the hinges of the town lockup without any tools.

However, one of the prisoners was a steam fitter and the other was a welder. In fact, Chief Miller had arrested them while they were engaged in removing metal fittings in the Garden of Allah roadhouse at Waukegan road and Lake street at 1 a. m. yesterday morning. They had done about $10,000 worth of damage, according to Miller. The chief put them in the lockup, and when he arose at 9 a. m. he found the cell doors stripped from their hinges and the culprits gone. The prisoners had identified themselves as Floyd Wright, 29 years old, 3710 Altgeld street, a welder, and his brother, Raymond, 6628 South Keating avenue, a steam fitter.

BOMB DAMAGES LIQUOR JOINT ON HALSTED ST.

A mysterious bombing of a three story building at 417 South Halsted street early this morning wrecked windows in the structure and nearby places and caused damage estimated at $1,000. Plate glass windows in the store of the Chicago Tobacco company at 419 South Halsted street were shattered, as were those in Hutchinson's restaurant across the street. Two witnesses saw the bomb thrown from a large sedan, which came to a stop in front of the place, then speeded away.

The place was occupied as a cheap booze joint by a man known only as "Big Bill," reputed to be a partner in the alky business with Charles [Monkey Face] Genker, who until recently conducted a disorderly house at 413 and 415 South Halsted street. Since the recent vice raids by Capt. Richard Gill, Genker's place has been closed and padlocked.

In an earlier bombing the auction house of J. Ralph at 2727-29 Lincoln avenue was the target. The explosive was placed at a rear door and caused damage of about $50.

CASH IS RAISED BY WIFE TO SAVE GAMBLER'S LIFE

Returns Safe to His Blue Island Home.

(Pictures on back page.)

James Hackett, Blue Island gambler, paid $150,000 ransom to kidnapers and returned home unharmed yesterday morning. He was kidnaped Friday afternoon. For two days his wife worked frantically converting securities and jewels into cash and borrowing money, mortgaging the home, in order to meet the demand of the kidnapers.

Hackett said last night that the $150,000 was all he had. It was possible for his wife to raise the money only upon the assurance that he would sign the mortgage on his home when he was freed.

Life in Danger.

Three differen. gangs had been shadowing him for weeks to take him for a ride, Hackett said his captors told him, and from the conversation of his guards he deduced they were affiliated with a national organization which makes a business of kidnaping wealthy men for ransom. The gang that captured him wanted to take either him or his son, George, 20 years old, whom they had followed on several occasions last week, Hackett stated.

On March 3 of this year a powerful dynamite bomb was laid intended to blow up the building at 119th street and Vincennes avenue where Hackett had his gambling place, but through an accident it failed to explode. It was a giant bomb, police declared, and would have wrecked buildings for a block around had it exploded. A night watchman, William Maier, was shot to death by the gang that laid the bomb.

Others Kidnaped by Gang.

There was no connection between this attempted bombing and his kidnaping, Hackett declared, but he said he was certain the men who were successful in the $150,000 crime were the same who on Jan. 6 of this year kidnaped Daniel Chamberlain, another Blue Island gambler and liquor dealer, and who also abducted James Ward, chief bootlegger of Chicago Heights.

Hackett, until this experience, had resisted all efforts of gangsters to get his wealth or take his profits from him. He is known to have had slot machines all through the southern portion of the county long before prohibition led to the formation of powerful gangs. These gangs, such as those led by Capone, the Saltis-McErlane gang of the south side, and the Bugs Moran gang of the north side, dealing in liquor, decided to annex the slot machine business in conjunction with their liquor sales.

Refuses Deal with Saltis.

It is said that the Saltis gang encroached upon Hackett's slot machine business and then offered as a compromise to allow Hackett to retain 50 per cent of his business in partnership with them. Hackett refused. Then Saltis stole fifty of Hackett's slot machines and Hackett decided to get out of that racket rather that cooperate with the Saltis gang.

Later, according to stories current in Blue Island, Hackett was doing well at his 119th street and Vincennes establishment and again the gangsters demanded a 50-50 partnership on threats to kill him, bomb his place, or in some way put him out of business. They told him he could have "half or none."

Retires from Gambling.

Hackett, who is 57 years old and weighs 240 pounds, was in partnership with Jimmy Blouin, one time national bowling champion, and refused to deal with the racketeers. His place had not been going for a month prior to the attempted bombing, according to assertions in Blue Island yesterday. Hackett had made sufficient money on which to retire and he has enjoyed leisure for four or five months.

His son, George, lives with him in the Hackett home at 12916 Greenwood avenue, Blue Island. A daughter is away at college.

Last Tuesday one gang of kidnapers followed George Hackett to the Navajo Fields Country club, five miles west of Blue Island on 127th street. For some reason they did not molest young Hackett. On Wednesday the father and a friend drove to the country club to play golf, and they were followed, but the kidnapers thought the friend was a policeman.

Followed by Kidnapers.

Friday afternoon Hackett drove home and not finding his wife or son there thought they had gone to the golf course. He drove to the Navajo

club and on the way a car containing three men passed and they waved at him. Later he passed this car and did not recognize any of the occupants, but thought they were casual acquaintances. This car followed him into the club grounds.

While he was parking his car in a stall a man came to the side of the car and pointed a gun at him and said: "Don't move or make any noise or I'll kill you as sure as there is a God above. You're going for a ride."

"I looked to the other side and there was another man there with a gun pointed at me," said Hackett yesterday in relating his experience. "Then I looked behind and there were men in a car behind with a machine gun and sawedoff shotguns. I knew it was useless to resist. The first fellow told me to move over and keep quiet and he climbed into the car and I moved over to the other seat. He drove it out of the yard and down the road, the other car following.

Blindfolded in Car.

"A mile or so down the road I was told to get in the kidnaper's car and lie on the floor. They wound gauze bandage all around my head so I couldn't see. I judge that I was driven fifteen or twenty miles before we stopped. One of the men was abusive, calling me vile names and threatening to bang me on the head with the butt of his gun, but I said there was no need of violence, that I would do what I was told.

"They took me into a house and on the way in I heard the leader blaming the fellow who had abused me. He told him that such treatment was unnecessary because I was a good fellow.

"Inside the house they had put handcuffs on me and told me to lie on the bed. Two men stayed in the room all the time. I heard a lot of their conversation and it convinced me they were old timers in the kidnaping business and that these gangs worked together all over the country, one gang helping another.

Ask About Prospects.

"When they kidnaped Chamberlain in January they asked him who else in Blue Island had money and the names of all those in rackets. They only got about $600 from him. They asked me the same thing and I didn't tell them.

"'You can't hold out anything on us,' one of the men said to me. 'We get information about how much dough you fellows have from the income tax office. We know how much a tap you can stand and you'll have to pay $150,000.'

"Outside of the first abuse the men were courteous to me, calling me Jim and telling me I could have anything I wanted to eat, drink or smoke. They put a box of cigars beside me. I couldn't eat and I didn't want any of their drinks, although they said they had any kind of whisky, beer or wine I wanted. When I wouldn't eat they told me not to be afraid, that they were not going to poison me.

"They had handcuffs on one of my wrists and the other link was attached to a bed post. When I complained that my hand was becoming numb they would change the cuff to the other wrist. They offered to shave me and they wanted to get me a clean shirt, but I didn't want either.

Wife Gets Message.

"They called my wife that night, Friday, and said to her, 'Adeline, we have a message from your husband and it is going to cost you one hundred and fifty G.' She didn't understand at first but she soon found out what they meant. They told her unless she furnished the money she would never see me again in the same old form as she last saw me.

"She was frightened and said she would get what money she could. They warned her not to tell the police. They said they were afraid our home telephone would be tapped so she was to go to the place of business of a friend of mine in Chicago next day and wait there for a call from them. When she finally got together $150,000 she agreed with them on a password by which she would know she was giving the money to the right parties.

"They told her to have our boy George drive her to the meeting place. She wouldn't do that, saying she was afraid they would harm the boy. She asked permission to have Jimmy Blouin, my former partner, go with her and they said that would be all right, but they must drive in my son George's car. They knew all about George's car, its license number, kind and so forth, and they knew the name of our dog as well as my wife's first name.

Fears for Her Safety.

"I was mortally afraid something would happen to my wife. I knew of the proposed meeting and I thought she might call the police and then there might be some shooting and perhaps she would be hurt. Drops of perspiration as big as my thumb nail were falling from my head as I waited there those few hours while the gang went to meet my wife. But everything worked out all right. She drove down a road as she had been directed and finally she was signaled to stop. The password was given and the money was handed over.

"The men came back and told me the money had been paid and I was to be freed. What a relief! About 2 o'clock Sunday morning they brought me out into an automobile and drove around and around for a half hour. Finally they got out and told me not to do anything for five minutes. When that time had elapsed I took the bandage off my eyes, the only time it was off since they had captured me, excepting on one or two occasions, when they brought food and newspapers and told me I could read for a few minutes if I wished.

Freed Near Melrose Park.

"I was in my own car and I was somewhere west of Melrose Park. I drove home and here I am, not so much the worse physically but broke financially. I never saw any of the kidnapers before and I have no idea who they are or where they came from, excepting that they were all Americans, with no hint of any foreign nationality about any of them."

Hackett made no report to the police yesterday, but said he would do so today, as a matter of form and not with the hope that any of his money would be recovered or that any conviction would follow. He said he is doubtful if he could identify any of the men he saw when they seized him and before the bandage was wrapped around his head.

Tells of Paying Ransom.

Blouin's story of the payment of the ransom money to the kidnapers was told last night. After Mrs. Hackett had gathered the money they awaited instructions. At 7:30 o'clock Saturday evening a telephone call came for Blouin.

"Have you the money?" a voice asked.

"It's all ready," Blouin replied.

"Then leave Blue Island about 10:15 o'clock and drive west in 127th street till you cross the bridge over the Sag canal," the caller directed. "There'll be somebody there to tell you what to do."

The bridge is two miles east of the Navajo Fields Country club.

Blouin and Mrs. Hackett wrapped the money—$500 and $1,000 bills—in a newspaper and set out at the hour directed. At the western end of the bridge another automobile drew alongside and a spotlight flashed into their car.

Meeting with Kidnapers.

"Drive slowly along about a mile west," one of the occupants of the other car ordered. This automobile followed Blouin and Mrs. Hackett to the spot designated. Another car was parked by the side of the road there. A man got out of the parked car.

"Have you got the money?" he asked. Blouin nodded and handed over the package of bills.

"We've done our part," Blouin said. "Now you return Hackett unharmed."

"We're men of our word," the kidnaper replied. "If the money's here Hackett will be home. It'll be several hours, though."

With this the kidnapers departed and Blouin and Mrs. Hackett returned home. They greeted Hackett when he arrived, driving the car in which he had been abducted.

POSSE SEEKS FARMER BELIEVED KIDNAPED; FIND SHELLS IN AUTO

Bryant, Ill., May 3.—[Special.]—A posse of nearly 100 men under Deputy Sheriff Ben Harter scoured the woods and countryside for miles around this community today in search of Andrew Weber, 47 years old, wealthy stock farmer of Ipava, who disappeared last Wednesday and is believed to be the victim of kidnapers.

The search began when Weber's automobile was found in a small road three-quarters of a mile west, and one mile north of here. In the machine were four empty revolver shells. No marks indicating violence were discovered.

Weber, who is reputed to be worth $75,000, left his home for Lewistown, the Fulton county seat, to pay his taxes. He carried a large sum of money. He has not been seen since. Sheriff C. C. Prickett believes Weber was kidnaped, and is now possibly being held for ransom.

DONOR OF BLOOD TO SAVE 150 IS DEAD, AGED 47

Philadelphia, Pa., May 3.—(AP)—Howard M. Kennedy, 47, world war hero and president of the Free Blood Donors' Association of America, died at his home today.

One way of looking at his unexpected death, physicians said, was that he gave his life to save those of perhaps 150 men, women and children. Friends estimated that in the last 18 years Kennedy had given more blood, in transfusions, to more persons than any other known man. And he gave it free.

His generosity, physicians said, took its toll today as he sat in his home. The many transfusions had placed a strain on his heart and it stopped beating.

On the battlefields of France Kennedy submitted to transfusion that saved the lives of 13 soldiers.

FIND NEW CLEW LINKING HEITLER AS GANG VICTIM

Flight of Killers to Chicago Traced.

The route of flight taken by the killers of the man believed to have been "Mike de Pike" Heitler, after dumping the vice monger's supposed body in a burning barn near Barrington last Thursday, was determined yesterday.

Having previously traced the slayers from Barrington to a point 15 miles nearer Chicago, at Itasca, where the car Heitler borrowed was set ablaze and abandoned, the police yesterday followed the route eight miles closer to the city when, in the shallow waters of the Des Plaines river at River Grove, they found the license plates of the borrowed car.

Trace License to Woman.

From this point, investigators are convinced, the killers followed Grand avenue back into Chicago. The state plates and Berwyn city license tag were traced to Mrs. Emily Mulcher of Berwyn, who loaned Heitler her car and who claims to have lived with him for 23 years.

Eight of the nine henchmen of Al Capone who were seized in a series of raids following partial identification of Heitler's body by his brother, Coleman [Dutch] Heitler, were booked at the detective bureau yesterday on disorderly conduct charges and released on bond.

The ninth, who had given his name as Fred Russo, was identified as Louis [Little New York] Campagna, against whom Judge John H. Lyle had issued a vagrancy warrant some months ago. After serving the warrant and booking Campagna for vagrancy, the police released him under a $10,000 bond.

"Although we have reason to suspect that the Capone mob might have desired Heitler's death and, on that ground, might have had sufficient cause to hold the prisoners, we couldn't detain them much longer in the present situation," Pat Roche, chief investigator for the state's attorney, explained.

No Positive Indentification.

Roche's reference was to the fact that the body has not been positively identified and that the police are still uncertain whether Heitler has, in fact, been killed. Among those released were "Dago" Lawrence Mangano, Capone gambling manager; Phillip D'Andrea, Capone handyman, and Tony Capezio, former owner of the Circus café where the Moran gang massacre is reputed to have been plotted.

At 11 o'clock last night Michael Ahern, attorney representing Capone, telephoned Roche offering to surrender the gangster on condition he would be released if absolved of complicity in the Heitler case. Roche refused.

"I'll deal with Capone personally, not through his lawyer," Roche declared. "When we want Capone we'll go after him. When he arrest him he'll be tossed in jail like any other hoodlum. If terms must be made we'll dictate the terms, not Capone."

COUPLE TRAPPED BY FIRE SAVED IN NORTH SIDE HOME

A husband and wife, trapped in their third floor apartment by fire which attacked the building where they live at 915 Winona avenue, were carried down ladders to safety by firemen shortly before midnight last night. They are Mr. and Mrs. John Pytlik. Two dogs also were saved. The fire started in a doctor's office on the third floor and spread through the building. Three fire companies responded. Damage was estimated by fire officials at $30,000. Six families occupying the building were made homeless.

The Hickey-Freeman label is exclusive with us in Chicago

A distinctive collection of silk lined suits

CUSTOMIZED BY Hickey-Freeman

They have a back ground, a dignified carriage; they have richness that's more than skin-deep .. qualities that can only come from masterful designing; from scrupulous customized needling, from rare, exclusive woolens.. qualities that stamp these suits indelibly as the finest that human skill can produce

$75

Other silk lined suits $65 to $85
Topcoats $50 to $135

Maurice L Rothschild

State at Jackson

CARSON PIRIE SCOTT & CO

This Spring No Woman Can Say: "I Can't Wear Tailored Things"

For Every One Can Wear

This Flattering Georgette Crepe Frock

$19.50

Its rows and rows of tucking through the blouse and the upper part of the skirt. Its wide box pleats in the skirt. Its soft fold and nonchalant bow at the neckline. Black, navy and yacht blue in misses' sizes. Gray in women's sizes. Sizes 16 to 44.

Moderate Price Frocks, Fourth Floor, Wabash.

MANDEL BROTHERS

- a store of youth
- a store of fashion
- a store of moderate price*

*Copyrighted.

Sizes 34-42

Specially Priced in the May Sale of Corsets!

"Superba Duosette"

$12.50

Have Slim Lines and Smart Curves!

It's a foundation garment that will accent your good points and cleverly conceal bad ones. Of pink broche and elastic with lace brassiere.

Expert Fitters in Attendance!

Mandel's Corsets—Third Floor—Wabash.

5th Anniversary of America's Foremost Footwear Salon, May 4-12

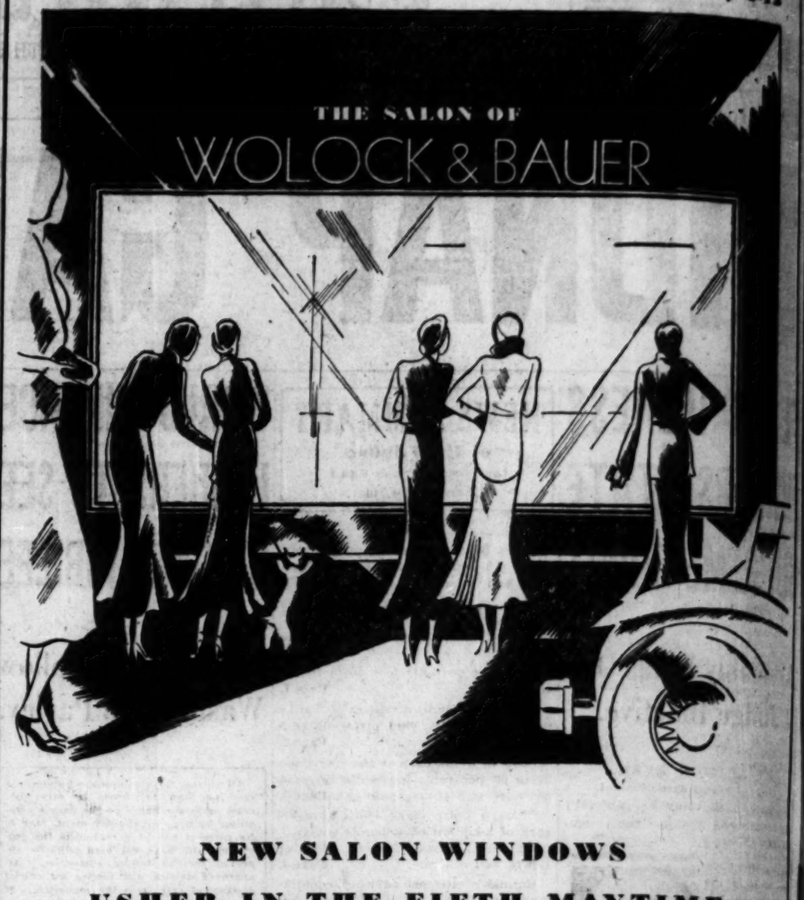

NEW SALON WINDOWS

USHER IN THE FIFTH MAYTIME FASHION EXPOSITION

Artistically perfect . . . purposefully simple . . . they form the best possible setting for *Salon Originals . . . the most beautiful footwear in America.* At last there's a definite change in the mode . . . and the Salon is the scene of the great transition. The collection now being shown presents an indescribable variety of fascinating new fabrics and leathers . . . new colors . . . no less New Values. Less than a year ago similar Originals would have cost . . . well, a goodly number of dollars more!

PROMENADE FASHIONS 12.50
FEATURING LOW HEELS

SALON ORIGINALS 14.50 to 22.50

WOLOCK & BAUER

MICHIGAN AT MADISON

FIFTH ANNIVERSARY · MAY 4-12

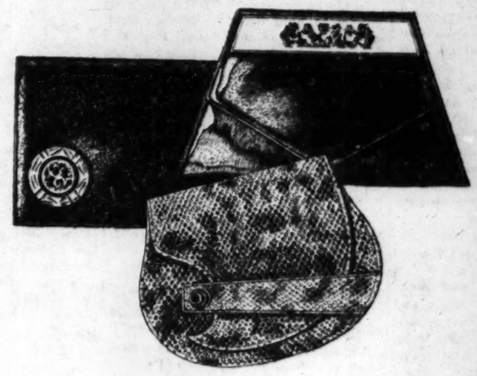

SPECIAL ANNIVERSARY SELLING

SALON BAGS 7.50
VALUES TO 12.50

Chic associates for your smartest new costumes. Designed and executed by our Custom Department on the premises which accounts for their superlative workmanship. Fashioned from genuine reptiles . . . new fabrics . . . shining or dull leathers . . . in tailored as well as bright accent colors.

WOLOCK & BAUER

MICHIGAN AT MADISON

COST OF LIVING FALLS 20 TO 50 PER CENT IN YEAR

Food, Meat, Drugs and Furnishings Drop.

The cost of living has come down. No matter where she turns these days, bargains tempt the housewife. On her daily trips to market she finds fresh and canned foodstuffs priced twenty per cent lower than a year ago, meats reduced about thirty per cent on the average, and fruits, excepting for the luxury items, selling for one-half the price of May, 1930.

Turning the pages of her newspaper, the housewife sees furniture, rugs, draperies and other home furnishings advertised to sell from twenty to sixty per cent below the semi-annual sale prices of last August. At the store of her choice she finds no shop worn pieces, but merchandise fresh from the factory. The price cutting has begun with the manufacturer.

Dispute Status of Rents.

In other items of the household budget the same condition prevails in greater or less degree. With respect to rents property managers are in dispute, some maintaining that the May leases this year show another general reduction, while others insist that the rental cuts a year ago brought rents to the lowest level compatible with the present tax rate.

For prospective home builders, however, bargain prices are available. Architects and subdividers declare that the last twelve months have brought about a 20 per cent cut in the cost of home construction. As an architect pointed out, the man who began figuring on a $12,000 bungalow a year ago may now build the home of his dreams for $9,000. Robert C. Ostergren, president of the Illinois Society of Architects, said that increased labor efficiency and lower prices of materials explain the reduced costs.

Even the cost of illness has come down. Dr. James Harger, president-elect of the Chicago Medical society, says that medical and hospital fees are 15 per cent lower than a year ago, notwithstanding the circumstance that physicians are now caring for fifty per cent more charity cases than formerly.

Compare Prices Now and Then.

A comparison of market price lists now and a year ago shows how costs have dropped. In May, 1930, the best table potatoes retailed at $1.39 the half bushel. Now they may be had at 49 cents the half bushel. As for butter, the grade which brought 44 cents a pound a year ago now goes over the retail counters at 24 to 27 cents.

If one demanded fresh eggs for the breakfast table at this time last year the price was 30 cents a dozen in cartons and 27 cents in bulk. They come now for 19½ cents in cartons and 17 cents in bulk.

A five pound sack of flour sold for 31 cents in May, 1930. Today it's 16 cents or thereabouts. And with coffee the grocers, despite the South American revolutions, have managed to trim the price from 5 to 7 cents a pound retail.

Cuts at Drug Stores.

The drug stores have achieved similar price cuts. Discussing the new trend, R. G. Knight, controller of the Walgreen company, mentioned reductions typical in both the independent and chain drug stores.

"There's a well known brand of mouth wash which sold for 79 cents in 1930," Mr. Knight illustrated. "We sell it now for 44 cents. A certain well advertised tooth paste, which was at 17 cents, is down to 29 cents. A popular toilet soap has been cut from 7 to 4 cents a bar."

Lower prices include even the tobacco counter, according to Mr. Knight. He mentioned a number of brands of cigars cut from 7 or 8 cents to a nickel and cigarets which, as now sold in tins of fifty, have been cut from $1.19 to $1.12.

Meat Drops 27 Per cent.

The American Institute of Meat Packers is authority for the statement that wholesale meat prices are down from 27 to 32 per cent and C. W. Kaiser, secretary of the Retail Meat Dealers' association, reported that, in his opinion, the retailers have passed on most of the savings to the consumers.

Excepting for strawberries and pineapples, the harvesting of which has been delayed by cool weather, fruit prices in Chicago average 50 per cent less than a year ago, according to Charles W. Irrang, vice president and auctioneer of the Chicago Fruit Auction.

On the subject of medical costs, Dr. Harger declared that many hospitals have cut room rents and the fees of laboratory and operating rooms to a point where they face large deficits. As an instance, he cited the case of St. Luke's, an endowed hospital which, he said, had a $200,000 deficit at the end of 1930.

Doctors Cutting Fees.

"Reputable physicians," said Dr. Harger, "have always adjusted their fees to the patient's ability to pay. In the present situation, this means that the average doctor is performing fifty per cent more charity work and scaling down his fees at least 25 per cent on paying patients. The lower prices on foods and medicines have been reflected in the lowering of hospital charges."

Wellesley Girls Race to Be First to Altar

May day is hoop day at Wellesley college, Wellesley, Mass. Each senior equips herself with a hoop and a stick and the quarter mile race to the chapel, which is shown in this picture, follows. Tradition is that the winner is the first senior to be married. [Associated Press Photo.]

THORNTON GUN VICTIM KILLED SELF; POLICE SAY

Investigation of the death of William S. Maxwell, 65 years old, retired locomotive engineer, whose body was found yesterday morning on the floor of the garage in the rear of his home in Thornton, convinced county highway police he had committed suicide.

"I learned he was suffering from heart trouble for more than a year and was unable to work because of it," said Sergt. Henry Siegel of the Homewood station. "He was shot in the heart with his own revolver which he carried with him in his automobile for a long time, and there were powder marks on his clothing."

Maxwell and his wife were about to drive to Missouri to visit relatives and he had gone to the garage—as he said to lock it after bringing the machine to the front of the house—and Mrs. Maxwell heard the shot. She said she saw no one leave the garage.

POLICE IN EVANSTON READY TO WAR ON SCANTY BEACH SUITS

Although the bathing season has not gotten under way, the Evanston police force already is planning to make serious war on the kind of bathing suits that are built to let in the maximum of sunlight rather than to display a minimum of skin.

According to Policewoman Georgianna Juul, all feminine bathers at the Evanston beaches must have skirts on their suits and covering on their backs. The one piece streamline model is to be regarded as illegal for both men and women.

The beach at Calvary cemetery is not to be used this year, but the other four, those at Lee street, Clark street, Lincoln street and Sheridan square will be formally opened on June 1. Twenty lifeguards will be employed. Capt Otto Fricke of the Evanston coast guard station issued a warning that the lake was much lower than it was a year ago and suggested that divers exercise care in their early plunges.

Bryan Untiedt Here on Way Home from White House

Bryan Untiedt, Colorado bus disaster hero, who has been seeing the sights of Washington from the select vantage point of the White House, arrived in Chicago yesterday on his way to his home in Towner, Colo. The boy spent the day sightseeing.

Carolina Woman, 106, Dies; Family Bible Proves Age

Raleigh, N. C., May 3.—(AP)—Mrs. Sallie F. Ray died at the age of 106 today at her home in Wake county. Her age was established by records in the family Bible.

CHICAGO & NORTH WESTERN RY. ANNOUNCES OPENING OF NEW WELLS STREET FREIGHT STATION.

Effective Monday, May 11, the Chicago & North Western Railway will open its new Wells Street Freight Station (Merchandise Mart), Wells, Kinzie and Ferry Sts., Chicago. This large, modern, conveniently located freight station has exceptional facilities for the quick handling of merchandise shipments. Will save time for shippers and receivers. For full particulars address H. R. Terpning, Agent, 411 West Kinzie St., Telephone Superior 4461, or H. S. Bischoff, General Agent, 400 W. Madison St., Telephone Dearborn 2121.—Adv.

TRAGEDY STALKS INTO BUREAU AND CANCELS CHARGE

Detective bureau police last night scratched the name of C. Wood Tatham of 1358 Bryn Mawr avenue off the book of court arraignments for this morning.

Tatham was arrested Saturday on a warrant charging him with passing a worthless check. Unable to furnish bond, he was held at the bureau. He became ill, however, and instead of being confined in a cell was allowed to sit in outer quarters Saturday night and last night.

During the evening Tatham telephoned his wife. The conversation ended abruptly and the prisoner arose. He started to walk away, but staggered and fell into the arms of Lockup Keeper Dan Geary. As Geary laid him down the telephone bell jingled. It was Mrs. Tatham.

"We were disconnected," she said. "Will you call my husband to the phone?"

Geary hesitated a moment. "We can't," he replied. "Mr. Tatham is back in his cell. He cannot talk to you."

The lockup keeper did not tell Mrs. Tatham that her husband had died suddenly.

INFLOW OF GOLD HELPS BANKS TO CUT BORROWINGS

New York, May 3.—(AP)—The heavy flow of gold into the United States this year has enabled the banks to reduce their borrowings at the federal reserve to the lowest point in years, the New York Federal Reserve bank explains in its monthly survey.

This inflow of the yellow metal, amounting to about 110 million dollars so far this year, has, nevertheless, had little apparent influence toward lowering of money rates or expansion of bank credit, the review explains, because of the tendency of banks to use the credit made available to reduce their borrowings. The inflow this year follows an addition to gold stocks of about 250 millions in 1930.

The review points to an increase of about 300 millions in deposits of private depositors in member banks outside of New York City as a significant development since early April. This "made available a considerable increase in purchasing power, the effects of which on business are as yet obscure," the review adds.

CLOSE STRETCH OF ROOSEVELT RD. FOR WIDENING

Two and a half miles of Roosevelt road east of Geneva will be closed for widening today and will remain closed for several weeks. The marked detour leaves Geneva south on the East River road and thence east over a narrow gravel country road, dusty in dry weather and muddy in wet, to return to Roosevelt road just west of its intersection with the Geneva-West Chicago road.

Also on Roosevelt road, a mile east of Glen Ellyn, there was a stretch of dusty and bumpy dirt yesterday where the old and broken concrete at the foot of Baker's hill was torn out preparatory to paving this gap left in last year's widening job in anticipation of a highway grade separation with a new north and south road.

Because of these conditions traffic is advised to use North avenue or Ogden avenue in place of Roosevelt road and its detour or detours.

1 KILLED IN FREIGHT WRECK.

St. Paul, Minn., May 3.—(AP)—An unidentified man was killed and two trainmen were injured when a freight train on the Chicago Great Western railway was derailed at Inver Grove late today.

Red Cross to Open First-Aid Station in Indiana Town

Evansville, Ind., May 3.—(Special.)—A Red Cross first aid station, the first in the state of Indiana, will be opened this week at Palestine Grove, near here, with Joseph Bultman in charge, assisted by Lloyd Gresham. The station is being sponsored by the local Red Cross chapter and will be equipped especially for automobile accident cases.

Boy, 18, Soars 20,000 Feet in Plane; Unofficial Record

East St. Louis, Ill., May 3.—(AP)—Harold Hill, 18 years old test pilot for a Wichita, Kas., airplane company, flew a small monoplane to an unofficial light plane altitude record of 20,000 feet this afternoon at Curtiss-Steinberg airport near here. Maj. C. Ray Wassal of St. Louis flew a plane similar to that used by Hill to an unofficial altitude of 18,300 feet.

Special Pierce-Arrow Offering:

Pierce-Arrow offers a few new cars of an earlier series . . . of very recent production . . . at greatly reduced prices.

CHICAGO PIERCE-ARROW SALES CO.

2545 S. Michigan Ave. — 1834 Ridge Ave., Evanston
6101 Broadway — 3822 Lawrence Ave.
4653 Washington Blvd. — 7730 Stony Island Ave.

CARSON PIRIE SCOTT & Co

In the Dressmaking Section
On the 13th Floor
Reduced Are
ORIGINAL FRENCH MODELS
And Some
REPRODUCTIONS

They include the classic, piquant or romantic creations that were chosen by very able persons in Paris as a representation of Paris Fashions for the smarter women of Chicago. Those that are here were used for copying purposes, and the

Reductions Are Substantial

Thirteenth Floor, Wabash.

In the French Millinery Salon
On the 13th Floor
A Sale of 75 Hats

There are tailored, chic afternoon hats of hair braid and many sport hats.

$10 and $15

Thirteenth Floor, Wabash.

$3 $3.50 $5 $6
shirts of the very finest quality made by one of the three best makers in the country at
$1.65

White shirts included.

One of the three finest makers in the country tailored them . . and it's utterly impossible to improve on a single detail. The costly broadcloths and woven madrases are of a superfine quality . . they're real authentic $3 $3.50 $5 $6 shirts at $1.65

Actual $1
HOLEPROOF AUTOGART SELF-SUPPORTING HOSE
55c
$6.25 a dozen

MAURICE L ROTHSCHILD
State at Jackson
MINNEAPOLIS — CHICAGO — ST. PAUL

CHAS·A·STEVENS·&·BROS
Exclusive with Stevens
LISLE MESH FROCKS
The more you have—the merrier you'll be!

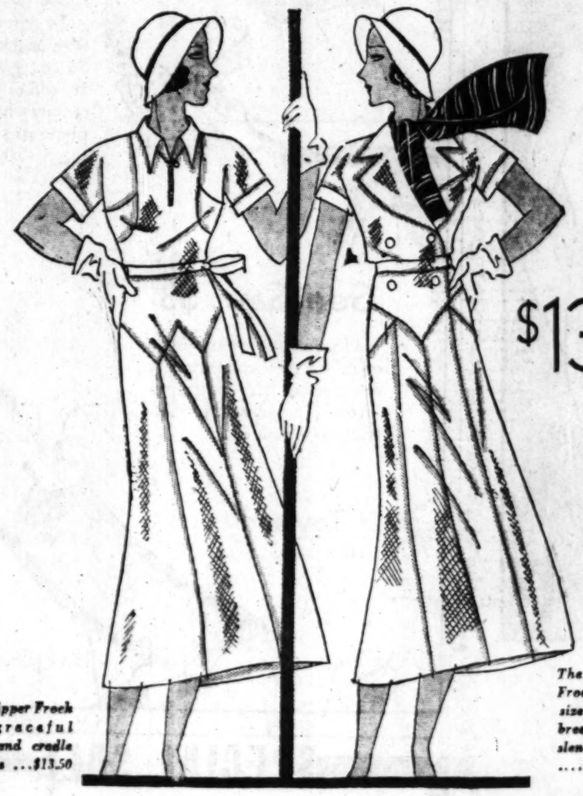

$13.50

The Zipper Frock with graceful skirt and cradle pockets ...$13.50

The Tailored Frock for larger sizes, double breasted and very slenderizing..... .....$13.50

This year it's MESH. . . . And here it is in a fine quality Lisle Mesh—exclusive with Stevens! Begin wearing these Frocks right now—wear them most everywhere, every day; tub them every day; it won't make any difference to their color, size, or shape. The mesh is a pin-hole weave; they're light weight and cool. And the styles are adorable. Smart women will buy them by the half dozen at this moderate Stevens price. Remember, these are LISLE MESH. Sizes 12-20, also 36 to 40.

CHOICE OF 4 STYLES—YELLOW, GREEN, PEACH, BLUE, WHITE —GUARANTEED COLOR FAST

The Summer Sport Shop—Third Floor.

Store Open 9:30-6. Auto Parking Service, Wabash Door. No Delivery Charge.

Coupon for Special LIFE INSURANCE POLICY

Issued Exclusively to Chicago Tribune Readers

$1.00 a month, with coupon below, for a Life Insurance Policy which pays $1,000 Plus!

No Medical Examination! No Subscription Necessary!

Note: Included Are Valuable Total and Permanent Disability Benefits!

This means that Full Amount of Insurance is payable to the insured, WHILE LIVING, in event of Total and Permanent Disability, as stated in Policy. Open to men, women, boys and girls in normal health, between ages of 9½ and 44½. Only one policy to a person. Issued by the Federal Life Insurance Company through special arrangement with the Chicago Tribune.

FILL IN AND MAIL

COUPON

"Special Life Insurance Department"
FEDERAL LIFE INSURANCE COMPANY,
188 N. Michigan Avenue, Chicago, Ill.

I hereby certify that I am a reader of the Chicago Tribune and wish to apply for a Special Life Insurance Policy made available by the Chicago Tribune in the Federal Life Insurance Company, in the amount of $1,000 PLUS. I enclose check or money order for $..... to pay for first Month's ☐ One Year's ☐ Premium.

Yearly Renewable Reducing Term to Age 45. Whole Life Thereafter.
NOTE: The premium is $1.00 per month up to the policy anniversary nearest age 45 of the insured. Thereafter $2.80 per month. If you wish to pay for a full year, enclose $11.00.

My Name Is..... Print name in full — Do not use initials
My Address Is..... Street — City — State
Date of Birth..... Day — Month — Year — My Age Is.....
Beneficiary.....
Write here the full name of the person to whom you want insurance paid at your death.
NOTE: This Insurance will become effective and will be issued by the Federal Life Insurance Company at its Home Office in Chicago. A short-form application blank will be mailed to applicants in accordance with requirements. The Federal Life Insurance Company reserves the right to reject any application for this insurance for any cause whatsoever, and in such cases will return to the applicant the full amount of the payment sent with this coupon. This offer open only to persons between ages of 9½ and 44½. Only one of these Life Insurance Policies to a person.

COUPON FOR TRIBUNE ACCIDENT INSURANCE POLICY

For New Policy or Renewal. $1.25 a Year.

To secure the Chicago Tribune-Federal $7,500.00 Travel Accident Insurance Policy, or to renew for another year one previously issued to you, cut out and fill in the application below and send it with registration fee of $1.25 to Tribune Insurance Dept., Federal Life Insurance Co., 188 N. Michigan Ave., Chicago, Ill. Remit by money order or check payable to Federal Life Insurance Company. (During the first five years, as provided in the policy, the value of all specific indemnities increases 10% each year the policy is renewed.)

☐ NEW POLICY OR ☐ RENEWAL
Check here if you wish new policy — Check here if you wish old policy renewed

APPLICATION for $7,500.00 TRAVEL ACCIDENT INSURANCE POLICY
Issued to Readers of the Chicago Tribune

If Renewal, write Policy Number here, No. .....

(If you wish a new policy ALL QUESTIONS BELOW MUST BE ANSWERED. If you wish to renew a Policy previously issued to you, indicate above and fill in name, address and policy number.)

Do you apply for a $7,500.00 Travel Accident Policy in the Federal Life Insurance Company, issued only to Readers of The Chicago Tribune?

What is your Full Name?.....
Address? ..... Number — Street
..... City — State
What is your Age?..... Place of Birth?.....
Date of Birth? Month..... Day..... Year.....
Are you Totally Blind or Deaf?..... Are you Crippled to the Extent That You Cannot Travel Safely in Public Places?.....
What is the name and address of person to whom you want this insurance paid in case you are killed? (If not answered insurance will be payable to your Estate.)
Beneficiary's Name?.....
Relationship?..... Address?.....
Do you certify that you are or will become a reader of the Chicago Tribune?.....
Sign your name here.....

NOTICE: Not more than one policy will be issued to any one person. Issued Only to Applicants Over 10 and Under 70 Years of Age.

CERMAK, LEWIS PRAISE POLES AT HISTORIC EVENT

75,000 Mark Anniversary of Contitution.

(Pictures on back page.)

The 140th anniversary of the adoption of the constitution of the republic of Poland was observed yesterday with impressive ceremonies by a great crowd of Chicagoans of Polish descent. Senator James Hamilton Lewis, Attorney General Oscar Carlstrom, Mayor A. J. Cermak, and Maj. Gen. Frank Parker, commander of the 6th corps area, were among the speakers who lauded Poland's contribution to the United States.

JAN ROMASCKIEWICZ.

Before the statue of Thaddeus Kosciuszko, Poland's romantic hero and general of the American revolutionary war, in Humboldt park, addresses were delivered from a reviewing stand draped with Polish and American banners. Following a parade and salute of guns to the patriot, Dr. T. Zbyszewski, Polish consul general at Chicago, and Jan Romaschiewicz, president of the Polish National alliance, traced the history of the constitution.

Constitution Adopted in 1791.

Kosciuszko played a prominent part in its adoption in 1791 after the second partition of Poland in the country's greatest period of cultural development. He led the army in the effort to maintain the constitution against the aggression of enemies, ending in the third partition, which wiped the country from the map of Europe. With the restoration of Poland after the world war the constitution of 1791 was revived.

Mayor Cermak appealed for the aid of citizens of Polish extraction to make Chicago the most beautiful city in the world. He pointed to the development of the lake front, boulevards, forest preserves and parks, pledging to continue improvements to make an ideal city and dispel the erroneous reputation the city has in the world.

Pledge to Reform Schools.

"With your help I will make Chicago the most wonderful and safest city in the world," Mayor Cermak said. "I have divorced politics from the police department and I now intend to divorce politics from our schools. The loyalty and patriotism which you received from your fatherland should be applied toward the redeeming of our great city."

Senator Lewis, in reviewing the history of Poland, pointed to its early republican spirit, which by absorption in the constitutions of European countries was in turn adopted in the American constitution.

U. S. Friend of Poland.

"As long as the United States remains a fixed government, the land of your fathers has a friend," the senator said. "She will continue to be a friend. Should the United States be destroyed by enemies, such as reds, you would lose a strong friend. To continue Poland, the Americans of Polish descent should do all in their power to keep our constitution firm and secure to perpetuate the dream of liberty and hope of justice in the Polish constitution."

Attorney General Carlstrom paid tribute to Kosciuszko and Pulaski, another general in Washington's army, for their part in establishing the independence of the United States. Maj Gen. Parker praised the part of American Poles in the world war. Representatives of consulates of European countries in Chicago pledged friendship to the new republic. City Controller M. S. Szymczak presided over the gathering.

ALLEGED SMUGGLER KILLED.

El Paso, Tex., May 3.—(AP)—A gun battle between liquor smugglers and immigration patrol officers last night resulted fatally for Guillermo Rodriguez, 19, said to have served a jail sentence for smuggling.

CERMAK TO MEET ADVISORY GROUP 1ST TIME TODAY

Citizen Aids to Be Told of Finance Plight.

Mayor Cermak's citizens' advisory committee, appointed to assist him in restoring economy and efficiency at the city hall, will hold its first meeting today in the mayor's office. The city's financial problem is expected to be the principal topic of discussion.

The advisory committee is composed of twenty-three business, labor and civic organization leaders named by the mayor in his inaugural address last Tuesday. Among the members are William R. Dawes, Elmer T. Stevens, Mrs. Kellogg Fairbank, Victor Olander, B. M. Winston, Gordon Strong, and Burt A. Massee.

Consider Finance Tangle.

Although the scope of the committee's work, as outlined by the mayor, will include a "thoroughgoing study" of every department and many phases of the municipal government, the tax warrant and pay roll situation probably will demand its first attention. Mr. Cermak has indicated that he wants the aid of prominent citizens in handling the city's financial affairs.

The mayor spent a busy Sabbath yesterday, working for several hours in his office over stacks of documents and correspondence.

"I've been working night and day and I haven't had a chance to really get started yet," the mayor explained as he paused from the task of giving instructions to his secretary, Henry Sonnenschein, and dictation to a tenographer. He added that he would have no further appointments to announce for a day or two.

Faces Active Week.

A week of activity faces the mayor, starting with today's meeting of the advisory committee. He will discuss the crime problem tomorrow at a luncheon of the Union League club. A special meeting of the city council has been called for Wednesday when further cabinet appointments probably will be submitted. Mr. Cermak also has promised "a lot of developments" with regard to the board of education which is to meet tomorrow.

Mayor Cermak last night attended the first Chicago performance of a crime melodrama at one of the loop theaters. He had announced a few days ago that he would see the play to determine the truth of reports that it depicted Chicago as crime ridden. Dispatches from Pittsburgh, where the show was staged previously, however, explained that the references to Chicago had been deleted.

The mayor said as he entered the theater that he contemplated taking no action to suppress the show and would not discuss it until tomorrow, if at all. He was accompanied by Ald. Jacob Arvey [24th] and County Commissioner Charles Weber. Several other city councilmen and other officials attended.

THREE KILLED WHEN AIRPLANE FALLS 200 FEET

Asheville, N. C., May 3.—(AP)—Three Asheville youths were killed late today as their airplane crashed in a field near Fletcher.

The dead are Graham Gardner, son of Dr. G. D. Gardner, proprietor of a West Asheville hospital; Paul Yow, a parachute jumper, and Sam McMillan, a passenger.

Gardner, who received his flying license two days ago, was piloting the ship.

One Killed, Chicagoan Hurt.

Champaign, Ill., May 3.—[Special.]—Andrew Tate of Champaign was fatally injured and Jesse Miller, 3801 Addison street, Chicago, seriously hurt this afternoon when the airplane in which they were riding crashed to the earth from 1,000 feet in the air near Monticello.

Iowan Killed in Crash.

Waterloo, Ia., May 3.—(AP)—Paul Bopp, 24, was fatally injured today when he banked his plane too sharply at a height of 250 feet and crashed.

Tonight

LISTEN TO THIS

New Radio Feature

There's a treat in store for you. Tonight A & P will be on the air with a sparkling new program. Something entirely different. A full hour of popular melodies played by the "A&P Mid-West Band." This is the first important change in one of the country's oldest and most popular radio entertainments. Be sure and tune in at:

7 30 TO 8:30 P. M. OVER STATION WGN

CARSON PIRIE SCOTT & CO

PLAY'S THE THING

IT'S play that puts the roses in their cheeks—and gives them those unbelievable appetites—and makes them so deliciously sleepy when night-time comes. Vigorous outdoor play is the thing—and here's just the apparatus for it.

Frolic Frame $12.50

Built to keep three children busy at once, with flying rings, trapeze, horizontal bar (adjustable), and swing. An excellent material, finished in waterproof paint.

Sand Box, $5.50

In green and orange, with black legs. Size 36x36 in., galvanized bottom. It comes with adjustable canopy top. Priced complete at $5.50.

See-Saw, $3

Here's fun for the little ones. A see-saw, sturdily constructed with board reinforced underneath. Attractively painted.

Slide, $12.50

10-foot length. Rock maple—with hand rails of galvanized steel tubing. Stairway painted orange.

Toyland

Seventh Floor, Wabash.

A BIG EVENT IN VALUE

every fine COAT reduced $85 $125

$125

$85

recently selling to $250

Here's good news if you haven't bought your new spring coat! Select one of these luxurious Shayne fur-trimmed coats now at drastic reductions. Chongaloon, senta, jewel crepe . . . trimmed with moire, galyak, ermine or fox. Above: Skipper jewel crepe with beige ermine. Left: Blue senta with white galyak.

John T. Shayne INCORPORATED Shop for Women

MICHIGAN at RANDOLPH

May Sale of Duo-settes and Corsets Specially Priced $10

CORSETS—SECOND FLOOR

Elysian and Lily of France Models!

These perfectly designed garments are a remarkable offering at this price! Exquisite in line and in detail, fashioned to the newest demands of the mode, they give the restraint necessary to every type of figure.

FITTED WITH STEVENS' UNSURPASSED SERVICE

Left—LILY OF FRANCE model for the more mature figure. $10.

Above left—ELYSIAN Corsette of fine Batiste. Very low back. $10.

Above right—LILY OF FRANCE step-in with side lacing. At $10.

Not sketched—Stevens special step-in Garment for the small figure. $5.

CHAS · A · STEVENS · & · BROS

Store Hours, 9:30 to 6. Auto Parking Service, Wabash Door. No Delivery Charge.

SPECIAL SALE

Oriental Rugs

Large Choice of Royal Sarouk Carpets *Full 9x12 ft. and over* $305

Finest Quality Chinese 9x12 ft. $215

Hamadans 6 ft. x 3 ft. 6 in. $25

Also good assortments of large size Kashans, Sarouks, Lilahans and Ispahans, including Semi-Antiques of all descriptions.

VARTAN DEDEIAN

115 SO. WABASH AVE.

FOR MODERN HOSTS Try this ALEXANDER COCKTAIL

⅓ Holloway's London Dry, ⅓ Nuyens' Creme de Cacao, ⅓ Cream. Shake with cracked ice.

IMPORTED FROM LONDON

HOLLOWAY'S LONDON DRY

Distilled especially for the American Market. Matchless for flavour. Preferred by European connoisseurs since 1630. At the Best Grocers

Sole U. S. Agts., B. H. Dorf & Co., Inc., N. Y.

Advertise in The Tribune

SPECIAL SALE

chiffon hosiery

quality never before offered at $1.00

● Lovely, sheer hosiery that gives marvelous wear because it is 45 gauge and 4-thread highly-twisted silk with all-silk reinforcements. Permanently dull. French heels, cradle feet and self-colored picot tops. Also in service sheer weight. All popular shades. Phone (Central 0475) and mail orders promptly filled.

John T. Shayne INCORPORATED Shop for Women

MICHIGAN at RANDOLPH

STOMACH UPSET

Get at the real cause. That's what thousands of stomach sufferers are doing now. Instead of taking tonics or trying to patch up a poor digestion, they are attacking the real cause of the ailment—clogged liver and disordered bowels.

Dr. Edwards Olive Tablets help arouse the liver in a soothing, healing way. When the liver and bowels are performing their natural functions, people rarely suffer from indigestion or stomach troubles.

Have you a bad taste, coated tongue, poor appetite, a lazy, don't-care feeling, no ambition or energy, trouble with undigested foods? Try Olive Tablets, the substitute for calomel.

Dr. Edwards Olive Tablets are a purely vegetable compound. Know them by their olive color. They do the work without griping, cramps or pain. All druggists, 15c, 30c, 60c.

Take one or two at bedtime for quick relief. Eat what you like.

"KLUTCH" HOLDS FALSE TEETH TIGHT

Klutch forms a comfort cushion; holds the plate so snug it can't rock, drop, chafe, or "be played with."

You can eat and speak as well as you did with your own teeth. A 50c box gives three months of unbelievable comfort. At all druggists.—Adv.

Chicago Daily Tribune
THE WORLD'S GREATEST NEWSPAPER

Vol. LXXXX. Monday, May 4. No. 306.

Published daily at Tribune Tower, Chicago, Illinois.

The Tribune company, publishers.

MAIL SUBSCRIPTION RATES: In the suburbs of Chicago, Ind. Iowa, Mich. and Wis.—Daily with Sunday one year $12.00.

Zones 3 and 4 in states other than Ind. Iowa, Mich. and Wis.—Daily $7.50 per year.

Zones 5 to 8 inclusive—Canada, Mexico and foreign—Daily, $12.00 per year.

Entered as second class matter June 5, 1903, at the postoffice at Chicago, Ill., under the act of March 3, 1879.

AUTO CARRYING STUDENT PARTY KILLS A WOMAN

Car Turns Over on Man Waiting for Trolley.

An unidentified woman, about 45 years old was killed early this morning when she was struck at Sheridan road and Castlewood terrace by an automobile driven by Briggs Dyer, 19 years old, 180 East Delaware place, an Art Institute student and son of A. H. Dyer, managing engineer of the Chicago office of a New York engineering corporation. Five other boys and girls in the car were injured when the machine crashed into a light post after striking the woman.

Paul Mann, an art student from Gary, Ind., and Miss Melba Garver, a stenographer, are in the Lakeview hospital with serious injuries. The others in the machine were William Gordon, 21, of 2329 North Kilbourn avenue; Albert Pearson, 20, of 162 East Pearson street, also a student at the Art institute and son of a prominent attorney at Indianapolis, Ind., and Miss Margaret Eush, 22, of 102 East Chestnut street, Miss Garver's roommate. They were questioned by police after their injuries were dressed at the hospital.

Aged Man Killed.

Jack Catalano, 75 years old, 2525 West Harrison street, was killed yesterday when he was struck by an automobile as it turned over after a crash with another car at Paulina and Jackson streets. His body was not identified until early this morning.

Catalano was standing at the corner waiting for a street car when the two machines approached. One, a large sedan, was driven north by Frank Pumilia, 4205 Flourney street, and going west was a smaller machine driven by John Bristia, 3112 Taylor street. The machines crashed near the spot where Catalano stood. Pumilia's car, as it overturned, hurtled through the air and pinned Catalano against a light post. Pumilia crawled from the wreckage and fled, but was later arrested.

Oak Park Woman Killed.

Miss Margaret Krempel, 21 years old, 1154 South Cuyler avenue, Oak Park, was killed last evening when two automobiles collided at Schubert and Linder avenues. The drivers of the cars, George Lavin, 22 years old, 217 South Taylor avenue, Oak Park, with whom she was riding, and John Vasi, 24 years old, 2841 Mobile avenue, were held by the police. Neither of the men was injured.

These deaths and one other increased the Cook county motor toll for the year to 183. The other victim:

Thomas Crop, 76 years old, 2859 West 25th place. Died in St. Anthony's hospital of injuries suffered on Wednesday, when he was struck at Kedzie boulevard and 26th street by an automobile driven by Cornelius Sullivan, 36 years old, 1923 West 55th street.

Corey Inquest Today.

Allen M. Culver, an attorney living at 333 Broadway, Wilmette, and maintaining offices at 35 South La Salle street, is to appear this morning at an inquest in the death of Chester Corey, 58 years old, vice president of the Harris Trust and Savings bank, who was killed, supposedly by a hit and run motorist, on Saturday night near his home at 210 Davis street, Evanston.

Two witnesses, Benno Schultze, proprietor of a radio store at 1836 North Halsted street, and William Feery, 5456 Ferdinand street, told Evanston police they saw Culver's car pass over Corey's body. The banker was taken to the Evanston hospital, where he died of a skull fracture and internal injuries.

Culver asserted his doubts that his machine had struck Corey. His first intimation of the accident came, Culver said, when the driver ahead of him, Feery, stopped his car and announced he had seen a body in the street to the rear.

SEEKS HONORS AT MEXICAN FETE

Senorita Celia Gamez, entrant in beauty contest which will be staged tomorrow in Los Angeles in connection with the celebration of Cinco de Maya, the Mexican national holiday.

Haymarket Veterans Will Hold 45th Reunion Today

The Haymarket Riot Veterans' association, composed of former policemen who battled with anarchists in Haymarket square forty-five years ago, will observe the anniversary of the battle today. Thirteen of them met in the Des Plaines street police station yesterday.

REVELERS DRINK ON AS ONE LIES DEAD 24 HOURS

The body of James John Burns, 47 years old, 648 West 55th street, killed in a fight at a drunken party at 3013 Wallace street lay in the room where three others engaged in the battle continued to drink and play cards for twenty-four hours before it was found by the police last night. The other three disappeared but were rounded up later and gave incoherent accounts of the three day orgy.

The men arrested are Albert O'Neil, occupant of the house; William Pryor, 8244 South Carpenter street, and George McGrath, 471 West 71st street. They told the police the four began to drink in O'Neil's home on Thursday. Early Saturday evening there was a fight in which Burns was knocked out. They supposed he would recover in a short time and resumed their drinking. Twenty-four hours later it dawned on them that he was dead and they fled. The dead man was identified by his son.

BANK ACCOUNTS OF 37 CAPTAINS TO JURY TODAY

Banking records of 37 police captains, including Acting Commissioner John H. Alcock, will go under the scrutiny of the special grand jury's police corruption inquiry today when the jury resumes its investigation of police officials.

Already the inquiry has delved into the finances of 17 other captains, disclosing in some instances unusual affluence of the officers. On the other hand, five of these captains were publicly exonerated of any improprieties in their accounts.

GRAPPLES WITH BURGLAR AT HIS HOME; WOUNDED

Charles W. Baldridge, 62 years old, assistant to the chief engineer of the Santa Fe railroad, was shot and wounded last night in a struggle with a burglar in the rear of his home at 7000 Constance avenue.

Baldridge was talking in the living room of his home with his daughter, Mrs. Richard Kramer, and two visitors when a maid told him that some one was breaking into the garage. Going outside, he went into a covered passage leading through a garden. Here he met the burglar and ordered him to leave. When the man drew a pistol Baldridge ran back to the house, but found that the door had locked.

The burglar commanded him to open the door. Instead Baldridge tried to wrest the pistol from the robber. In the struggle the weapon was discharged and Baldridge's head was grazed by a bullet. The prowler then fled. Baldridge was taken to the Jackson Park hospital, where it was said his wound was not serious.

Diamond Engagement Rings

Lowest Prices Consistent with Quality

C. D. Peacock
JEWELERS SINCE 1837
STATE AND MONROE STREETS

. . . SUITS . . . COATS . . . HATS . . . FURS . . .

Fashion Centers Her Attention on Polka Dots

THE gay young Jacket Frock sketched plays a contrasting color role. The skirt of brown is dotted with eggshell . . . the debonair jacket reverses the tones and trims its short sleeves with the darker color. Just to be contrary, the shiny buttons are bright red, as is the belt.....$35

OTHER INDIVIDUALLY STYLED POLKA DOT FROCKS $25 to $45

Johnson & Harwood
PITTSFIELD BLDG. 1st & 3rd FLOORS
37 NORTH WABASH AVE. at WASHINGTON

CONSUMERS
SANITARY COFFEE AND BUTTER STORES
"A Mighty Chain of Modern Food Stores"
"Stores Worthy of Your Patronage"

19c WEEK MAY 4 to 9th

We show you here but a partial list of the many values offered in our stores. For the finest of seasonable and staple foods at lower prices a visit to your nearest Consumers Store will disclose shelves laden with just the items you want.

SOMETHING NEW!
CORNED BEEF HASH 19c
As good as any home-made ever was—made from the finest pure ingredients. We recommend this as one of the most delicious dishes you have ever eaten, and so reasonable, too.
Recipe for Browned Hash
Remove and slice contents ¾ of an inch thick and form into patties. Place tablespoon of fat or butter in frying pan. Brown on both sides. Serve hot with poached egg if desired.
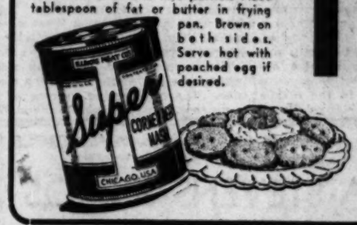
FULL POUND CAN

BARTLETT PEARS 19c
Delicious pears in syrup. Make appetizing salads with lettuce and dressing and are a good sauce by themselves. Largest 2½ Size Can

ARMOUR'S COOKED CORNED BEEF 19c
Just chill, slice and serve. A very handy item for quick meals, especially at house-cleaning time. No. 1 Can

PEANUT BUTTER 19c
This zestful spread contains many of the essential body building elements. Keep a supply handy for the kiddies. FULL POUND PAIL

PIGS' FEET 19c
JUICY AND TENDER FINEST QUALITY
Wonderful value and handy item to have on hand. FULL PINT JAR

VIENNA SAUSAGE 19c

Keep some on hand. Very tasty, and delicious, and reasonable, too.
LARGE 8-OZ. JAR

BANANAS 3 Lbs. 19c
Golden ripe, firm fruit.

Gold Medal Basket Fired Japan TEA 19c
That satisfying tea flavor. ¼-Lb. Pkg.

Preserved Skinless FIGS 19c
In Syrup
A delicious dish for breakfast, served with cream or lemon. These are exceptionally large whole skinless figs. 14-Oz. Jar

LIBBY'S PICKLES 19c
Madam! Be sure and put Libby's pickles on your list today. Their rich goodness is a life saver to many a meal—delightful and appetizing.

LIBBY'S
Plain Sweet Pickles, pt. Jar.
Sweet Mixed Pickles, pt. Jar
Sweet Mustard Pickles, pt. Jar .....
Sweet Relish, pt. Jar.....
Sweet Onions, 10-oz. Jar...

BORSALINO HATS

Very few can make hats like these . . in fact, they're limited to a handful of men in the Borsalino hat factory in Italy. Their forefathers have made hats for generations . . they were born to the trade. These hats are their pride, their life work . . unequaled for distinction, for thorough, perfect quality

$10 and up

Maurice L Rothschild
State at Jackson

AN OUNCE OF PREVENTION
. . . Madam, wear Florsheim Shoes

The TWINKLE
Black Kid with gunmetal and lizard trim
$10 and up

FLORSHEIM
Shoe Salon for Women
70 EAST MADISON
AMERICA'S MOST COMFORTABLE STYLE SHOE

CARSON PIRIE SCOTT & CO

A Fashion Presentation of the New Summer

CELANESE Fabrics
TRADE MARK REG. U. S. PAT. OFF.

Beginning This Morning Model Frocks Made from Celanese Fabrics, In Butterick Patterns, Will Be Worn by Mannequins in the Section There's Also a Fashion Advisor

Filmy sheer crepes—rough-textured sports weaves—crepes suavely dull—Celanese fabrics fit into the fashion picture for every occasion. And the colors—brilliant tones, pastels, black and white—in plain colors and the vivid combinations in prints which make this season of contrast so interesting. They have a natural rich suppleness, and are practical, too, for they wear well and retain their freshness through repeated cleanings. 38 inches wide.

Printed Celanese Crepe Ondese,	$2.75 yard
Printed Celanese Crepe Malika,	$2.25 yard
Plain Celanese Permanent Moire,	$2 yard
Printed Celanese Taffetas,	$2 yard
Printed Celanese Ninon Voiles,	$1.25 yard

Second Floor, North, State.

MOTOR HIGHWAY DRIVER'S DREAM OF GEARLESS ERA

How New York Is Solving Busy Man's Problem.

BY TOM PETTEY.
[Chicago Tribune Press Service.]

New York, May 3.—[Special.]—If any one ever opens a savings bank for motorists' minutes it should be in the vicinity of this city's west side elevated highway. On crowded Manhattan island where time ticks at par there are few spots where an automobile driver can take his foot off the brake and put it on the gas feed. The "highway on stilts" is the city motorist's dream of the gearless era.

This writer has made a series of traffic tests on and in the vicinity of the elevated highway along the Hudson river. The story today is a tale of the high road and a low road and two lapses in time.

The correspondent went riding to find out first hand the advantages of up-in-the-air highways when applied to city traffic. Manhattan is going to be circled by elevated boulevards some day. Chicago will relieve its traffic tension with some such super highway. Other cities will have their elevated motor roads. New York's highway has no name as yet. The city fathers are scouting about for a proper title. The christening will come later when the road is completed.

Mile and a Half Long.

To begin with, the present completed link of the road stretches along the teaming waterfront for just one mile and a half. It takes three minutes to roll its length and remain a law observing driver. Down below, where automobiles play tag with one another and taxicabs park like cat hunting dogs, it takes twelve minutes to make the same trip in the middle of the day and anywhere from fifteen to thirty minutes at the peak of the rush later in the afternoon.

Three trips were taken over the elevated highway—morning, noon and afternoon. The first two were made in approximately three minutes each; the last with traffic at its height took almost four minutes, the sixty seconds being lost where the ramp dumps one into the street level stream. Four trips were taken below on West street, one of them, due to the inactivity of a freight train, being a complete flop.

The morning and afternoon rides below the elevated road took the most time. The trip coming uptown at 10 a. m. took fourteen minutes, and the same ride downtown at 4 p. m. took 20 minutes, due to congestion of every imaginable form of wheeled locomotion. The noon hour journey of a mile and one-half was made in 12 minutes, and could have been made in 10 if a taxi driver had not taken charge of the street to turn around in.

Take the three minute lapse in time on the highway—and motorists' minutes are just as valuable as the minutes gained or lost on extra fare trains—and you will find it something like this:

Irritated, nervous and usually with a couple of dents in your fenders you swing past a white marker, step on the gas and roll up a straightaway ramp to a steel viaduct seventy feet wide. You slide into one of two thirty foot traffic lanes and the cupped tires of your car sing as they kiss the granite roadbed—a roadbed that will be uncracked forty years from now.

There is room for 10,000 motor cars on the speedway, and you can take a look around with safety. On the river side are the piers of the great Atlantic liners. The decorated third floor windows of ship chandlers and merchants meet your eyes on the other side. Occasionally you flit past a tenement house and look into the heart of a home just as if you were on the "L." A river breeze blows across the stilted highway. Lamps clustered on ornamental bronze standards line the highway. Markers show over cross streets, but you are high above them.

No Shifting of Gears.

There is no shifting of gears, grinding of brakes, or tension in driving. You just roll along above one of the most congested sections of a congested city. It is only a mile and a half long, but eventually it will stretch its steel legs on uptown to connect with Riverside drive and complete a speedway twelve miles in length. It will have cost $17,000,000 then for about six miles of elevated roadway. The speed law for the first link is 35 miles an hour, but as the ride grows longer the rate will be raised. It is a free road.

Contrast the ride in West street with that on the elevated highway, and this is the result:

Your automobile bumps over trolley tracks, railroad tracks and cobblestone paving. There is a halt at almost every corner, several traffic lights and railway traffic officers as well as city police to mind. Trucks and taxicabs dive at your car from a dozen piers that line the way between Canal street and 23d street—the route over which the elevated highway unit now in use runs.

Not as Bad as It Was.

A part of the section under the steel viaduct already has been taken by shippers as a parking place, a lot of the roadway is given to loading and unloading. It is an exhausting drive where the elevated trip was a pleasure jaunt.

Nevertheless, it is not as bad as it once was, for the new road has taken a big part of the traffic, and as the highway continues to grow and gather the flow of traffic into the air it is going to be easier riding both on the high road and the low road.

WOMAN SHOT BY ACCIDENT.

Goshen, Ind., May 3.—(AP)—Mrs. Walter Anderson, 21, was being treated in a hospital here tonight for a bullet wound in the abdomen, suffered while she and her husband were driving. Anderson said a pistol with which they had been target shooting was accidentally discharged.

BACKING UP

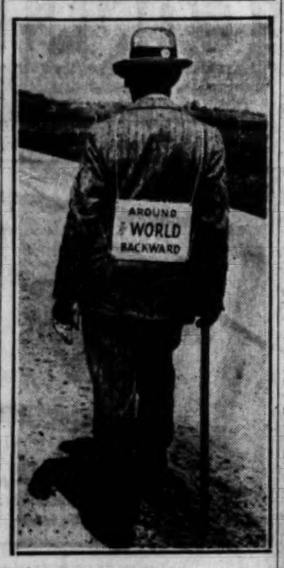

Plennie L. Wingo of Abilene, Tex., who purposes to walk around the world backwards, arriving at McAlester, Okla. He has a periscope arrangement to enable him to keep out of the way of autos.
[Acme Photo.]

CHAS. A. STEVENS & BROS

TRIPLE GEORGETTE SUITS

sponsoring the vogue of the sheer ensemble!

$35

Wear them now under your coat! And in summer these Suits will be simply perfect and cool, no matter how warm it is . . . besides being terribly chic for every occasion from morning till night. And the price carries out Stevens idea of FASHION and THRIFT!

Coats are made of double, TRIPLE GEORGETTE.

Black
Skipper Blue
Brown

Other interesting styles in Triple Georgette $39.50-$49.50. Sizes 12 to 20.

Stephanie Frocks, Fourth Floor

Save at Walgreen's

6TH Thrift Monday

Get the Walgreen "Thrift Monday" habit. It means savings guaranteed to be the best of the week. Thousands of women will tell you that to practice Thrift to the fullest extent is to take advantage of the values presented in Walgreen's "Thrift Monday" Sale. Today you pay less for your many important every-day needs. Be sure to take advantage of this opportunity.

Pebeco 50c Tooth Paste. You save 22c..... **28c**
Ivory Soap 10c Bar. You save 4c..... **6c**
Mineral Oil Russian 1.00 pt. Save 51c..... **49c**
Barbasol 65c Shaving Cream. You save 29c..... **36c**
Ovaltine 1.00 Package. You save 34c..... **66c**

Check Your Needs ☑

- ☐ **D. & R. Cold Cr.** 60c Jar. Save 35c **35c**
- ☐ **Ex-Lax** 25c Package. You Save 10c..... **15c**
- ☐ **Super-Suds** 10c Pkg. Save 5c on **2 for 15c**
- ☐ **Molle** 50c Shaving Cream. You Save 21c..... **29c**
- ☐ **Sal Hepatica** 30c Pkg. Save 12c..... **18c**
- ☐ **Tre-Jur** 50c Face Powder. Save 21c..... **29c**
- ☐ **Vick's** Vapo-Rub. 35c Jar. Save 13c..... **22c**
- ☐ **Zonite** 60c Bottle. You Save 23c..... **37c**
- ☐ **Lux Soap** 10c Bar. Save 11c on **3 for 19c**
- ☐ **Ever-Ready** 35c Blades. Save 12c..... **23c**
- ☐ **Pyrolac** 50c Tooth Paste. Save 23c..... **27c**
- ☐ **Cold Cream** Perf. 50c Jar. Save 19c..... **31c**
- ☐ **Justrite Cleaner** 35c Can. Save 12c **23c**

THRIFT SPECIAL

An Unusual Value— Regular 75c

Chamois Patch

Priced Specially Low for Thrift Monday **49c**

Serviceable grade chamois skins, sturdily patched. Size 18x25 inches. Washable. Excellent for furniture, glass, silverware, metalware, and automobile polishing.

YOU SAVE 26c

- ☐ **Petrolagar** 1.50 Package. Save 64c..... **86c**
- ☐ **Mulsified** Shampoo. 60c Bottle. Save 26c..... **34c**
- ☐ **Acidine** 75c Package. You Save 28c..... **47c**
- ☐ **Mellin's Food** 85c Pkg. Save 29c..... **56c**
- ☐ **Lov'me** 75c Face Powder. You Save 6c..... **69c**
- ☐ **Epsom Salts** 50c. 5 Lbs. Save 16c..... **34c**
- ☐ **Orlis** Mouth Wash. 75c Pt. Save 27c..... **48c**
- ☐ **Elec. Toaster** 1.00 Value. Save 43c..... **57c**
- ☐ **Hosp. Cotton** 75c Lb. Save 39c..... **36c**
- ☐ **Hair Clippers** 1.00 Value. Save 21c..... **79c**
- ☐ **Thermos** 1.25 Pint Bottle. Save 48c..... **77c**

THRIFT SPECIAL

For One Day Only!

50c Shinola
Polishing Set

A Feature Value for Thrift Monday **29c**

A handy outfit to have around the home or office. This two piece set comprises a lamb's wool polishing brush and bristle dauber.

21c YOU SAVE

- ☐ **Squibb's** 40c Tooth Paste. Save 12c..... **28c**
- ☐ **Alm. Lotion** 50c Bottle. Save 23c..... **27c**
- ☐ **Nujol** 1.00 Bottle. You Save 43c..... **57c**
- ☐ **Shav. Cr.** Peau-Doux. 50c Tube. Save 23c..... **27c**
- ☐ **Ely's** 60c Cream Balm. You Save 13c..... **47c**
- ☐ **Glyco-Thymoline** 60c Size. Save 21c. **39c**
- ☐ **Lavoris** 1.00 Bottle. Save 36c..... **64c**
- ☐ **Larvex** 1.00 Size. You Save 27c..... **73c**
- ☐ **Strasska's** 50c Tooth Paste. Save 8c..... **42c**
- ☐ **Curling Iron** Elec. 1.00 Val. Save 33c..... **67c**
- ☐ **Nurito** For Neuritis. 1.00 Pkg. Save 7c..... **93c**
- ☐ **Anident** 50c Tooth Paste. Save 21c..... **29c**
- ☐ **Moth Rice** 50c Lb. You Save 13c..... **37c**

THRIFT SPECIAL

For One Day Only!

1.00 "Monarch"
Fount. Syringe

A Remarkable Value at This Price **49c**

A sickroom necessity. Two quart capacity. Serviceably made of good grade fresh rubber. Very specially priced.

YOU SAVE 51c

Right reserved to limit quantities.

It's Smart to Be Thrifty. Shop at Walgreen's on Thrift Monday

$50

Now--Brings All the Style and Value of a Suit for which You Paid $60 to $75 Six Months Ago

TAILORED AT FASHION PARK

All the evident worth and uncommon styling that marks clothes Tailored at Fashion Park expressly for Finchley—the exceptional variety of select fabrics, and unusual range of exclusive shades and patterns—all brought within the purchasing power of fifty dollars.

THE FINCHLEY Establishments

19 EAST JACKSON BOULEVARD

Chicago's YEAR-ROUND USED AUTO SHOW

See TODAY'S BARGAIN Used Car List!

YOU know the exhilaration of motoring. You know the pleasure and convenience of having a car of your own. You can go where you want when you want, take week-end trips, evening drives. You gain protection from cold or wet weather, preserve your clothing and your health.

This year you can have all these things at smaller cost than ever before! Used car prices are down to rock bottom. Dealers, anxious to keep their stocks moving, have marked their price-tags at low levels. For the same sum you would pay in other years you can now buy a finer car—or you can purchase the car you had in mind and pocket a big difference in price.

See today's used car offers in Tribune Want Ads! If you are not a regular reader of the want ads you will be amazed at the remarkable buys now available. Here are cars that usually fall in the medium or high price classes now within reach of practically every one!

Take full advantage of the bargain opportunities this year gives you. Read through the complete selection that Tribune Want Ads offer you today. For the car you want at a price within your reach, turn back now to the

CHICAGO TRIBUNE WANT AD SECTION

Average Circulation, March, 1931: In excess of 805,000 Daily; Over 1,070,000 Sunday.

OPEN CAMPAIGN FOR CONTROL OF BUSES, TRUCKS

Want Lines to Help Keep Roads in Shape.

BY PERCY WOOD.

[Chicago Tribune Press Service.]

Springfield, Ill., May 3.—[Special.] Formation of an organization to combat what the sponsors say is the "virtual confiscation" of the principal highways of the state by organized bus and trucking interests, was announced in Springfield last week.

SENATOR C. L. EWING. [TRIBUNE Photo.]

State Senator Clinton L. Ewing [Rep., Douglas], president of the Illinois Taxpayer Hard Road association, said that the organization begins with 16,000 members, taxpayers and motorists from every part of the state. The board of directors consists of Mayor John Murray of Herrin, W. S. Fischer, president of the Beardstown Chamber of Commerce; Attorney Kendall S. Mitchell of Chicago and citizens of Aurora, Centralia, West Frankfort and Peoria.

Wider Roads Favored.

The program of the association calls for a campaign for wider roads, intersection safety lights, road markers and extension of the hard roads and secondary highways for the benefit of the agricultural districts."

The prime purpose, however, according to Senator Ewing is "the enactment of legislation similar to the regulations now in force in other states placing on a par with railroads, the operation of commercial interests using the highways principally as a means of profit. This would include the establishment of uniform rates, the imposition of adequate taxes to pay for road destruction and a revision of the laws governing the length, width, height and particularly the weight of freight vans and high speed cars."

Says Highways Suffer.

"Buses and trucks," continued the greatest of the association, "make use and ever increasing use of the highways which their movements are speeding to pieces long before the bond issues which provided the money for building them have expired. Other industries, against which they are either directly or indirectly competing, must help to build and maintain these subsidized rights of way for the benefit of their rivals.

"In most instances the buses and trucks use the public streets as terminals and many of them buy their fuel in other states."

NEAR DEATH

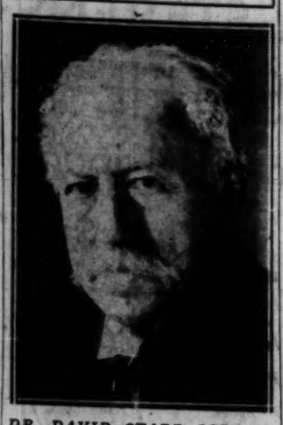

DR. DAVID STARR JORDAN.

Palo Alto, Cal., May 3.—(AP)—The condition of Dr. David Starr Jordan, 80 year old peace advocate and chancellor emeritus of Stanford university, was unchanged today. Dr. Jordan has been ill several months, and yesterday Dr. Russell V. Lee, his physician, said there was no hope for his recovery.

EDITORS TO DINE HOOVER.

Indianapolis, Ind., May 3.—(AP)—The executive committee of the Indiana Republican Editorial association today announced that tickets for the group's annual banquet June 15, at which President Hoover will speak, will be placed on sale Monday, May 18. Arrangements will be made to serve five thousand diners.

Studebaker owners enjoy today what all America is coming to tomorrow

free wheeling

Studebaker

Builder of Champions

NO MID-YEAR MODEL CHANGES

TOUR OF STREETS FINDS MANY CARS WITH ONE LIGHT

One in Every 10 Motorists Break Safety Law.

BY HAL FOUST.

A tour of the boulevards last night showed one out of every ten or twelve automobiles without the two front lights required by statute and by all rules of safety. A few cars were noticed without any lights at all, and they were followed for block after block without being stopped by police. The one eyed automobiles, which puzzle drivers in oncoming traffic, were noticed on boulevards of the north, south, and west sides, stopping for red lights in view of policemen who seemingly gave them no attention.

Held Cause of Accidents.

The National Safety council has listed improper lighting of vehicles as one of the major causes of accidents at night. By the absence of a bulb, which costs a few cents, drivers were pushing through the Sunday night congestion, exposing themselves and others to avoidable collisions.

These half blind automobiles included antiquated models overdue at the junk pile, tiny roadsters driven by the collegiate imitators, modest family sedans carrying women and children, and luxurious limousines, a few of them chauffeur driven.

The survey was made between 8 o'clock and 10:30 o'clock while the traffic was heavy due to the homecoming of many who had spent Sunday touring in the country. There follows a chronological report on some of the light violations noted. The list gives the time each car was seen with lights lacking, where it was seen, its number, and the name of the person to whom the license was issued where the names are available. The latest report from the secretary of state gives the 1931 licenses up to 600,000 but no farther.

Northbound from Tribune Tower on Michigan avenue, Lake Shore drive, and outer drive:

8:15—Outer drive, 820-194.
8:15—Sheridan road, at Addison street, 664-184.
8:16—Sheridan road at Grace street; 411-190; William C. Rudi, 540 Addison street.
8:18—3700 block in Sheridan road; 647-142.
8:19—3900 block in Sheridan road; 854-996.
8:20—4000 block in Sheridan road; 971-405.

SOUTH BOUND.

8:21—4000 block in Sheridan road; 963-235.
8:22—3800 block in Sheridan road; 1,178-221.
8:24—3700 block in Sheridan road; 683-079.
8:25—3600 block in Sheridan road; 909-513, with one light in center of car.
8:25—3600 block in Sheridan road; 532-236; Edith Williamson, 1114 Davis street, Evanston.
8:27—3500 block in Sheridan road; 451-071; Dr. Sheppard Remington, 710 Buena avenue.
8:30—3200 block in Sheridan road; car with one headlight without a license.
8:31—3100 block in Sheridan road; 1-139-918.
8:32—3000 block in Sheridan road; one head light and no license.
8:32—Lincoln park; 462,422; Tony Jeffery, 603 West Division street, with no lights and an official star.
8:33—Lincoln park; 984-200; J. W. Stephen, 201 East Delaware place.
8:34—Lincoln park; 803,802.
8:35—Lincoln park; 1-155-164.
8:39—Lincoln park; 92-407; Anderson Thorne Motor livery, 1930 Sheffield avenue, with one light in park and no lights after Division street.
8:41—Yellow cab with no lights at the link bridge.

SOUTH SIDE.

8:45—Michigan avenue at Monroe street; 690-993.
8:49—Michigan avenue at Adams street; 541-539, H. C. Larson of the Mayflower hotel.
8:49—Michigan avenue at Adams street; 690-993.
8:50—Michigan avenue at Van Buren; car with no license with one light.
8:52—Outer drive; 664-703; no lights.
8:55—Outer drive; 310-856, Wis.
8:58—Outer drive; 1-153-438.
9:00—Outer drive; 1-098-350.
9:02—Outer drive; John Cafferata, 4350 Sunnyside avenue.
9:03—Outer drive; 303-040; H. R. Fontana, 8135 Ellis avenue.
9:04—Outer drive; 456-596; Leonard C. Chapman.
9:04—Outer drive; car with no licenses with one light.
9:05—Outer drive; 970-205.
9:07—Outer drive; 51-032; W. L. Smith, 17 Madison street, Oak Park.
9:08—Outer drive; 73-090; Sam Orlando, 1119 Roosevelt road.
9:29—Outer drive; of James F. Duffy, 8211 South Elizabeth street.

WEST SIDE.

9:11—The Midway; 741-532.
9:26—Garfield boulevard at Racine avenue; 1-217-577, 1930 license; Harold Lindsay, 7443 Bennett avenue.
9:28—Garfield boulevard and Ashland avenue; 975-852.
9:30—Garfield boulevard and Ashland avenue; 239-288; Dorothy Roth, 6180 South Sacramento avenue.
9:34—Garfield boulevard and Western avenue, no license.
9:39—Garfield boulevard and Hoyne avenue; 1-002-280.
10:01—22d street and Cicero avenue, 975-203.
10:09—Ogden avenue and Kedzie avenue, 547-976, Howard Schumacher, 3149 Lincolnwood drive, Evanston.
10:10—Douglas park, 1-208-936.
10:10—Douglas park, 1-147-840.
10:12—Douglas park, no license.
10:14—Douglas park, 1-006-731.
10:16—Ogden boulevard, 685-881.
10:20—Ogden boulevard, 545-912, 1930 license, Mick De Leo, 810 North California avenue.
10:25—Jackson boulevard, 80187 Louisiana.
10:30—Washington boulevard and Halsted street, 1-169-796, 1930 license, George Buckley, 3538 South Dearborn street.

A similar condition with widespread disregard for the law and rules of safety regarding lights, was corrected by the police a year ago with a few hundred arrests nightly for two weeks.

LEA & PERRINS SAUCE

With hot melted butter is the best dressing for FRESH ASPARAGUS

STORE YOUR FURS AT KOMISS'

Call WEBster 7201 for Our Bonded Messenger.

$28

CRAGMOOR COATS

More smart women than ever are wearing Cragmoors because they are the ultimate in style and value. We illustrate but two of the many distinctive modes that feature cleverly designed fur cuffs and collars and soft flowing lines molded to the silhouette.

D.S. KOMISS & CO.

301 SOUTH STATE STREET

S. E. Corner State and Jackson

The Costume Bootery of

O'CONNOR & GOLDBERG

at 23 Madison, East

ESTABLISHED IN 1903

SANDALS

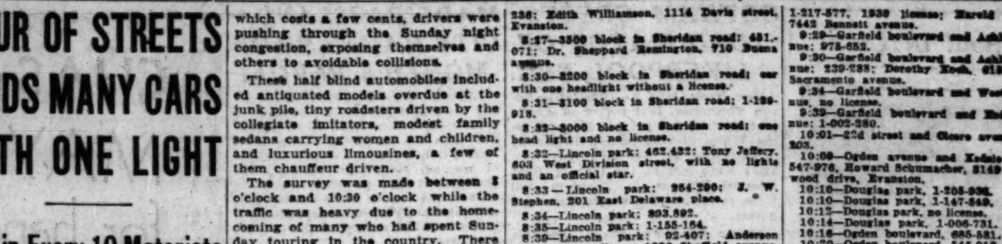

IT'S GOING TO BE A SANDAL SEASON!

SANDALS . . . SANDALS . . . FROM BREAKFAST UNTIL DAWN . . . FOR MORNING, STREET, AFTERNOON, EVENING . . . WITH FROCKS, GOWNS AND PYJAMAS . . . FASHION SAYS "SANDALS"

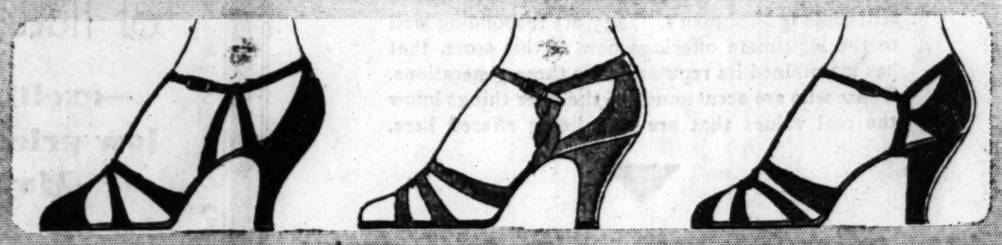

A SPECIAL O-G SANDAL EVENT

at $12.50 and $14.50

Design . . . quality . . . workmanship indicative of $18 to $25 footwear

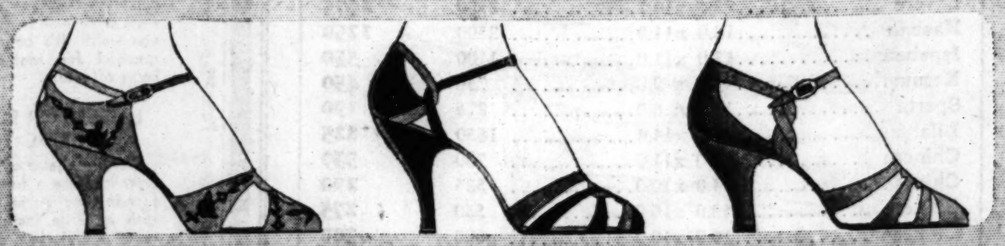

O-G SANDALS, MADE BY PERUGIA OF PARIS, ARE A PART OF THIS DISTINGUISHED COLLECTION

PATENT LEATHER — Black . Brown

KIDSKIN — Silver . Gold

GENUINE LIZARD — Black . Brown . Beige . Taupe

GENUINE ANTELOPE — Black . Brown . Blue . Pink . Coral . Red . Maize . White . Nile Green

THE O-G COSTUME BOOTERY . . . AT 23 MADISON, EAST
THE O-G UPTOWN BOOTERY . . . AT 4616 SHERIDAN ROAD

GOOD TASTE MUST BE SERVED

No matter what your individual taste may be . . . whether you lean toward the modern vegetarian diet or to the old Mid-Victorian 20 course meal, your Harmony Cafeteria will have enough variety to please the most fastidious and at prices that are phenomenally close to actual cost!

ALL • DAY • MONDAY

CHICKEN A LA KING ON TOAST

20c

Yes, Indeed! This dish is rightly named. Fit for a king . . . as near to a perfect recipe as it is possible to create.

ALL • DAY • TUESDAY

LIVER AND BACON A SATISFYING DISH

19c

Delicious . . . tender liver . . . rich in vitamines and minerals . . . served hot with crisp, savory bacon. O, Boy, talk about good eating!

ALL • DAY • WEDNESDAY

BRAISED BRISKET OF BEEF WITH FRESH VEGETABLES

21c

Do you like to bite into a juicy piece of beef braised to a mouth-watering brown, and served with a symphony of sun-kissed garden vegetables? Here you are!

ALL • THIS • WEEK

FRESH GARDEN SPRING VEGETABLES

Fresh string beans	12c
Fresh spinach	12c
Fresh green peas	12c
Fresh carrots	10c
Fresh asparagus c ast	15c
Fresh eggplant	10c
Fresh baked squash	10c
Fresh turnips	10c

THE HARMONY CAFETERIAS

214 S. State 15 S. Wabash 21 S. Dearborn
58 W. Washington 81 W. Van Buren

WORLD FINANCE LEADERS TO SEE CHICAGO JUBILEE

Chicago Visit to Follow Washington Meeting.

(Continued from first page.)

complete plans for the formal opening on May 16 of the Fort Dearborn replica, first exhibit building of the 1933 fair to be completed. The program was prepared by a committee headed by Dean James A. James of Northwestern university.

President Rufus C. Dawes of the exposition will be chairman of the ceremonies. A prominent clergyman whose name will be announced later will pronounce the invocation.

Colorful Events Planned.

A replica of the flag which floated above the original fort in 1803, dotted with fifteen stars, will be raised while buglers blow "to the colors." Cannon which saw service in the war of 1812 will be mounted in the fort.

These pieces have been obtained through the aid of the Smithsonian institution, the Chicago Historical society, and the war department. A battery from Fort Sheridan will roar a twenty-one gun salute.

Other features of the ceremonies will include a parade of the Black Horse troop, commanded by Capt. Chauncey McCormick. The troopers will wear uniforms of the cavalry of 1812. Barre Hill of the Chicago Civic Opera company will sing the national anthem. Dean James will tell the story of Fort Dearborn. Mayor Cermak, members of congress, and other notables will be present.

Women Leaders to Meet Today.

Presidents of more than 150 organizations of Chicago women have been invited to meet at the Association of Commerce headquarters at 10:30 o'clock this morning as a general committee in charge of women's activities of the Jubilee. Mrs. Henry W. Hardy, general chairman, will preside and direct the discussion of plans for women's day, May 18, the main feature of which will be a huge luncheon at which famous Chicago women will be guests of honor.

Announcement was made yesterday by Miss Elizabeth Eckert, president of the Alliance of Business and Professional Women, that invitations will be issued today to similar clubs in the five surrounding states for the Jubilee. The visitors will be fêted at a tea to be held in the ballroom of the Illinois Women's Athletic club on Sunday afternoon, May 17, followed by sightseeing trips to points of interest in the city.

Women physicians of the Chicagoland area will receive courtesies on the same order from the Medical Women's Club of Chicago if present plans under consideration can be worked out as is hoped. Dr. Petra M. Dahl, head of the club, which is the largest of its kind in the world, points out that the reduced railroad rates for the Jubilee will attract many women who are interested in Chicago as a vast medical center and that the local club will probably decide to arrange clinics for them, as well as social functions.

It was announced yesterday that the Rotary club would hold a Jubilee luncheon at the Hotel Sherman on May 12. E. A. Dykstra, city manager of Cincinnati, will be the principal speaker. His topic will be "Future Management of Great Cities." Mayor Cermak, and presidents of clubs and civic organizations will be invited.

On May 14 a Jubilee banquet will be given by the Uptown Lions club council. J. K. Keating is chairman of the banquet committee.

Hoover to Address Convention.

The opening session of the International Chamber of Commerce convention in Washington today will be attended by more than 1,000 delegates from the 46 member nations. Following President Hoover's address M. Theunis will analyze causes and effects of the business situation.

The executive council of the chamber last night elected Franz Mendelssohn, a private banker of Berlin, to succeed M. Theunis as president. Mr. Mendelssohn, a descendant of the famous composer, will address the congress via radio from Berlin on Saturday.

The program of the convention is comprehensive, touching on old world and new world problems and relationships. The war debt question is expected to be considered and it is hinted that foreign delegates may advocate reduction or cancellation of the payments. The problem was discussed last night after the presentation of the report of the Foreign Policy association, prepared by Prof. James W. Angell of Columbia university.

FINDS WIFE DEAD IN BED.

Mrs. Helen Warner, 47 years old, 1039 Hollywood avenue, was found dead in bed by her husband, Ernest, yesterday morning. Death appeared to have been due to natural causes.

Lord Mayor of Liverpool in U. S.

Lord Mayor Edwin Thompson and Mrs. Thompson as they appeared upon their arrival at Boston.
[Associated Press Photo.]

GOTHAM GREETS LORD MAYOR OF LIVERPOOL, ENG.

New York, May 3.—[Special.]—Edwin Thompson, lord mayor of Liverpool, arrived today from England on the White Star motorship Britannic, accompanied by the lady mayoress. They were met at the pier by Rear Admiral William B. Franklin and three members of the reception committee.

Mayor Walker's official reception will take place at noon Tuesday in the city hall.

The chief magistrate of Liverpool brought his official robes and the historical gold chains of office with him.

MADEIRA ISLAND CITY HAILS END OF MONTH'S REVOLT

LISBON, May 3.—(AP)—Funchal today celebrated the end of the Madeira revolution, which broke down yesterday with the surrender of the rebel leader, Gen. Souza Dias. The minister of marine, Magalheas Correia, who commanded the punitive expedition sent to the island, made a triumphal entrance into Funchal today, after the insurgents had controlled the city for four weeks.

It is reported that some of the leaders of the revolt asked the master of a British steamer to give them refuge, saying they feared the fury of the mob.

SAKS FIFTH AVENUE
CHICAGO

We Moderns
SPONSOR
Vasserettes

The New Underwear for Sportswear

Full fashioned—Knitted to fit—The vest form fitting does not slip off shoulder—The bloomer with fitted elastic belt

Of lisle in peach or white
2.50 a garment

Of ribbed silk in pink
5.00 a garment

Street Floor

North Michigan at Chestnut

CHAS·A·STEVENS·&·BROS

MAY IS THE MONTH
for handmade Lingerie Specials

$5.75 to $9.75

Choose Ivory White for Summer Clothes!

—Fine French finish crepe de chine
—New fitted lines with flared skirts
—Hand drawn work Hand appliqued lace
—They're simply beautiful

Nightrobe above..$9.75
Slip $5.95
Combination $5.95
Panties $5.75

TEA ROSE AND IVORY WHITE

Tailored Nightrobe at right.....$8.75

TEA ROSE ONLY

Lingerie—Second Floor

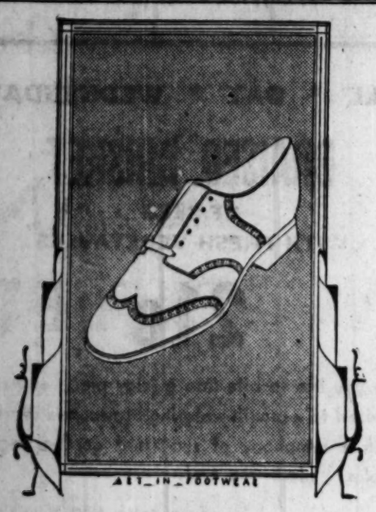

The New Lightweight
PEACOCK GOLF OXFORD
• • • with Darex Soles

The call of the country club lures this versatile golf oxford to roaming courses ... to walk comfortably, lightly... and to be admired. Crafted with lightweight, flexible, waterproof and slip-proof Darex soles, the Golfer possesses the snug fitting PEACOCK *hi-arch narrow heel* features, and is shown with the spring or leather golfing heel in a combination of Ecru and Almora Brown

$10

Golfer is also shown in White Buckskin with Black or Brown Alligator Calf Trim . $12.50

PEACOCK SHOE·SHOP
State Street Entrance · Palmer House

Style Brochure sent on request

Application for Charge Account solicited

The Lowest Prices on Oriental Rugs Now Offered by

PUSHMAN'S

Are Appealing to the Owners of

FINE HOMES

People who know *where* to buy fine merchandise still come to Pushman's. They are responding well to the legitimate offerings now at this store, that has maintained its reputation for three generations. Those who are accustomed to the finer things know the real values that are now being offered here.

We Believe These Prices Will Not Be Offered Again

		Usual Price	Now
Sparta	14.0 x10.0	$500	$350
Siswan	15.9 x10.0	600	350
Anatolian	13.7 x10.0	500	290
Kandahar	20.0 x10.0	950	550
Lavere	25.4 x10.7	2500	1375
Kashan	18.0 x11.0	2500	1250
Ispahan	17.0 x11.0	1100	550
Kerman	12.0 x 9.2	750	450
Sparta	14.0 x 6.0	275	190
Lilahan	21.3 x14.4	1650	825
Chinese	15.0 x11.0	700	350
Chinese	14.0 x10.0	525	290
Chinese	13.0 x10.0	550	275
Chinese	16.0 x10.2	600	300
Chinese	16.6 x12.0	750	390
Chinese	14.0 x10.0	550	250
Chinese	15.0 x13.3	1050	490

SPECIAL
Lilahans about 9x12
$275 Regular $500

Pushman Bros.
16 South Wabash Ave. near Madison
Oriental Rugs Carpetings

Almost Half Reduction

PYJAMAS and NEGLIGEE
of flattering lace

—excitingly low priced for May!

$19.75

LACE OVER TAFFETA gives the Negligee at the right a feminine swish when you walk! It's beautifully graceful for teatime or hours of ease.

LACE OVER FLAT CREPE makes the Pyjama at the far right look like a frock. In fact it does go to dinner with its little jacket and takes the jacket off to dance and show off the low decolletage.

All Black.
Black over Pink.
Natural over Eggshell.

These specials also at the Stevens Avenue Shop, Stevens Hotel, Michigan Avenue.

Negligees—Second Floor

Store Open 9:30-6. Auto Parking Service, Wabash Door. No Delivery Charge.

L. FRIEDMAN
INCORPORATED
301 N. MICHIGAN AVE.
just south of the Link Bridge

You'll wear fine furs this Spring if you're truly smart . . . and you'll want to buy them at these new low prices!

$195 values in SILVER FOXES $125

In fact our entire collection of rare Silver Foxes has never been so fine nor so low in price, from $95 to $300.

Hudson Bay SABLES $100 pr.

If you prefer a scarf of 3, 4, 5, or 6 skins, they are but $50 for each fine sable pelt.

Kid Caracul JACKETS $95

Mauve, gray and black at this price with other interesting values $55 to $195 in a variety of furs.

Fine FOX Scarfs

Pointed,	$35
Natural Cross,	$125
White dyed beige and platinum	$75

Call STAte 8513 and safeguard your precious furs in Chicago's finest cold air Storage Vaults.

L. FRIEDMAN
INCORPORATED
301 N. MICHIGAN AVE.
just south of the Link Bridge

BUSINESS STAND ON TARIFF MAY AID DEMOCRATS

Politicians Ponder Plea for Reductions.

BY ARTHUR SEARS HENNING
[Chicago Tribune Press Service.]

Washington, D. C., May 3.—[Special.]—Nothing in recent years has struck the politicians as of greater significance than the movement which materialized at the meeting of the United States chamber of commerce last week for a reduction of the existing Smoot-Hawley tariff duties.

Ever since the enactment of the law by the last congress the Democratic party has been assailing the increased tariff on the ground that it is destroying our foreign trade, exacting additional toll from consumers and contributing to the business depression.

With Julius Barnes, chairman of the board of the chamber of commerce, and other business leaders now assuming substantially the same position, the politicians are wondering whether big business is drifting toward the Democratic party on the tariff as well as the prohibition issue.

See Aid from East.

Democratic leaders are experiencing pleasurable sensations as they begin to picture their party receiving the support of the business interests in the presidential election next year, particularly in the wet industrial east in which the outcome of the struggle will be decided.

Ever since the Houston convention of 1928 the present leadership of the Democratic party has been maneuvering to capture and hold the big traditionally Republican eastern states, from Illinois to Massachusetts, with their great blocks of electoral votes. This strategy has been founded on the theory that the south will remain Democratic, no matter what the party stands for, and in any event the party can afford to lose southern states here and there if it can carry the east.

Angled for Business.

The Smith-Raskob leadership perceived that although the east is overwhelmingly wet something more than a wet appeal would be necessary to detach that region from its Republican moorings. It was going to be necessary to inspire confidence in the Democratic party on the part of the business community in the industrial region east of the Mississippi and north of the Ohio.

The first step, taken at Houston, was to make the Democratic party a protective tariff party. The Houston platform accepted the protective tariff and salved the party conscience by inveighing against inequalities in the protection afforded. It pledged itself to wipe out the inequalities. Thus business was relieved of apprehension that the Democrats would tear down the tariff wall.

As matters now stand about the only difference between the two major parties on the tariff is one of degree. The Republicans stand for higher protection than do the Democrats. Big business now appears to be veering toward the Democratic position.

A good many Republicans agree with the Democrats that this is tangible evidence that the strategy of the Democratic leadership for attracting the support of the industrial east is succeeding. Such Republicans who regarded the tariff boost of the Smoot Hawley act as a mistake, think the G. O. P. has been put in a hole from which it will have difficulty in extricating itself. It will be compelled to indorse the Smoot-Hawley tariff in its platform next year or repudiate its record in a major particular. But unless it promises a tariff reduction it risks the loss of the support of the eastern industrial interests.

Some Blame President.

There is evident a tendency on the part of such Republican dissidents to blame the President. He started out to hold down the tariff boost to such increases as were necessary to relieve industries suffering unduly from foreign competition. It was to be a severely limited revision. But the high tariff crowd got out of hand and wrote a pretty general revision upward. He could have enforced his original dictum by vetoing the bill, but he signed it, with an explanation that it would be rewritten by the tariff commission sufficiently to remove its bad features. The tariff commission moves so slowly, however, that little progress has been made in this direction.

Another bait the Smith-Raskob leadership is holding out to big business is revision of the anti-trust laws. Such revision was urged at the chamber of commerce meeting. Whether Smith and Raskob will be able to "sell" this proposition to their party in the Democratic national convention next year remains to be seen.

84 DIVORCE CASES SET FOR TRIAL TODAY IN RENO'S SPEED MILL

Reno, Nev., May 3.—(AP)—Tomorrow will be a busy day for Thomas F. Moran and Benjamin F. Curler, District judges in this mecca of divorce seekers.

County Clerk Elwood H. Beemer said today that 84 uncontested divorce suits, the first of the rush of business under the provisions of the newly effective Nevada six weeks' residence divorce law, have been set for trial tomorrow.

This means, Beemer said, that each court must dispose of one case every ten minutes during the seven hours they will be in session. The first case is set for 9 o'clock in each court, and from then until noon and from 1 p. m. until 5 the legal grind will continue.

One hundred and eighty-nine divorce suits were filed in Beemer's office yesterday, and at least 100 more are expected to be filed during the first few days of the week.

WATSON DEFENDS TARIFF

Washington, D. C., May 3.—(AP)—The administration's new tariff act was defended today by Senator Watson of Indiana, the Republican leader, in reply to the plea before the United States Chamber of Commerce by Julius Barnes, its chairman, for lower rates.

Watson asserted that other nations have higher tariff walls than the United States and that 66 per cent of imports to this country now come in free. He added that American imports had increased after the enactment of other high protective acts sponsored by Republicans.

"Last year," he said, "we imported into the United States three billions of dollars' worth of foreign products and we had millions of idle workmen in America. Mr. Barnes takes the position that if we had imported twice or three times the amount we did, all of those American laboring men would have been put back to work and would have had full employment.

"Let me remind Mr. Barnes of a few essential truths:

"First, that 66 per cent of all we bring into this country comes in free. There is no way to lower the tariff on those products. Nothing can be freer than free, unless Mr. Barnes wants to pay a bonus to our foreign competitors who sell to us.

"Second, we import over $200,000,000 of luxuries which everybody admits should be taxed to obtain revenue.

"Third, a comparison of the rates in the present law on the remaining 32 per cent of imports with the rates provided by the Fordney-McCumber law shows no great number of increases and proves that those that were increased resulted beneficially.

"Fourth, most civilized countries have protective tariffs laws, many of them higher than most of the rates provided by our law. If we greatly lowered our tariff rates, while they steadfastly maintained theirs, how are the American people to be benefited? Such an assertion is utterly groundless.

"Fifth, Mr. Barnes' statement is a mere generalization. He states that 'the existing tariff should be lowered,' but such a pot shot at a whole tariff bill is neither illuminating nor helpful. Will Mr. Barnes enlighten us a little further? What rates should be lowered and why? Even a few concrete instances might prove beneficial."

Dig Into Activities of Six Caught as Auto Thieves

The west park police yesterday were digging into the activities of a gang of six suspected automobile thieves caught Saturday after the recovery of four stolen automobiles. Capt. William Schramm undertook the investigation of the gang, which he believes will clear up numerous auto thefts. Those arrested are Edward Kneip, Joseph McConville, Norman Ferguson, Archie La Marchi, William Kodisch, and Joseph Charon.

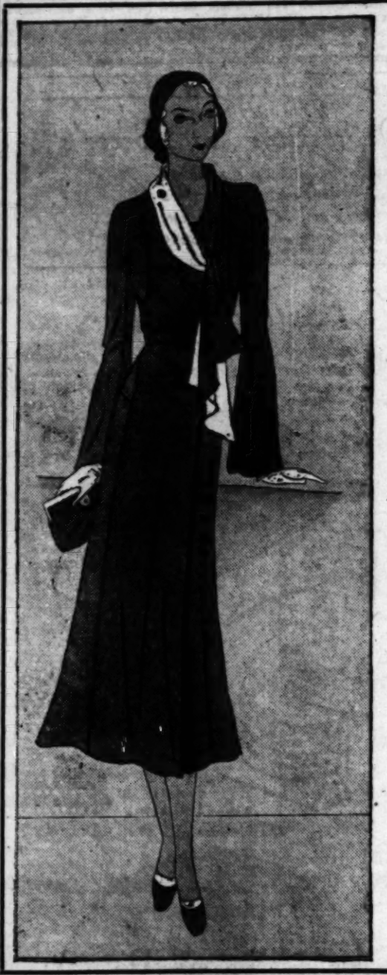

betty wales' new home
at 172 n. michigan ave.
(north of randolph st.)

The New Untrimmed Coat

A perfect fashion for this time of year. The molded silhouette, graceful flare, and unusual new sleeves are tremendously smart and the two-tone silk scarf adds just the right note of contrast. Made in chongaleen in black, brown and blue. The beauty of our third floor coat section will make your shopping trip a pleasure and, as in the past, the same moderate prices prevail.

39.75

Other coats from 35.00 to 150.00

Betty Wales
172 NORTH MICHIGAN AVE.
WILSON AVE. at SHERIDAN RD.

John M. Smyth Company
Established 1867
Madison East of Halsted
MANUFACTURERS—RETAILERS—IMPORTERS

OPEN TONIGHT
FREE AUTO PARKING
Stay as long as you wish.

GOVERNOR WINTHROP
Secretary Desk

$34

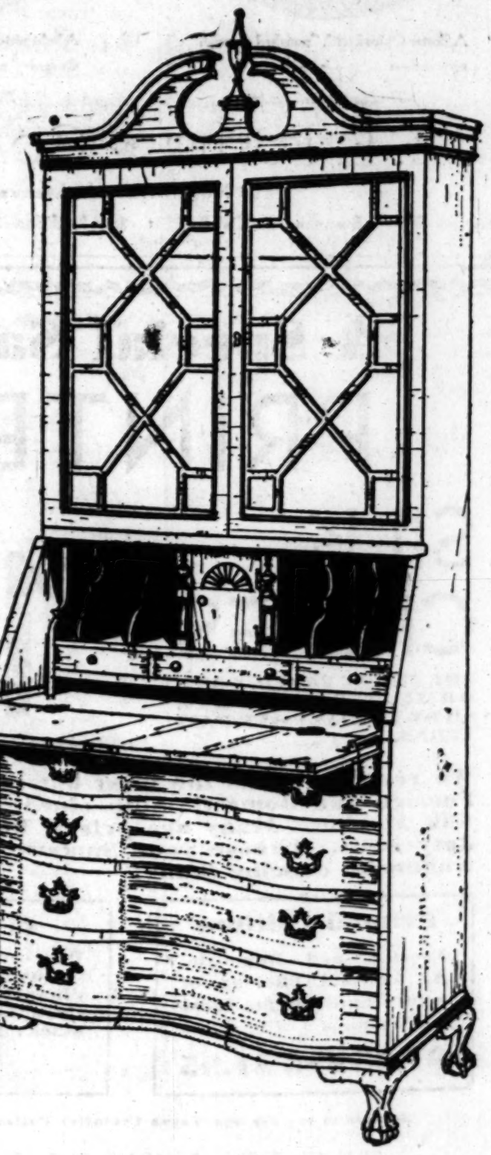

10 Outstanding Features:

1. Full size—it is 6 feet 9 inches high, 3 feet wide.
2. Four drawers in the base.
3. Two secret drawers in the desk section.
4. Automatic leaf supports.
5. Four carved feet.
6. Authentic antique bronze hardware.
7. Three shelves in the bookcase section.
8. Shaped moulding around 3 sides of top and base.
9. Latticed glass doors.
10. Serpentine front.

TAXI OVER FREE *from any point in the Loop to this Store. Also from the North Western, Union, La Salle Street and Illinois Central Railroad Stations. We pay on arrival. No obligation to buy.*

OPEN EVERY MONDAY AND SATURDAY UNTIL 10 P. M.

Do You Remember Way Back When—

$46

bought a suit that radiated QUALITY—the quality of intrinsic merit—the quality of distinctive charm? Those happy days are here again—for the first time in ten years, the wholesome quality of old in the modern manner and mould. It's the

GORDIAN WORSTED SUIT

Not since 1921 has such value been available. Gordian Worsteds are spic and span, sleek as the coat of a thoroughbred, and alive with the same vitality and endurance

Single and double breasted models—style with Rialto verve—style with banker's reserve—they have all of the tailoring refinements you expect in a suit of quality. Made by Hart Schaffner & Marx

BASKIN

State Street just north of Adams
Corner of Clark and Washington
336 N Michigan
63rd St at Maryland Open evenings
Cor of Lake and Marion Oak Park

KING WINS PEACE IN AFGHANISTAN; TRIBAL WARS END

Drives Asiatic Robin Hood Into Russia.

BY WILLIAM SHIRER.
[Chicago Tribune Press Service.]

SIMLA, India, May 3.—With the announcement that Afghanistan, the wildest of the world's recognised nations, with its primitive tribes and crude civilization, has begun importing European machinery to establish factories and mills, word comes across the border that peace has been established throughout the land. The new king, Nadir Khan, who executed Bacha Sakao, the water carrier's son, who had driven King Amanullah from the throne 18 months ago, has put down two uprisings which raged in the north and south. With the help of British money and munitions, Nadir Khan for the first time finds himself something like the master of this hard boiled little kingdom.

The tribal war between the Hazara and Suleman tribes, which blocked the highway between Kabul and Kandahar last year, ended in a truce, enabling the Afghan government to open communications between the capital and its chief city in the south.

The northern uprising was more complicated, being led by Ibrahim Bey, recognized as the greatest raiding bandit since Robin Hood, and known and feared throughout central Asia.

Raided Towns at Will.

For four years after the war he was the thorn in the side of soviet Russia, when the bolsheviks were trying to consolidate Turkestan. After Nadir Khan, backed by the British, returned 18 months ago the bandit leader swept into Afghanistan ostensibly in the interests of Moscow, raiding chief towns at will.

For seven months practically the entire Afghan army, with new equipment and guns, mostly provided by Great Britain, and led by the king's brother as minister of war, has been attacking the Turkestan Robin Hood, and it is now announced the troops have finally succeeded in driving him back.

With the fighting over, the king turned his attention to industrial matters and purchased machinery from Europe. Weaving and cotton mills have been set up in Kabul and woolen mills at Kandahar, with paper mills at Jalalabad. The monarch also envisages a scheme for extensive canals to help agriculture. The project will be started this summer.

Former King's Specter Arises.

Only the specter of former King Amanullah hangs over Afghanistan now, and England has turned definitely against him. The deposed king, whose European ways cost him the throne, is now on a pilgrimage to the holy city of Mecca and is trying to placate the Moslem opinion he has flouted heretofore.

His movements are reported at Simla, where the government of India is keeping close watch on him. Its policy is to support Nadir Khan and keep out Amanullah, whose flirtations with the soviets have neither been forgotten nor forgiven here.

That is why the recent press campaign begun here by Amanullah's followers was squelched by the Indian government and an ordinance promulgated by former Viceroy Lord Irwin forbidding Indian newspapers from publishing anything calculated to stir up trouble.

AMBUSH DRY AGENTS, KILL ONE; WOUNDED ASSAILANT CAUGHT

Hattiesburg, Miss., May 3.—(AP)—Fingerprints on a sawed off shotgun and information that may be gleaned from a man giving his name as John Smith today were clews that federal prohibition officers hoped might solve the killing yesterday of H. L. Everett, 32 year old prohibition officer.

Everett was shot to death near Collins, Miss., while driving to Jackson to testify against bootleggers. His automobile crashed through a bridge railing into Kelly's Creek and his body was pulled from the water and mud.

Last night prohibition agents en route by automobile to Hattiesburg from Wiggins were ambushed at another bridge near McLaurin and shots were fired into their automobiles.

The officers escaped injury and returned the fire, seriously wounding a man hiding in bushes beside the bridge. The wounded man gave his name as John Smith.

Daily recovered the shotgun on the outskirts of Collins and was preparing to have fingerprints on it photographed.

Everett was killed with shotgun slugs that entered his neck and head.

ASSEMBLY FEARS ILLNESS HINDERS SUPREME COURT

One Judge Inactive for a Year and a Half.

(Continued from first page.)

pulsory retirement on pension at 70 or 75, or upon lasting disability. On account of the large batch of court reform measures the council is advancing this year amendment of the pension act with a view of a compulsory feature maybe deferred until next session.

Of the five justices who come up for reelection in 1935, four, it is pointed out, have passed the age of 65, and will have served 24 years in the courts. Justice Farmer, who is 73, has been a judge of various courts 34 years; Justice Duncan, 74 years, has been judge 28 years; Chief Justice Dunn, who is 77, has been 30 years a judge, and Justice Heard, 75, has been a judge 22 years.

The argument has been raised in the legislature that the appointment of two commissioners amounts to two assistant judges. The commissioners are Judge Augustus A. Partlow of Danville and Palmer Edmunds of Chicago. The positions have been in existence some four years and pay salaries of $10,000.

The court refers cases to the commissioners for opinions. If accepted, a notation is made, "the foregoing opinion by Mr. Commissioner So-and-so is hereby adopted as the opinion of the court." The house judiciary committee this week reported out the bill continuing the commissioners for two years more, but on March 19 a bill appropriating $40,000 for their salaries was tabled.

Meanwhile, Cook county legislators say, the big burden is falling on Justice Frederic R. De Young of Cook county. He is from the 7th district, which contains 57 per cent of the state's population, but has only one justice. About 65 per cent of the cases come from Cook county and Judge De Young is so loaded up with motions and conferences with lawyers that on Thursday the senate voted to give him another legal secretary at a $5,000 salary.

"Judge De Young," said Senator Barbour in speaking for the bill, "considers more motions than other justices. The bar is fearful of his health. He works late at night, to 11 or midnight. He must be relieved of some of this work. He is trying to keep up, but for several years the court has been handicapped by the severe illness of two judges."

NAPHTHA BURNS PROVE FATAL.

Howard Baxter, 40 years old, colored, 4139 Prairie avenue, died in the county hospital yesterday of injuries suffered Feb. 23, when a basin of naphtha caught fire and burned him about the face and body.

There is no "Business Depression" at Foster's

April was a very good month for which our sincere thanks are tendered to our customers. Present conditions make it possible to maintain Foster standards of quality and to give our customers the benefit of lower prices—a true example of real economy

"Perforated Thru" Foster Modes

"Ventilated" Shoes of light, airy construction

A perforated Afternoon Slipper with decorative eyelets $16.50
The Bag to match $20.50

One of the Foster "perforated through" Slippers with the Hi-Lo Heel $10.50
The Bag to match $6.50

A Foster Oxford with "punched through" perforations $13.50
The Bag to match $20.50

A light weight Spring and Summer Oxford—"perforated through" $10.50
The Bag to match $6.50

F. E. FOSTER & COMPANY
118 North Wabash Avenue
Community Shops—Evanston • Oak Park • 7060 South Shore Drive • 519 Diversey Parkway

No Springs, No Cushions

BUT LOTS OF COMFORT

This quaint Danersk chair covered in your choice of 10 bright chintzes

Special—$39

REGULARLY, $63

WE are deliberately offering this chair at a price far below its value in order to make it attractive for you to start a collection of Danersk Furniture at the present time.

This smart little chair is particularly desirable for the boudoir, bedroom, sunroom, small apartment living room. It weighs so little that even a child can move it around.

Decidedly French in its lines, this unusual chair does not depend on springs or cushions for comfort. Before designing it, we sat in many chairs and studied carefully the sitting postures of many people.

Then, by repeated experiment with the pitch of the seat in relation to its height, and with the angle of the back, we were able to make this chair as luxuriously comfortable as if it were thickly stuffed and cushioned. By eliminating heavy upholstery, we reduced both weight and cost.

The design of this chair was inspired by an old-time peasant chair fashioned long ago in Brittany, and we have appropriately covered it with gay Gallic chintz.

This color-rich chintz is based on a rare piece of old silk in the Lyons Museum. The original, though woven long ago in the French provinces, does not represent the primitive peasant type of art, but is exceedingly sophisticated.

It had been loomed at the order of a royal prince of France, who sought in the interior decorations of his chateau to attain a refreshing contrast with the more formal art treatments of the royal court and of his Paris home.

The delightful flowers of this sparkling chintz have those quaint naturalistic touches which French artisans love. Twelve different colors have been used in printing. Should you prefer, you may choose from 9 other rare chintzes, or we will apply your covering to order at the special price.

Come and see this interesting chair, and hundreds of other pieces built by Danersk craftsmen. Danersk furniture can be inspected at our showrooms only.

DANERSK FURNITURE
ERSKINE-DANFORTH CORPORATION
Designers and makers of choice furniture
620 North Michigan Avenue, at Ontario Street

A Special Sale--

PRINTED SILK CREPES $1.85

THE FINEST FOREIGN AND DOMESTIC PURE-DYE SILKS IN EXCLUSIVE PATTERNS.

We consider these the most outstanding values in Foreign and Domestic Silks since the break in the Silk Market. Many are priced below the actual duty costs. Choose your Summer Silks from this wonderful offering today!

Printed Chiffons
Foreign and Domestic. An unusual offering of colors and designs ideal for summer.
$1.25 and $1.95

Flat Crepes
Pure-dye . . . pure silk . . . washable. An extraordinary value! In 75 of the season's best shades, black and white. 40-inch,
$1.45

Be sure to see the new Vogue Couturier Patterns—just arrived

SILK SECTION—SECOND FLOOR—WABASH

CHAS A STEVENS & BROS
Store Hours, 9:30 to 6. Auto Park Service, Wabash Door. No Delivery Charge.

YOUR LUCKY DAY!

625 pair of genuine SPORTOCCASINS

those nationally famous

GOLF SHOES for MEN

REGULARLY PRICED from $13.50 to $25.00

on-SALE at $8.90

Never before at such a low sale price!

Sizes 5 to 12, AA to D
BLACK and WHITE
TAN and WHITE
TWO-TONE TAN
ALL TAN
Spike or rubber soles

'PHONE FOR O-G SHOES!
Call Harrison 9400, Local 200, for O-G Shoes in this advertisement. They will be delivered promptly—charged to your account or C.O.D.

O'CONNOR & GOLDBERG

ON SALE ONLY IN THESE O-G STORES

205 STATE STREET, South AT ADAMS STREET
4616 Sheridan Road
159 MADISON ST., WEST
6348 Halsted Street, South
S. E. Cor. 63rd and Maryland

4,000 SQUARE MILES OF TIMBERLANDS SUPPLY

Tribune Paper

FIFTEEN years ago the Chicago Tribune decided to make its own newsprint. Newsprint begins as trees. Needing extensive forests, the Tribune, in 1915, explored certain desolate regions on the north shore of the Gulf of St. Lawrence. There, on the Rocky river, it acquired its first timberland, 500 square miles in area.

Five hundred square miles of forest were far from sufficient. Later acquisitions on the Franquelin and Manicouagan rivers increased Tribune timberlands to nearly 4,000 square miles. Much less than half this area is under operation. Mighty preparations for complete production are now under way. Soon forests nearly three times larger than the state of Rhode Island will be busy supplying the Chicago Tribune with paper.

Chicago Tribune
THE WORLD'S GREATEST NEWSPAPER

Merchandise must be meritorious—possessing true value—to ensure eligibility to the Field Price-Decennial

All we have to do is to show you this . . .

ELECTRIC CLOCK

. . . then tell you its price $12.75

You'll immediately recognize the value

The actual size of the clock is 11¾ inches high and 9 inches in width.

$12.75 probably never before has bought a clock value like this. We've not seen its equal at anywhere near the price. English Chippendale in style, it will fit in well with most interiors . . . beautifully made of mahogany and burled maple it is rich and good looking in its design. Constructed with a Hammond motor it represents the clock value of the year.

FIRST FLOOR, MIDDLE, WABASH—Also in Suburban Stores

PATRICIAN HOSE

Clear, cobwebby . . . ingrain chiffons . . . in annual one week selling . . . May 4 to 9

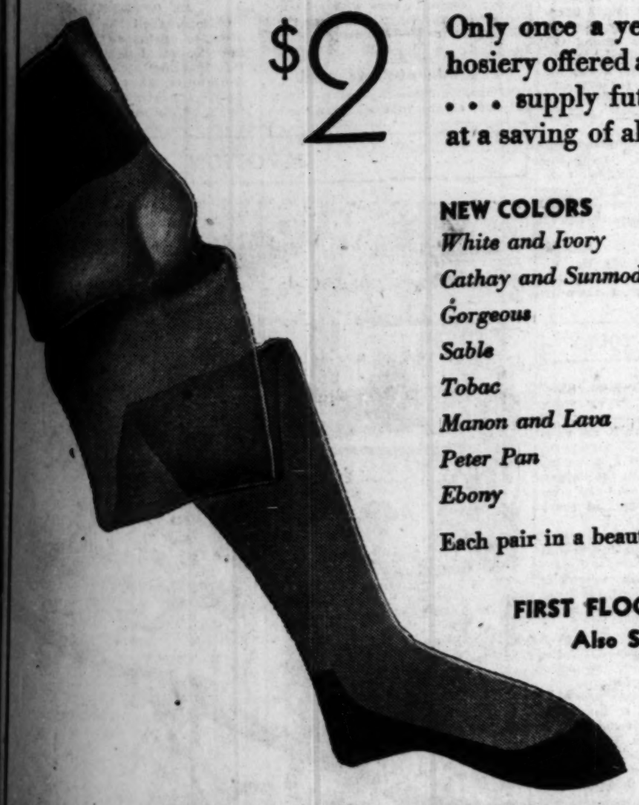

$2

Only once a year is Patrician hosiery offered at reduced price . . . supply future needs now at a saving of almost $1 a pair.

NEW COLORS	WORN WITH
White and Ivory	white
Cathay and Sunmode	white and pastels
Gorgeous	everything
Sable	blue, black, green
Tobac	brown, black, green
Manon and Lava	black, navy
Peter Pan	green, black
Ebony	black

Each pair in a beautiful gift box.

FIRST FLOOR, NORTH, STATE
Also Suburban Stores

SCARFS

. . . do wonders for your furless suit or coat. Decennially priced

$1.55

You'll want many, including a white jacquard taffeta, a Chanel bow gayly striped, a hand painted Ascot, and a print, plaid or dotted. It's surprising what $1.55 will do for a costume.

•

First Floor, Middle, State

(Our best values, quality for quality, in more than ten years . . . even including the world-wide deflation era of 1920-21)

IMPORTANT VALUES IN THE PRICE-DECENNIAL

Handbags for summer . . . $2.85
Boys' Wash Suits . . . $1.65, $1.95, $2.95
"Priscilla Satin" Stationery . . . $1
Metal Beds . . . priced up from $28.75
Silk Pyjamas (1 piece) . . . $3.45 and $4.75
Silk Nightgowns . . . $3.45 and $4.75
Patent leather pumps . . . $7.50
Camel Elk Children's Shoes . . . $4.75

Luxurious Easy Chair . . . $37.75
Fine Chinese Rugs, 9 x 12 ft. size . . . $185
Venetian Glass, fine values.
Lace Panels . . . $3.75
Patent leather belts, at . . . $1
Great sale of Sterling Silver flatware.
Silk Pyjamas (1-piece) . . . $3.95
Wash Fabrics astonishingly low priced.

MAY SALES AND SELLINGS

(The majority of which feature decennial values)

Service Plates — Maids' Aprons — Carpets — Boys' Wash Suits — Lingerie
Corsets — Children's Silk and Muslin Underwear — Girdles — Brassieres

Also in Both Suburban Stores

THE MAY SELLING OF . . .

LINGERIE

more important than ever . . . because every garment is a Decennial value

One-piece pajama with Alencon patterned lace—and string tie in back. Tea-rose and blue.
$6.75

In blush and blue shades—a nicely made little tailored nightgown. Slightly fitted. Unusual at
$4.75

One-piece pajama with bolero. Blue trousers and coat with tea-rose. Tea-rose with blue top.
$5

Princess slip of French finish crepe de chine with Alencon patterned lace. Tea-rose and white.
$4.75

A new silk mesh weave. Bandeau sets or bandeau combinations that fit wonderfully, and are light weight.
$1.95

This new silk mesh weave makes ideal summer vests, panties, step-ins. Fit marvelously. Each is priced
$1.25

An adorable little silk petticoat. Circular flounce with rows of Alencon patterned lace.
$3.45

LINGERIE
Fifth Floor, South, State
Also both Suburban stores

MARSHALL FIELD & COMPANY

Chicago Daily Tribune
THE WORLD'S GREATEST NEWSPAPER

FOUNDED JUNE 10, 1847

ENTERED AS SECOND CLASS MATTER JUNE 3, 1908, AT THE POSTOFFICE AT CHICAGO, ILL., UNDER ACT OF MARCH 3, 1879.

All unsolicited articles, manuscripts, letters and pictures sent to The Tribune are sent at the owner's risk, and The Tribune company expressly repudiates any liability or responsibility for their safe custody or return.

MONDAY, MAY 4, 1931.

THE TRIBUNE OFFICES.
CHICAGO—TRIBUNE SQUARE.
MILWAUKEE—TRUST COMPANY BUILDING.
NEW YORK—220 EAST 42D STREET.
WASHINGTON—815 ALBEE BUILDING.
BOSTON—718 CHAMBER OF COMMERCE BUILDING.
ATLANTA—1625 RHODES-HAVERTY BUILDING.
LONDON—135 FLEET STREET.
PARIS—1 RUE SCRIBE.
BERLIN—69 UNTER DEN LINDEN.
RIGA—ELIZABETES IELA 15/2.
ROME—GALLERIA COLONNA (SCALA A).
VIENNA—5 ROSENBURSENSTRASSE.
WARSAW—PLAC KRASINSKA 8.
GIBRALTAR—HOTEL CECIL.
PEKING—GRAND HOTEL DES WAGON-LITS.
SHANGHAI—38 AVENUE EDWARD VII.
TOKIO—IMPERIAL HOTEL.
MEXICO CITY—HOTEL REGIS.
PANAMA CITY—HOTEL CENTRAL.
SPECIAL REPRESENTATION.
SAN FRANCISCO—320 KORL BUILDING.

THE TRIBUNE'S PLATFORM FOR CHICAGOLAND

1. *Make Chicago the First City in the World.*
2. *Start the Subway.*
3. *Electrify the Railroads.*
4. *Abolish the Smoke Pall.*
5. *Separate Grades of Boulevards and of Through Streets.*
6. *End the Reign of Gangdom.*

"Give me liberty to know, to utter and to argue freely according to my conscience, above all other liberties."
—*Milton.*

THE LAW'S DELAY.

In a study of reversals by the Supreme court of verdicts in criminal cases, the Chicago crime commission finds that of 93 cases only 5 show a new conviction on the same charge. In other words, when a case comes back from the court of review it has for one reason or another lost most of its force and the offender is let off with lighter punishment. This occurs even in cases of the most atrocious crimes.

We think of "the law's delay" chiefly from the viewpoint of the injustice it works upon the individual. But in these cases of criminal administration the evil of delay is a general public concern. When cases must be retried months and even years after the commission of the offense prosecution can hardly expect to be as effective as in the first trial. Witnesses may have disappeared. The recollection of those who remain may have faded. Time has been given for tampering with witnesses and manufacturing alibis. The impalpable influence of time, entirely aside from any sinister complications, is against the prosecution.

In addition to these disadvantages there may be others in the form of procedure which compel the prosecution to change the ground of attack and this may result in a light sentence for a heavy offense.

Of course, responsibility for reversal and its consequences does not rest wholly and perhaps in most cases it does not rest at all with the court of review. If the prosecution has been incompetent, if the record reveals illegal procedure depriving the accused of rights, if conditions are shown to be seriously incompatible with a fair test of guilt, the reviewing court has no option but to reverse. Responsibility for delay and its consequences is to be found at different stages of the proceeding, from the first activities of the police up to the final action of the last review. What is clear and of prime importance to the community is that for various reasons from various causes the processes of our criminal justice are slower and more uncertain than they ought to be and might be. Our judicial and prosecuting and police agencies are faulty and a most demoralizing situation is the result. Ill disposed individuals do not fear the law as they should. Crime allied with corrupt politics is able to laugh at its terrors. If our society is to have decent protection there must be improvement all along the line.

Some needed changes in procedure are at hand, but what is needed most is improvement in personnel, in the method and conditions of the selection of the judiciary, the prosecutors and the police. No procedural reforms will be very substantially beneficial unless and until this is accomplished.

THE FARM BOARD RETREATS AGAIN.

The farm board is reported to have called upon private grain exporters to come to its assistance in disposing of its enormous wheat stocks. The private exporters, presumably, are to take over the task which the farm board's own marketing agency has failed to accomplish. As long ago as February 26 the board announced that it proposed to sell abroad 35 million bushels to make way for the new crop. In the intervening weeks it has managed to clear only 8 million and if it did no better in the next two months than in the last two, the new crop would be entering the market with insufficient space to store it. Hence the appeal to the private traders to save the situation.

Here is another proof of the incompetence of the government to engage in business requiring great initiative and ready adaptability to fluctuating circumstances. The government, of course, found no difficulty in buying all the wheat in sight for more than it was worth; but when the farm board was obliged to unload, another and far more difficult problem arose. The government has now discovered that it is impossible to extemporize an efficient selling organization, particularly at a moment such as this when there is no shortage in the world of the commodity to be sold.

Most of the wheat which the farm board has succeeded in moving is the kind most easily disposed of at the moment, the variety used in making macaroni and similar pastes. The rest will not be so easy. There is a certain grim satisfaction to be found in the fact that our government has been obliged, in its present extremity, to discard the nonsense of government marketing agencies and cooperative selling organizations and turn to private operators. In so doing, our government is repeating the retreat forced upon the Canadian wheat pool. It is to be hoped that the lesson in economics has not been lost upon the American people.

VIEWING THE AMERICAN COUNTRYSIDE.

Gilbert Chesterton, back from the United States and speaking in London for the Society for the Preservation of Rural England, said the ugliness of the American small town was depressing. His comment was pertinent to the objects of the society, which are to keep the English countryside from a similar fate. There are lovely American villages and small towns, but a traveler could miss seeing them and have his eye full of eyesores from what he did see. Probably the period is transitory. That is at least a hope.

The American small town builder has sought utility and convenience, sanitation and a pure water supply, adequate lighting, good roads and means of transportation, recreation and amusement. He protects himself against the weather, consults his physical comfort, provides himself with playthings, and is blind to the appearance of his surroundings. Ugliness does not make him unhappy. He is not melancholy if he is looking at tin signs, bad colors, hideous buildings, and much litter. He is likely to be proud of the substance of things and quite indifferent to the form. As a picture it is dreadful.

Almost everywhere the American countryside, even in its flat areas, has charm, characteristic and distinctive in many regions, but where man stops to dwell he mutilates. He makes a dreary or hideous place of his abode. It does not matter whether it is a little factory town or a rural center, utility seems to have been the only consideration, and the people are content without what would be regarded as the normal satisfactions of an esthetic sense. To the unaccustomed eye the scene is forlorn and depressing, but comparisons with the foreign habitat need be discriminating.

Old world forms were fixed without any regard for fundamentals which cannot long remain out of the American demand. They had eye for line and proportion, and the thatched cottage, with its walls, walks, vines, and flowers, might indicate the esthetic cottager. The village did not violate the countryside and the countryside did not denounce it, but, oddly, the human life did not respond to these incitements. Its standards remained those of the clod. The scene which pleased the romantic and esthetic sense of the traveler did not have a corresponding security or dignity in human life. The gaffer pulling his forelock as he stood beside his hedge was the ultimate product of this rural beauty. It existed for the gratification of the better favored man, but it was not an enhancement of the man who lived in it.

He might have responded to better plumbing, better heating, better food, and more diversions in addition to those of singing madrigals, if he did, and getting an occasional half pint at the inn, but what he did get was bad teeth, the rheumatism, and a closed horizon. As between the filling station at the cross roads and the lovely village by the hall it may be said that one animates an inquisitive life and the other holds the already dead.

It may not be vain to think there is a greater promise in the ugly American small town than in the foreign village which charms the traveler, but that thought will not preclude the wish that the Americans would hasten the day of their deliverance from the gross indignities they inflict upon the countryside, which in these days of blossoming dogwood, red bud, thorn, and orchard tries to beguile them from the ugliness of their habitations.

MR. WRIGLEY'S PLAYERS.

There are indications that Mr. Wrigley's Players are about to become something more than civic. The possibilities contain a moral issue. The Cubs are likely to become one. Just now they are a cut above fair to middling, well above it if they can stay where they are for further endeavor, but these Players are not ordinary professionals offering entertainment for the citizenship. They constitute a cause with the curious elements of loyalties which will cast down or elevate the masses.

There may be an economic factor in it, but probably it is inconsiderable. An addict who has lost two bits or two bucks on Mr. Root's pitching or Mr. Hornsby's batting is naturally an embittered male and his feelings are explainable by his financial setback, but that is not peculiar to baseball. He can get the same emotions out of steel or any of the utilities. Baseball cannot be even civic, much less moral, on its financial side. It becomes a moral issue when the addicts are hurt spiritually, and there are plenty of signs, some of them in THE TRIBUNE'S Vox Pop, that spiritual elevations or dejections are to be dependent on the trustworthiness or unreliability of Mr. Wrigley's young men. This aspect of the season here is probably the more acute because Mr. Hornsby is a player-manager who gives one color to things when he hits three successive home runs and another when he makes three errors.

The Cubs are essentially a team which must win ball games. Otherwise they become a dispute like the league of nations, the world court, government liquor control in Canada, and slavery in Liberia. Mr. Hornsby will be examined for his policies somewhat as Mr. Stimson, Mr. MacDonald, or Mussolini. The Players may become more than a dispute. They may become a feud, dividing families, setting the in-laws against each other, and causing local improvement societies to become unruly. There are the makings of old sectarian enthusiasms and animosities. Spiritually the city seems to be in for something.

Editorial of the Day

ONE PUPIL SCHOOL.

[Danville Commercial-News.]

Near Girard, Ill., a public school in which there is but one pupil, has been discovered. There are no other children of school age in the district, so there is no dissatisfaction with the teacher. The young woman teacher is paid $85 a month. Last year there were three pupils, but two have since moved out of the district.

While the state legislature is in session, a law covering such a situation should be passed. There are many other schools in the state having less than a dozen pupils, yet the expenses are as great as those of the larger schools. There should be a consolidation of schools in such instances with school bus service for children having long distances to travel.

One pupil couldn't even organize a game of marbles, or a two-cornered catball team. A one-handed game of mumbletypeg would be the extent of his sports.

HEAVEN FORBID!

Nixon—How do you think a warmer climate would suit me, doctor?

Dr. Glibb—Heavens, man! That's what I'm trying to save you from.—The Pathfinder.

How to Keep Well By Dr. W. A. Evans

To the limit of space questions pertaining to hygiene and prevention of disease will be answered in this column. Personal replies will be made to inquiries under proper limitations when return stamped envelope is inclosed. Dr. Evans will not make diagnosis or prescribe for individual disease.

[Copyright, 1931, By The Chicago Tribune.]

CATARRH OUT OF STYLE.

Mrs. M. W. P. asks for an article on catarrh. She has a discharge of mucus from the nose into the mouth. Twenty, and even ten years ago, letters asking about catarrh were received daily. This disorder was very fashionable in the mid-Victorian period. But it went out of style when long hair and long skirts did some ten or more years ago. I hope catarrh will not be one of the series of hoops through which the fashion makers will make us jump during this minor key renaissance period.

Now, lady, what harm is done by a little mucus running into the throat from the nose? Every lady and, for that matter, every man is lined by mucous membrane and every healthy mucous membrane secretes mucus, and whatever mucus is secreted flows somewhere. What's the harm? The answer is none. There is nothing poisonous about mucus, but people must have their pet nose disorders. What many of them once called catarrh they now call sinus trouble. What was once called mucus dropping into the throat is now said to be pus draining from a sinus. Well, what of that? Even pus does little harm so long as it drains, and this discharge is only partially purulent. Sinuses that drain well can be safely left alone.

The difficult question to decide is when to interfere with those that do not drain well, and what to do. It is safe to say that those people who took catarrh medicines by the carload in the old days got nothing for their money. Those who sprayed and washed wasted their efforts. If what they called catarrh was all set to get well they recovered. If it was not they did not, and what they took and what they sprayed made no difference either way. If one has an infected sinus it is possible it can be cured, but the cure may cost more than it is worth. That is a matter to be carefully weighed.

To move from a bad climate to a good one is about the best cure. The climate for this purpose is one that is dry all the year round, reasonably warm in winter and with no great storm fluctuations. Most people will find that cure too expensive. Exposing the face to sunlight, the use of artificial light, and a strong attempt to change one's atmospheric environment is a good cure but a troublesome one. Some cases are cured by cleaning out the sinuses and some by draining them surgically. This, too, calls for weighing of the troubles of the disease against those of the cure.

ATROPINE AND BELLADONNA.

B. W. writes:

What is the difference between atropine and belladonna in strength? How much belladonna is it safe for a person to take?

Medical works say 20 drops every quarter hour until effects show. What does that mean?

REPLY.

Atropine is one of the alkaloids of belladonna. The latter is the whole; the former, a part. Atropine is far stronger. You do not mention the form of belladonna you ask about. My advice is that you take neither belladonna nor atropine on your own. They are far too powerful to tamper with.

CONCENTRATION.

A. S. writes:

I am in Wall street; therefore, I do not need concentration or brains. But I go to night school, and that does. I am in my right senses, but I cannot concentrate. What can I do?

REPLY.

You are just where you ought to be. Your teachers can teach you to concentrate. Tell them your difficulty, and ask them to guide you. You need not tell Wall street.

BABIES AND RICKETS.

Mrs. A. M. writes:

Is it possible for a baby to be born with rickets?

REPLY.

It is.

Congenital rickets is a well known disorder. It is another reason why prospective mothers should eat properly and live properly otherwise while awaiting their babies.

FRIEND OF THE PEOPLE

Letters to this department must be signed with names and addresses of writers.

PROBATE PROCEEDINGS NECESSARY.

Chicago, April 29.—[Legal Friend of the People.]—A party is suddenly killed in an automobile accident. She leaves no will. Her only heir is a 19 year old daughter. This party was the owner of a two story building, a residence, and a newspaper which she edited. 1. What procedure must be taken in order that the daughter may receive the estate? 2. What time period elapses before it is actually her own? E. H. R.

1. Probate proceedings would be necessary in order to produce a merchantable title to the real estate. It probably would be advisable to employ an attorney.
2. It will be one year before the title will be merchantable.

TRIBUNE LAW DEPARTMENT.

SUBPOENA IN DIVORCE CASE.

Chicago, April 27.—[Legal Friend of the People.]—1. Can an employer subpoena an employé? I am a private chauffeur and have for many years served in this capacity for a married couple who now contemplate divorce. 2. The wife threatens to have me subpoenaed to testify on her behalf. 3, 4. The husband says he will subpoena me first to prevent this action on the part of his wife. 5. How can I "wipe my hands of it all" and escape being called to testify? 6. Should I refuse to sign any statements? R. C.

1. Yes, on proper facts.
2. This is within their rights. Of course, she cannot compel you to testify contrary to the facts.
3. We see no object in such a contest.
4. It would not prevent the wife's calling him as a witness.
5. One way would be by disappearing.
6. You should decide this for yourself.

TRIBUNE LAW DEPARTMENT.

DID PREDECESSOR ASSENT?

Chicago, April 18.—[Legal Friend of the People.]—I have a lot on which are two poles supporting wires which supply the neighborhood with electricity. Can I compel the electric company to move these poles, inasmuch as they interfere with a home we expect to build soon? C. P. H.

Yes, unless you or your predecessor in title assented to the installation of the poles. TRIBUNE LAW DEPARTMENT.

A LINE O' TYPE OR TWO

How to the Line, let the quips fall where they may. By AA

STAND BACK, SUPREME COURT! YOU MUST NOT STRIKE OUR FAVORITE CHILD!

The Illinois Supreme court rules that the law adopted by the voters permitting the ladies the gracious privilege of sitting on juries is null and void, because the state legislators "abdicated their authority" in declining to act in the matter, but handing the question over to the people. But, hold, Supreme court! You are striking a blow at one of the most revered and popular of our great American institutions. It is known as Passing the Buck. "Abdication of authority" on the part of the legislature is fancy language, but the legislature did nothing more than what we all do a thousand times a day; it passed the buck.

America is the greatest buck passer in the world. In fact, it invented the practice. The great aim in our beloved country is not so much to do a thing as to pass the responsibility of doing it to somebody else. We pass it to congress and congress passes it to some one else. In Washington the buck is passed to bureaus and the bureaus pass it on again. It's passed to commissions and the commissions pass it to committees. Big business passes it to politicians, and the politicians pass it to the police, and the police pass it back to the politicians.

This buck passing thing is a circle that has no beginning or end. Circles are like that. When any of us find ourselves holding the buck we realize that somebody slipped it over on us when we weren't looking. So we promptly gum shoe around and pass the buck to somebody else who is asleep at the switch. When that bird wakes up and finds the buck tied around his neck he slips it to somebody else, and that fellow to another one, and so on. Passing the buck is not only a great American institution—it's the favorite national game.

ALIENS.

So this spring brings a deeper restlessness
Than springs have ever brought to me before,
The May wind's indolent, perfumed caress
Still beckons seaward through the open door;
Like calls to like, the gray gull's raucous cry
Comes faint across a thousand miles of land,
And sometimes in the flush of evening, I
Forget these souls who do not understand.

What can they know, cooped up year after year,
Of all the peace and glamour of the sea?
Why are their earth-bound minds content to sneer,
And hang their hopes upon a budding tree?
I neither know nor care . . . but I confess
That *this* spring brings a deeper restlessness!

E. LESLIE SPAULDING.

THERE'S SOMETHING about May that sends the blood galloping through the veins, makes people want to get out and run 'round in the bright young sunshine, pick flowers, and throw bricks at the police. The cold, dreary winter is finally over, the sap is racing high in the trees, and green garden things begin to shove their heads above the earth and gladden the heart of the commuter. The mail man staggers under great loads of the heart-to-heart literature from the railroad and steamship people calling attention to the fact that they know just the place for your vacation—a place where you will be free. Circulars come from lawyers in Reno also telling you how to be free, and in six weeks' time.

FREEDOM! That's what May suggests. Everybody feels a great urge to be free. Free from office, free from household drudgery, free from routine. Winter shackles are broken and we want to smash the rest of the shackles. Undisciplined individuals sling rocks at the government, whatever government they've got, and demand a new one. And when they get a new one they'll throw rocks at that, too, when May time comes around. There's something about May that gets everybody. It's a grand month! Let's go out in the middle of the street and yell!

THE REPUBLICANS in Arkansas have offered the G. O. P. a radio station to fill the air full of Republican doctrine during the presidential campaign in 1932. For the first week the Arkansas G. O. P. radio should say over and over again, "Quit voting for Andy Jackson; he's dead." "Quit voting for Andy Jackson; he's dead!" "Quit voting for Andy Jackson; he's dead!"

CURED.

I do not think I loved you very much,
The hurt you left has gone away too soon.
It should have lingered through a rain-wet spring,
And throbbed sometimes through May or even June,
But it is cured. . . . At least I feel some joy
When firelight throws red shadows on the street,
And I can dream again now that the scent
Of early violets is not oversweet.

Gay memories of you are mine to keep
Which ever way the wind of old love blows,
And yet I hope our paths won't cross this spring. . . .
I think I'm cured, but still one never knows!

HELEN WELSHIMER.

FINANCIERS are beginning to point out that something ought to be done about silver; that if we thought less of gold and lent a helping hand to pull silver up on its feet, maybe the around-the-world depression would come to an end. And there comes a faint, queer sound on the radio that isn't static. It's the ghost of William Jennings Bryan laughing raucously. Or maybe he's whispering the words he once shouted down at the Coliseum in Chicago, "You shall not crucify mankind upon a cross of gold!" Was it the hooey or was it the truth?

LAGNIAPPE.

MAY. The month of flowers, birds, blue skies, and balmy breezes. The month of sunshine and laughter. The house is full of soap suds and piled up furniture, mother is scrubbing the woodwork, and father is out on the golf links swearing at his new clubs. R. H. L.

AN EXTREMELY COMPLICATED CASE THAT WILL REQUIRE PROLONGED TREATMENT

LETS SEE NOW— I CAN PUT HIM ON HIS FEET IF I CAN CURE HIS FALLEN ARCHES, BUT I CAN'T CURE HIS FALLEN ARCHES UNTIL HE REDUCES, AND HE WON'T REDUCE UNTIL I CAN CURB HIS APPETITE—M-M-"
WASTE AND EXTRAVAGANCE
CITY GOVT
ENORMOUS INDEBTEDNESS
DR. CERMAK
CITY'S CREDIT BADLY BENT
SHAKY FINANCIAL STANDING

FROM THE TRIBUNE'S COLUMNS

16 YEARS AGO TODAY

MAY 4, 1915.

LONDON. — Second Officer Paul Bower of the American oil tank steamer Gulflight, which was attacked by a German submarine on May 1, asserted that the vessel was torpedoed without warning and in daylight despite the fact it was flying the American flag. Bower, whose home is in Chicago, was brought from the Scilly islands to Penzance on the steamer Lyonnesse. With him were F. C. W. Mezier, also of Chicago, and thirty-one other survivors of the Gulflight's crew. The body of Capt. Alfred Gunther of the Gulflight, who died as a result of heart failure due to the shock, was also on board the Lyonnesse. Two others of the crew, Charles C. Short of Chicago, and an American citizen named Chapanta, lost their lives.

LONDON.—A dispatch from Athens says it has been learned from reliable sources that 5,000 wounded Turks have been sent from Gallipoli to Constantinople, while four large transports loaded with German reinforcements have been sent to the Dardanelles.

LONDON.—Five steamers—the Norwegian ships America, Baldwin and Laila, and the Swedish steamers Elsa and Ellida—were added to the list of torpedo victims within the last two days. All the fatalities occurred in the North sea.

30 YEARS AGO TODAY

MAY 4, 1901.

JACKSONVILLE, Fla.—Ten thousand people homeless and $15,000,000 worth of property destroyed. This is the story written in blackened ruins across the city of Jacksonville by a fire which raged for nearly ten hours today before it could be checked. A district two miles and a half long and a half mile wide was swept by the flames. The Windsor and St. James hotels, the city hall, courthouse, Criminal Court building, the city armory, the opera house, leading churches, the convent, acres of residences and scores of business blocks were destroyed.

CHICAGO.—Charles W. Pardridge bought the property, 112 to 116 State street, from Stanley McCormick for $1,000,000 in cash. It is among the largest cash realty deals recorded in Chicago. Six years ago Mr. Pardridge sold the same property for $775,000. Mr. Pardridge is president of the Hillman Store company, which occupies the site.

BERLIN.—Emperor William prorogued the Prussian diet, forcing the resignation of Dr. von Miquel, minister of finance, and other members of the cabinet, and a new election may be ordered by Chancellor von Buelow.

SPRINGFIELD, Ill.—The senate rejected the nominations of E. W. Zolline and S. D. Griffin as justices of the peace for the west town in Chicago.

50 YEARS AGO TODAY

MAY 4, 1881.

WASHINGTON, D. C.—Gen. Sherman, Gen. Sheridan, and the secretary of war had a long conference with President Garfield relative to the rearrangement of military departments. It is believed that all of the departments will be merged into the departments of the east and west to be commanded by Gens. Sherman and Sheridan.

LONDON.—The admiralty has a telegram from Montevideo stating that the British war sloop, Doterel, was blown up at Sandy Point, Straits of Magellan, with the loss of 145 lives. The cause of the catastrophe is not known.

NEW YORK. — Miss Fanny J. Blanchett, a young woman of 24, died from the effects of lead poisoning caused by the use of cosmetics.

CHICAGO.—The Chicago provision, grain, and stock board, at its annual meeting, elected the following officers: President, John R. Bensley; vice presidents, Norman B. Ream and C. T. Trego; directors, Alexander Geddes, Henry H. Ross, B. F. Murphy, and W. N. Brainard.

CHICAGO.—Miss Cora N. Alling, daughter of Mr. and Mrs. W. J. Alling, and Sibley A. Pierce of Kansas City were married at the home of Dr. and Mrs. Reasner, 347 West Washington street. Another marriage of the day was that of Miss Helen Loewenstein and Abraham N. Eisenbrath.

VOICE OF THE PEOPLE

Writers should confine themselves to 200 or 300 words. Give full names and addresses. No manuscripts can be returned. Address Voice of the People, The Tribune.

TAXI FARES.

Evanston, Ill., April 30.—The article in today's TRIBUNE regarding comparative taxi rates in different cities was interesting, indeed. Why is Chicago the only large city whose taxi rates are left entirely up to the respective companies? In Cleveland, Detroit, Toledo, and other cities the traffic department of the city council determines the rates, which are plainly stipulated on a regular uniform rate card.

A fair rate is 15 cents flag pull good for the first quarter mile and then 5 cents for each additional quarter mile, with no automatic jump of the meter for every few minutes' waiting in traffic.

H. D. ELY.

FROM A CAB DRIVER.

Chicago, April 29.—I'm a driver and I think I know what I'm talking about when I say taxicab rates are too low, compared to the cabs and service the public receives for its money. Our expenses are very high, for instance:

$3 a day for gas, oil and tires.
$90 a month for dues.
$6 a year for chauffeur's license.
$22 a year and up for car license.
$5 a year for cab stand license.
$5 a year for meter inspection.

Cars for cab purposes cost from $500 to $3,000 without cab equipment. Partitions cost from $20 to $40, meters from $50 to $160, paint jobs from $40 to $60, uniforms $30. That's not counting for motor repairs, skid chains or accidents. When luck is against us we take in as low as $3 a day. C. GANGLER.

MAKING LIFE UNPLEASANT.

Chicago, April 29.—My point is that the cab owners are starving themselves and making life unpleasant for citizens and arousing especially the anger of visitors. They would make more money with rates people will pay, create good instead of ill will—carry more pay loads and cruise empty much less. Furthermore, those short trips pay well, since each one starts with the flag charge, and each one includes a tip that is usually 10 to 15 cents, whether the meter fare is 15 cents or 75 cents.

Since the local cab companies will not remedy the situation, which is hard on Chicagoans and bad for the city's reputation with visitors, I hope some outside company comes in here with cabs and intelligence, and rings up a huge profit while giving the city real service.

R. P. ELLIOTT.

FURTHER OBSERVATIONS.

Chicago, April 30.—If your investigator will enter a cab at the Michigan Central station, he will find that before the cab has moved much beyond the immediate precincts of the station the meter has jumped to 45 cents.

I have talked to many of the chauffeurs, and they admit that the rates are high, and have a feeling that because they are so high they get less customers. The result is that the Chicago cabs are racing up and down Michigan avenue and Lake Shore drive, or turning the corners of the cross streets without passengers and blocking the pedestrian and vehicular traffic.

I do not object to the initial charge if the passenger really received full return for 25 cents, but I do object to the ten cent minimum which should not be more than five cents.

The New York taxi drivers claim that they do not make any money at the existing rates in that city, but nevertheless there seems to be no diminution in the number of cabs. T. C. POWERS,
Chairman of the Board, Chicago and Eastern Illinois railway.

THE UNSUNG HERO.

Chicago, April 28.—On page 2, column 6 of the April 27 issue it is stated that Motorcycle Policeman John Jilek of the south park forces jumped into the lake at 51st street to save a drowning man. Motorcycle Policeman Jilek had nothing to do with the rescue. Upon finding the man in the lake Policeman Jilek jumped on his motorcycle and started, presumably for Jackson park for a life preserver. An unidentified motorist who had stopped to see what was going on jumped in and kept the man from going down until the life preserver finally arrived and towed him in, a lapsed time of approximately twenty minutes.

WITNESS.

FIREWORKS.

Chicago, April 30.—I am an admirer of beautiful and artistic firework displays, but, like a great majority of people, abhor the fireworks which produce only noise. There are no harmless firecrackers when handled by small children or by hoodlums who shoot them from cans. Dante's inferno must be a nice and quiet place compared to Chicago on the 4th of July of last year.

AUGUSTA MEYER.

AN OFFENSIVE SIGN.

Chicago, April 29.—Now that we are about to celebrate the redemption of Chicago, would it not be well to have that unsightly sign at 63rd and South Shore drive, which broadcasts the good deeds of men whom we want to forget, removed? CHICAGO WELL WISHER.

DEVOTION

[London Passing Show.]

"Lumme, old Charlie's wife ain't arf knocked 'im about. Wot's the trouble?"

"O, she's just found out after ten years that 'e named 'is steam roller 'Ermyntrude after 'er."

The Hats of the Month

Boucle, Turban and Sailor

Exactly the same soft boucle of which dresses are made, fashions this Marfield turban. Shirred peak at side, back. Any color or headsize.

$8.75

The rough straw Marfield sailor made in our own workrooms, any color or headsize. Patent leather and grosgrain ribbon banding.

$13.50

Fifth Floor, North, State

The Shoes of the Month

Oxford and Sandal

The oxford of black walnut brown kid with interesting trim of beige watersnake. Also black kid with black and white lizard.

$10.50

The flattering sandal of blue kid with accents of blue Morocco, for afternoon wear. Also, black patent and mat kid.

$10.50

Fifth Floor, Middle, Wabash

Handrolled chiffon ensemble, sleeveless dress. Green, blue, orchid. $52.50
The Costume Room, Sixth Floor, South, Wabash

One-piece crepe dress with jacket, ¾ sleeves. Navy, black or brown with white. 33-44. $29.50
Moderately Priced Dresses, Sixth Floor, South Bridge

Of Chongella or Senta woolen, silk scarf. Black, Corsair blue or brown. $35
Moderately Priced Coats, Sixth Floor, North, State

Crepe dress with velvet bow. Brown, yellow, black or blue background. 14-20. $29.50
Misses' Dresses, Sixth Floor, South, State

Chongaleen, a favored spring woolen in black, skipper or brown. Silk scarf. $39.50
Misses' Coats, Sixth Floor, North, State

Cotton mesh, eyelet batiste blouse. Green, pink, eggshell, white, maize. 14-20. $18.50
Sports Apparel, Sixth Floor, Middle, Wabash

3-piece tucked silk suit, Patent belt. Skipper, black, brown, lacquer. 11-17. $35
Junior and Petite Miss, Sixth Floor, South, State

SPEND MAY IN Marfields OUT TODAY

Do your daily dozen . . . walk a mile . . . shoot golf . . . lunch in town . . . lounge . . . tea . . . dine . . . dance . . . Marfields take complete care of an active life during May . . . economically . . . smartly . . . and exclusively . . . because Field's has a corner on Marfields. Here they are on the first of the month as usual . . . beautifully turned out . . . and every one moderately priced.

A
Taffeta breakfast coat, Nile, rose, orchid, black, blue and peach. **$14.75**
Negligee Section, Fifth Floor, South, State

B
Field's Summerette—the new active undies that fit like your skin! Vests, 75c. Bloomers, **75c**
Knit Lingerie, Fifth Floor, South, State

C
As stunning a one-piece pajama as you'll find. Two shades of blue, green or watermelon. **$5**
Lingerie Section, Fifth Floor, South, State

D
Chiffon collar and the new handkerchief sleeve. Patent belt. Green, red and navy. 12-16. **$16.50**
Girls' Room, Fourth Floor, Middle, State

E
Summery eyelet linen in white, yellow, blue, pink, or green. 16 to 42. **$8.95**
Utility Dresses, Fifth Floor, South, Wabash

F
Tucked chiffon blouse—trimmed with fine pleating. White, eggshell and peach. 32-40, at **$9.75**
Blouse Section, Sixth Floor, Middle, State

Marfields are Always in Both Suburban Stores

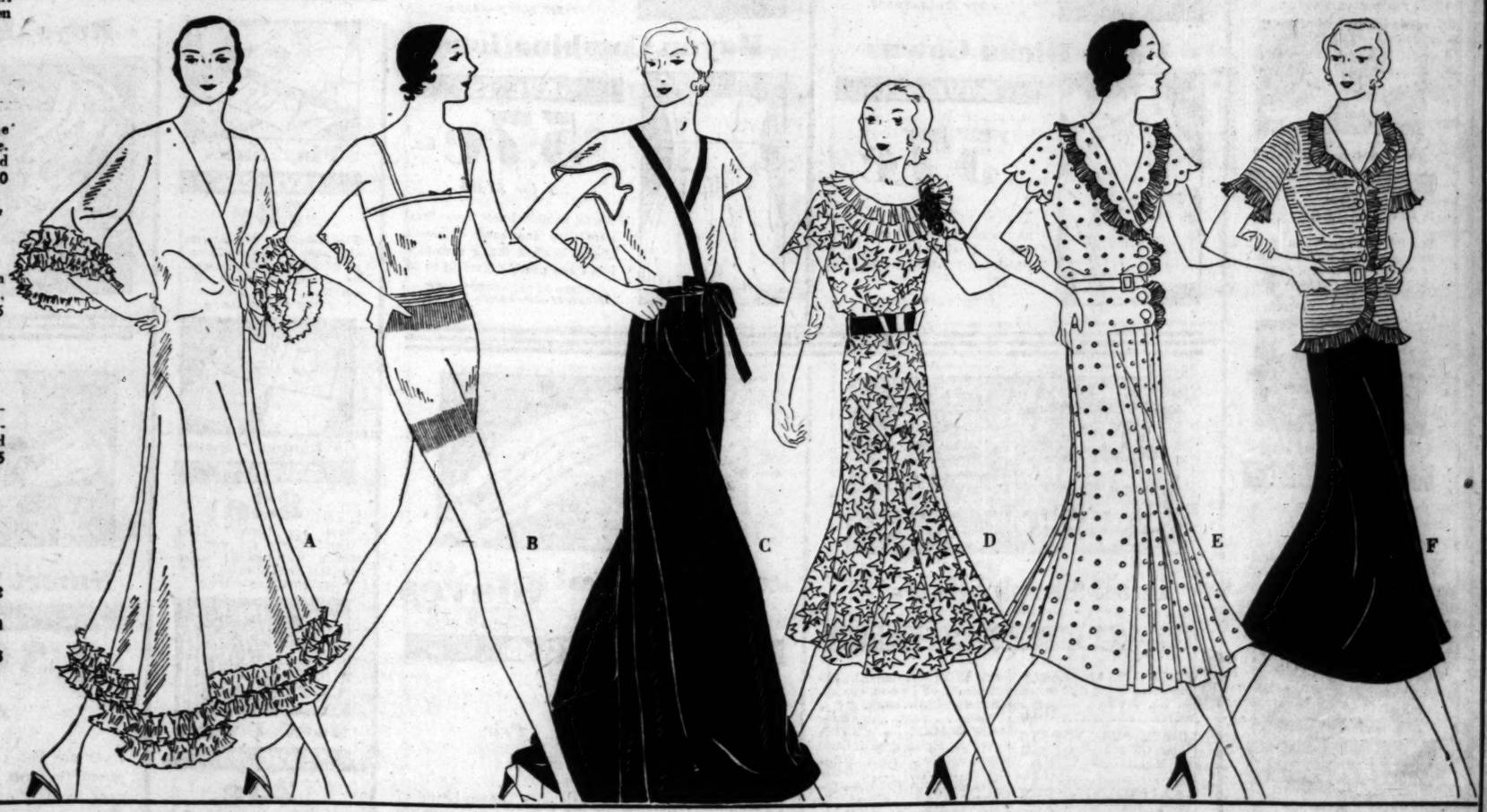

MARSHALL FIELD & COMPANY

THE DAVIS COMPANY

State, Jackson, Van Buren, Wabash — Direct Second Floor "L" Entrance — Telephone: Wabash 9800

STORE HOURS: A. M. t

$50 "Illinois" Watches $29.

Handsome 14 karat white or green gold filled cases fitted with the high grade "Illinois" 17-jewel movement. Fitted with leather straps.....

FIRST FLOOR—NORTH.

A BIG "PERCENT

Thousands of Items at a big

Bunte's Candy

SAVE 60c

3 Pounds 85c

Special home mixture of delicious hard and filled candies as only Bunte Brothers can make them. 3 pound jar. Buy for Mother's Day!

FIRST FLOOR—SOUTH.

500 Envelopes

SAVE $1.65

$1.00

With your name and address PRINTED in the upper left hand corner. 3 line limit. One day only! No phone, mail or C. D. D. orders.

FIRST FLOOR—SOUTH.

'Harvest' Jugs

SAVE 49c

$1.00

Gallon size UNBREAKABLE jugs. Will keep food or liquids hot or cold. Fine for camping and picnic excursions.

FIRST FLOOR—NORTH.

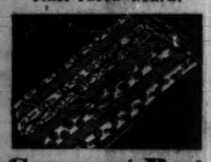

Garment Bag

SAVE 30c

$1.95

Dustproof and mothproof hookless fastener garment dress bags, large enough to hold eight garments without crushing them.

FIRST FLOOR—SOUTH.

Coats' Thread

SAVE 8c

12 Spools 39c

J. and P. Coats' or "Kloster" six-cord sewing thread. 100 yard spools, black or white in numbers 40, 50, 60, 70.

FIRST FLOOR—SOUTH.

Dress Shields

SAVE 25c

2 Pr. 25c

Special sale price on these nainsook dress shields. Flesh or white, crescent or regular shapes in sizes 2, 3 or 4. Regularly 25c pair.

FIRST FLOOR—SOUTH.

Gladstone Bags

SAVE $17.50

$25

Made of high grade seal walrus leather with exceptionally fine locks and catches. All leather lined. 24 or 26 inch. Black or brown.

FIFTH FLOOR—NORTH

Electric Clocks

SAVE $1

$3.95

Bright green, blue or yellow porcelain clocks for the kitchen or dinette. "Irving Miller" make—guaranteed!

FIFTH FLOOR—NORTH.

Djer-Kiss Talc

SAVE 35c

2 Cans 35c

Made to sell for 35c. "Djer-Kiss" talcum powder. Buy two cans for the price of one.

FIRST FLOOR—SOUTH.

Tooth Brushes

SAVE 16c

21c

"Prophylactic" Tooth Brushes—medium—at about half price. No mail or phone orders accepted. Limited quantity.

FIRST FLOOR—SOUTH.

Bath Soap

SAVE 29c

12 Bars 60c

Auditorium Bath Soap in the new assortment of pastel tints. A very high grade soap, fine for bath, shampoo or complexion.

FIRST FLOOR—SOUTH.

Sale! $20,000 Worth of Fine Living Room Furniture—1/3, 1/2 and More Off

A $20,000 purchase and sale of 296 pieces that are all hair filled and custom built. 36 living room suites, 20 sofas, 85 lounging chairs, 15 love seats, 40 hand carved chairs, 100 occasional chairs.

SAVE $225

$450 Rust Velvet, Hand Carved Solid Walnut, Pillow Back Sofa and Chair. **$225**

SAVE $247

$495 Hand Carved Antique Solid Oak Tapestry Cover Sofa and Chair. **$248**

SAVE $174.50

$325 Silk Damask, Solid Mahogany Sofa and Chair. **$149.50**

SAVE $161

$350 Velvet, Down Pillow Back, Mahogany Living Room Suite. **$189**

Save $50.50

$100 Hand Carved Imported Frieze Chair **$49.50**

Save $77

$165 Hair Filled, Karpen Made, Down Back Sofa..... **$88**

Save $275

$650 Hair Filled, Hand Tufted Sofa and Chair..... **$375**

Save $505

$1,000 Imported Italian Solid Walnut Damask Suite **$495**

Save $255

$550 Imported Hand Blocked Tapestry Sofa and Chair..... **$295**

Save $145.50

$295 Tapestry Duncan Phyfe Sofa **$149.50**

EIGHTH FLOOR.

Batiste

SAVE 36c

85c Yard

Embroidered batiste in the popular all-over designs. A complete selection of the smartest pastel shades, white or eggshell. 36 inch.

FIRST FLOOR—SOUTH

Umbrellas

SAVE 36c

$2.59

Women's fancy, 16-rib umbrellas covered with silk taffeta or silk mixtures in almost every desirable color. Fancy handles.

FIRST FLOOR—SOUTH

A big per cent off the regular price t[o] public is wha[t] CENT OF" SALE. In preparing f[or] event we i[n] merchandise measuring up to our st[yle] of style an[d] to the public at far below regular pric[es] buyers ha[ve] find remarkable values in the many i[tems] represented i[n] the thousands of other items that are [on] but not adv[er]tised for ready cash resulted in our obtaini[ng] merchandise for you to share in at a [fraction] of dol[lar] PER CENT

2 for 1 FR[OCK]

THRIFT DRESSES

SAVE $6.00

2 FOR $15

Copies of This Season's Most Popular Styles

Here are frocks that are identical in appearance to much higher priced dresses. Chiffons, cantons, prints and georgettes in jacket styles, in peplum, long and short sleeved styles. Black, navy, misty pinks, blues and grays, as well as delightful printed combinations.

SIZES FOR WOMEN, MISSES AND EXTRAS

FOURTH FLOOR—NORTH.

Foundation Garments

$1.95

SAVE $1.05

These are sample American Lady or Nature's Rival step-ins and side hook girdles. Fashioned of brocade or novelty materials with four supporters.

THIRD FLOOR—NORTH.

Rayon Kimonos

$2.19

SAVE $1.76

Two smart looking styles. One style combines two-tone plain colors, the other combines printed fabrics with contrasting trimming. Sizes small, medium and large.

FOURTH FLOOR—NORTH.

500 Pewter Candelabra

SAVE 95c

$1.00

Gifts of distinction for the bridal shower, Mother's Day; also smart for bridge prizes. Gracefully designed two-branch candelabra made of genuine pewter.

FIRST FLOOR—NORTH.

Sale Diamond Rings!

SAVE $107.50

$167.50

Beautiful diamond rings! Half-caret, perfect blue white diamond in finely pierced, 18-karat white gold mounting with a diamond on either side. Regular $275 rings at a tremendous saving!

FIRST FLOOR—NORTH.

Porto Rican Gowns

SAVE 22c

57c

These are made of fine nainsook, all hand embroidered. Colorful designs. Flesh and white. Sizes 16 to 17.

THIRD FLOOR—NORTH.

Rayon Combinations

SAVE 35c

57c Ea.

2 for $1.00

These combinations have brassiere tops and band or elastic knee. Excellent fitting garments. Flesh and peach. Sizes 34 to 36.

THIRD FLOOR—NORTH—AND FIRST FLOOR—BARGAIN BOOTH.

Play Suits

SAVE 21c

79c

The famous "Hoosierette" play suits for boys. Sizes 3 to 8. Made of heavy quality denim or khaki. Will not fade.

FIFTH FLOOR—SOUTH

"Whoopee" Pants

SAVE 17c

83c

Boys are "crazy" about them! They are made of denim with elastic waistbands. Sizes 8 to 16.

FIFTH FLOOR—SOUTH

Boys' U'wear

SAVE 16c

29c

Two-piece style with fine white knit shirts and fancy broadcloth shorts. High quality garments. Sizes 24 to 34.

FIFTH FLOOR—SOUTH

Boys' Fine Oxfords

SAVE $1.47

$3.48

All leather shoes—calfskin and elk uppers—some with sharkskin tips. With leather soles and heels. Good-looking, perfect-fitting oxfords for school or dress. 12 to 2, 2½ to 6, and 6½ to 8.

FIFTH FLOOR—SOUTH.

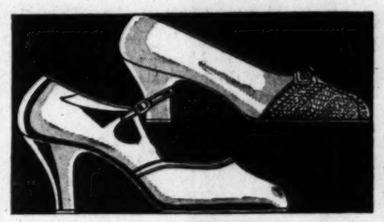

Smart Styled Shoes

Save to $4.00

$2.95

Here are shoes that any woman would be proud to wear. Slim pumps, swanky ties, good-looking oxfords, and colonial pumps. Kid, patents, and calfskin. Black, brown, blond, beige, and other spring colors. Broken sizes. No mail or phone orders.

THIRD FLOOR—SOUTH.

"Burlington" Ho[se]

SAVE 32

Perfect Quality Silk Chiffon Hose—Some With Picot To[p]

68[c]

12,000 pairs of this nati[onally] famous quali[ty] at your disposal today [at] great savings! R[egular] would have to pay $1.00 a pair—buy in qua[ntity] All perfect quality—so[me] have picot tops from top to toe. A beau[tiful] selection of co[lors] in every size.

THE DAVIS STORE—NORTH.

Tots' Raincoats

SAVE 60c

$1.35

Rubberized coats with hats to match—in a good-looking sharkskin effect. Red or blue in sizes 3 to 6.

FIFTH FLOOR—NORTH

Food Shops Specials!

SAVE 10c TO 31c

"Davis Family Flour"	Pure Fruit Preserves
24½ Lb. Bag 69c	4 Lb. Jar 69c
Our own brand. Milled from highest grade wheat.	Fine quality. Choice of all popular flavors.

WISCONSIN EARLY June Peas. King Bird brand. Six No. 2 cans for..... **65c**

LIBBY'S PURE TOMATO Juice. Offered very special. size 16 oz. cans for..... **59c**

CALIFORNIA RIPE Olives. Giant size—new pack. 3 pint cans, **69c**

ORANGES—SUNKIST navels or Floridas—large size. 2 dozen.. **69c**

CALIFORNIA SHELLED Almonds. Finest quality. Strictly fresh stock. Pound..... **55c**

ASPARAGUS — EXTRA tender. Home grown. Good size bunches. 3 for **25c**

"DAVIS BRAND" HAMS—sugar cured. Please the most exacting tastes. Whole or half. Lb. **19½c**

LOIN LAMB CHOPS CUT from genuine 1931 spring lamb. Lb..... **49c**

THE DAVIS STORE—SEVENTH FLOOR—SOUTH.

"Kayser" Gloves

SAVE 31c TO 46c

$1.19 Pair

Rarely do you find this nationally known brand of gloves at such a low price! Very fine quality chamoisuede fabric slipons with bound, scalloped tops. Full range of sizes in white, eggshell, and ecru. This price for Monday only.

FIRST FLOOR—NORTH.

A. M. to 5:30 P. M.

$14.85 "ELGIN" Watches $10.50

Smartly styled strap watches for men or women. Chromium finished cases with dependable 7-jewel movement. Buy graduation gifts at savings now!

FIRST FLOOR—NORTH.

THE DAVIS COMPANY

State, Jackson, Van Buren, Wabash — Direct Second Floor "L" Entrance — Telephone: Wabash 9800

"PERCENT OFF" SALE

big "PERCENT OFF" Regular Prices

regular price to [illegible]c is what we mean by A BIG "PER
In preparing for [illegible]vent we instructed our buyers to buy
g up to our st[illegible] style and quality that could be offered
w regular price[illegible] buyers have done just this, and you will
in the many i[illegible]resented in this advertisement—and in
items that are [illegible]t not advertised. Manufacturers' need
in our obtainin[illegible]ds of dollars worth of fresh new Spring
share in at a [illegible]R CENT OFF REGULAR PRICES.

Special! Crisco

SAVE 25c

3 Pounds 73c

FREE! A good size, green glass mixing bowl with every purchase of this 3-pound tin.

SEVENTH FLOOR—SOUTH

Cheese—Jelly

SAVE 10c

45c

Special combination offer! 3 packages of Philadelphia Cream Cheese and a glass of Beechnut pure Grape Jelly.

SEVENTH FLOOR—SOUTH

Probak Blades

SAVE 31c

Package of Ten **69c**

Regular $1 package of these high grade steel razor blades for new or old type Gillette safety razors. Limit 2 packages to customer.

FIRST FLOOR—NORTH.

Kolynos Tooth Paste

SAVE 11c

3 Tubes $1.00

At this special price for Monday only! Regular size tubes of Kolynos Dental Cream. Buy at this saving!

FIRST FLOOR—SOUTH.

Cotton

SAVE 16c

29c

Pound rolls of absorbent hospital cotton at only 29c roll. Dozen rolls for $3.00. At this price today only!

FIRST FLOOR—SOUTH.

Budweiser Malt

SAVE 21c

2 Cans 89c

Budweiser plain or hop flavored malt. Regular 55c cans today only at this special price.

SEVENTH FLOOR—SOUTH.

Men's Hats

SAVE $1.31

$2.69

Samples of new spring hats that would sell regularly at $4.00. Snap or roll brim styles lined or unlined.

FIRST FLOOR—NORTH

Celanese Ties

SAVE 20c

39c

They look like much higher priced ties! Plain colors in rich-looking celanese moire with detachable wool linings.

FIRST FLOOR—NORTH

Flower Boxes

SAVE 16c

69c

Galvanized iron painted green on outside. Have perforated drainage tray and ventilating pocket. 22x7¼x7 inches in size.

BALCONY FLOOR—WABASH

Garden Hose

SAVE $1.50

$5.45

50 feet of "Goodyear" ¾ inch size hose that is heavily corrugated. 2 braid style guaranteed for 2 years.

BALCONY FLOOR—WABASH

Lawn Mowers

SAVE $1.00

$5.45

Ball bearing. 14 inch. Has 8 inch drive wheels. 4 blade reel that is self adjusting. 16 inch size is $5.95.

BALCONY FLOOR—WABASH

Shower Curtains

SAVE 60c

$1.19

Rubberized cretonne in patterns. Green, rose, orchid, blue and yellow rubberizing to match cretonne or two-tone effects.

SECOND FLOOR—WABASH

Flour Sifter

SAVE 20c

65c

"Duplex" reversible sifter that will not spill flour when in use. Sifts as often as desired without removing flour.

SECOND FLOOR—WABASH

FROCK SALE!

BETTER DRESSES

SAVE $11.50

2 FOR $22

Frocks for Every Occasion—All Spring Colors

Here are frocks for wear from morning until night! Tailored jacket frocks in black or navy, printed redingotes, filmy chiffons, and georgettes in spring's new pastel shades. Also many pastel frocks for sports wear.

FOR WOMEN AND MISSES, AND HALF SIZES

FOURTH FLOOR—SOUTH.

Boucle Suits $22.50

Save $5.00

Three piece boucle suits in a smart style. Frilled, trimmed jackets, collarless with frilly blouses. Colors are blue, green, strawtone. Sizes 14 to 42.

FOURTH FLOOR—NORTH.

Fur Jacquettes $29.75

Save $15.25

These Galapin (Sheared Coney) jacquettes are proving themselves fashion's most popular spring coat style. Most youthful. Black, white, beige, and combinations.

FOURTH FLOOR—SOUTH.

Now Men—You Can Buy Regular $31.50 'Curlee' SUITS for

SAVE $8.50

$23

CURLEE CLOTHES TRADE MARK

During this sale you can buy our regular $31.50 "Curlee" guaranteed suits for only $23. Rich new woolens . . . spring's latest shades . . . fine workmanship . . . styles for young men and men. Sizes to fit men of all proportions.

The Curlee Clothes Guarantee . . . If materials, lining, or tailoring does not wear to your entire satisfaction, you may return the garment you buy to The Davis Company. We will give you a new garment free. The only limit is your own good judgment and honesty in making claim.

THE DAVIS STORE—SECOND FLOOR—NORTH.

Men's Sport Golf Oxfords

SAVE $1.00

$3.95

Made by "Brown Bilt"

You will have to see them to appreciate what an extraordinary value these oxfords are at $3.95. They come in the season's newest models in various smart, tan combinations. All leather soles and rubber heels.

SECOND FLOOR—NORTH

Men's Tennis Coats

SAVE 36c

89c

Similar to sweat shirts but they button down the front. White knit with fleeced lining and red trimmings. Rare values at this special sale price! Sizes 34 to 48.

SECOND FLOOR—NORTH.

Genuine B.V.D. U'Suits

SAVE 21c

79c

While Quantity Lasts

For men who buy in ½-dozen quantities a saving of $1.26 awaits you, and a ½ dozen is none too many to buy for your spring and summer needs. "Sea Breeze" suits is assorted madras fabrics. All First Quality!

FIRST FLOOR—NORTH.

Men's Sox—Priced Low

SAVE 15c

21c Pair

Five Pairs for $1

The neat pattern ideas for spring wear are shown in a multitude of smart new colors. Durable celanese and rayon construction for greater service. Lisle top and heel, many with the high spliced heel.

FIRST FLOOR—NORTH.

Again at a Low Price!

SAVE $1.96

$2.99

Men's high quality "Daffodil" silk shirts—only a limited quantity to sell at this special reduction! Full cut garments in neckband or collar-attached styles. Broken sizes: 14 to 17.

FIRST FLOOR—NORTH.

Sale Men's Night Shirts

SAVE 65c

$1.00

"Fruit of the Loom"

Seldom do you find night shirts tailored from this fine material offered so low. But here they are and they're 54 inches long, too. Trimmed in white. Sizes from 16 to 20.

FIRST FLOOR—NORTH.

Hosiery

famous quality hosiery are savings! Regularly you buy in quantities today! picot tops—all are silk selection of colors—but not

THE DAVIS STORE—NORTH.

Fancy Flower Pots

SAVE 50c

$1.25

(Less Tulips)

Beautiful ornaments for any room. Italian pottery with hand painted designs. Set in wrought iron stands. Stands 8½ inches high.

With 8 Assorted Glass Tulips and 8 Leaves and Sand — Complete, $2.98

SEVENTH FLOOR—NORTH.

'Kerchiefs

SAVE 10c

15c

Women's pure linen handkerchiefs—samples of handkerchiefs that regularly sell at 25c. White or colors, beautifully hand worked.

FIRST FLOOR—SOUTH

Spring Millinery

SAVE UP TO $2.00

$1.50

These hats are offered to you at a great saving. There are close fitting, brimmed, and bandeau styles in rough braids, transparent braids, and Baku braids. Black and spring's colors. Many new sailor models are also included in this collection!

THIRD FLOOR—SOUTH

Kitchen Klenzer

SAVE 11c

12 Cans 55c

Buy at this special price! today only! For all kinds of household uses.

SEVENTH FLOOR—SOUTH

A-C Spark Plugs

SAVE 34c

2 for $1.00

At a cut price! The latest type A. C. plugs for all makes and models of automobiles. Special today only!

SECOND FLOOR—NORTH

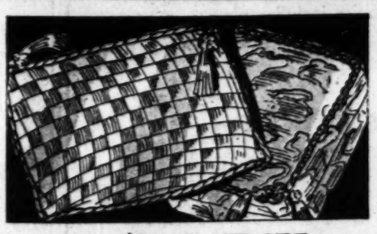

Beautiful Pillows

SAVE TO 19c

$1.00 Each

Our new spring selection of decorative pillows offered at a tremendously low price! Almost all of them are in the popular boxed style, well filled, and covered with rayon moires and satins. Innumerable colors for the boudoir and living room.

Mail and Phone Orders Filled.

THIRD FLOOR—NORTH.

Men's Shirts

SAVE TO 57c

$1.09

A special purchase for this sale! Fine striped shirts made of fine count, lustrous broadcloth and tailored to our exacting specifications. Also many in small figured patterns. Full-cut and perfect fitting. Choice of neckband or collar-attached styles. Sizes 14 to 17.

Mail and Phone Orders Filled.

FIRST FLOOR—NORTH.

Wash Suits

SAVE 55c

$1.00

Fresh, new suits made of fast color mesh in contrasting trimmings. Oliver Twist styles with appliqued trimmings. 2 to 6.

FIFTH FLOOR—NORTH

MOST FOR YOUR MONEY AT THE HUB

Wear "TWINGRIP" with Steel Cleats or Rubber Discs

A Smart Wingtip

GOLF OXFORD

by French, Shriner & Urner

$15

The Twingrip, from the benches of French, Shriner & Urner, makers of America's finest shoes for men, is an excellent example of super-fine workmanship. Of soft white buckskin trimmed with the finest black or tan calfskin, it may be worn with either steel cleats or rubber discs.

Other Golf Oxfords upward from $5

THE HUB
HENRY C. LYTTON & SONS
State and Jackson—CHICAGO
EVANSTON GARY OAK PARK

SUBSCRIBE FOR THE CHICAGO TRIBUNE

HUNDREDS VISIT BLOSSOMLAND OF MICHIGAN TOWNS

Annual Festival Gets Under Way Today.

Benton Harbor, Mich., May 3.—[Special.]—Hundreds of visitors were lured to Berrien county's orchard-land over the week-end on the eve of the ninth annual seven day southwestern Michigan blossom festival, staged in Benton Harbor and St. Joseph from tomorrow to and including "blossom Sunday," May 10.

MISS JANE FILSTRUP. [TRIBUNE Photo.]

This will probably be the most elaborate and colorful program in the history of these fêtes. Miles of trees, covered with snow glory, proclaim that blossom and springtime fragrance in Michigan has arrived. Cherries and plums are now at the apex of bloom. Peaches, pears and apples need only a warming sun to cover the landscape with the charm that annually helps to attract thousands here during blossom festival.

Royal Beauties Arrive Today.

Queen Jane Filstrup and her court of thirty-three Michigan princesses, arriving home early tomorrow from a triumphant tour of the state and Canada, will be greeted by the sixty-piece Benton Harbor High school band and Mayor M. W. Stouck. The royal party will appear here at the Liberty theater tomorrow afternoon and evening. Yesterday they visited Grand Rapids and today Grand Haven.

Queen Jane and six other girls will visit Chicago Tuesday, appearing at the outdoor exposition at the Coliseum, and will be Hotel Sherman guests at night, when Queen Jane will sing "Parade of the Blossoms," broadcasting an invitation to the festival and giving a special invitation to Mayor Cermak.

Coronation Wednesday.

Queen Jane is to be crowned on Wednesday night at a ball at the Shadowland, St. Joseph. Postmaster E. A. Gast is chairman of the ball committee.

U. S. Orders Army Horses Displaced by Fast Motors

Washington, D. C., May 3.—[Special.]—As a part of a drive to step up army efficiency and cut down needless expenditures, the war department has directed the motorization of all army forces stationed in overseas posts and garrisons, with the possible exception of China. The number of horses now maintained on the Mexican border and in certain other corps areas has been cut down by at least a thousand in recent months with more reductions to follow.

MAJ. GEN. H. A. DRUM.

While Honolulu has been virtually on a motorized basis for some time, more than 3,000 animals have been maintained in the Philippines for the use of the cavalry, artillery and infantry units stationed there. The orders now call for a gradual substitution of motors for animals as horses and mules reach replacement ages. A few horses may be retained by some units for operations where motors cannot go and for certain types of cavalry scouting work. Otherwise even the cavalry will become a motorized and mechanized unit.

See Passing of Army Horse.

The move to substitute motors for horses and mules at Manila and Honolulu is regarded as the forerunner of army modernization which will see a considerable increase in the use of machines in the army both for fighting and for transportation. A radical reduction of horses in all cavalry and field artillery units is foreshadowed.

Development in the last year of the Christie light tank, the semi-automatic shoulder rifle, and a number of motor trucks and other motorized vehicular transportation suitable for army uses has served to speed up the movement toward bringing the army up to date. Whether Secretary of War Hurley and Gen. MacArthur will be successful in obtaining funds with which to begin the modernization of the army is a question which will be answered this coming winter.

The great strides that have been taken in industry in developing speedy chassis that can be used for fast armored cars and trucks, as well as the development of a fighting tank capable of automobile speed, has emphasized the antiquated condition of the army's fighting machines and world war transportation.

Must Improve Transportation.

In order to improve army transportation congress last winter was asked to approve a general 10 year program to substitute modern trucks for the old machines now being used by the quartermaster corps and other army units. Several hundred thousand dollars was voted last winter and funds for the purchase of several hundred additional trucks, some six wheeled which are capable of going almost anywhere a tank will go will be included in the 1932 budget.

The need for better transportation as well as a reduction in the amount of animal transportation was emphasized by Maj. Gen. H. A. Drum, inspector general of the army, in his last annual report. He asserted that a surplus of draft animals existed in many corps areas.

Surplus of Animals Reported.

"In the 8th corps surplus animals of the second division are being pastured on the Camp Stanley reservation," Maj. Gen. Drum said. "At Fort Bliss, Tex., surplus horses and surplus mules were reported as under care of the division veterinarian. At posts in other corps areas it is reported that animals are being maintained either in excess of authorized allowances or of actual needs. This surplus is due in part to the reduction in strength of artillery regiments, and in part to the policy of the war department that animals unfitted for extensive field service be not condemned.

"It is believed to be unquestionable that a substantial reduction in the annual forage bill of the army, which was approximately $4,000,000 in the last fiscal year, could be effected if all animals from which a fair day's organizational and post work throughout the year is not now being obtained, were eliminated."

ROB MOTORISTS IN OGDEN AVE.

Two Negroes halted Samuel Lieberman and his wife, Molly, 709 Milwaukee avenue, when their automobile was waiting on a traffic light on Ogden avenue early yesterday and robbed them of a $400 coat, a ring valued at $100, and $60 in cash.

MINE PROMOTER HELD IN MURDER OF UTAH WOMAN

Seized Over Year After "Slaying by Auto."

Salt Lake City, Utah, May 3.—(AP)—Renewed investigation of the reputed "automobile slaying" Feb. 21, 1930, of Mrs. Dorothy Moormeister, attractive Salt Lake City matron, today led to the arrest of Charles Peter, a mining promoter, who was charged with murder.

Peter, a friend of Mrs. Moormeister and the woman's husband, Dr. Frank Moormeister, was questioned during a protracted coroner's inquest that followed the woman's death. Her body, stripped of expensive jewelry, was found on a highway. Officers said evidence indicated the victim was slugged with a fragment of heavy ore and her own automobile driven repeatedly over the body.

Warned of Peter's intention to depart for Los Angeles, S. Grant Young, county sheriff, today obtained a warrant and arrested him. The prisoner refused to discuss the case.

Denied Being with Her.

At the inquest Peter testified he accompanied Mrs. Moormeister on an automobile ride a week before the slaying, but denied having been with her later. His wife declared he had been at home on the night the woman was killed.

Today Sheriff Young said an investigation started the first of the year, when he assumed office, had revealed witnesses who declared they with Mrs. Moormeister early on the with Mrs. Moormister early on the evening of her slaying and enter her automobile. The couple also was noticed in the car with another man during the evening.

Bring Inquiry to Climax.

The identification of Peter as an occupant of the Moormeister motor car near the death scene brought the investigation to a climax, officers said. George Edmunds, a mechanic, told the sheriff he recognized Peter as the driver of the car.

The machine, he was quoted as saying, suddenly swerved around his car, compelling him to stop. Peter, he told the officers, turned his head and muttered a remark. A young woman companion of Edmunds was declared to have corroborated his account of the incident, although she was unable to identify Peter as an occupant of the automobile.

Receives Call from Woman.

Other evidence announced by the sheriff included the statement of Miss Arline Davies, Peter's former secretary, that he received a telephone call from a woman late on the afternoon preceding the killing and agreed to meet her. A few days later, she was declared to have told the officers, he sent her to the bank to deposit a $100 bill which was heavily perfumed.

Two other young men testified at the inquest that they had seen a man park an expensive automobile on a street here late the night of the killing, lock it and hurry away. The machine, its chassis spattered with blood, was found a few hours later, but it was not until a night factory worker discovered the woman's body on his way home that the slaying was revealed.

Everyone will wear the new hand-crotched

STRING HAT

but no two will wear it the same

$3.75

Just a little white string cap—but here it is looking very formal and simply heavenly as a halo hat. Feathers, 50c up.

The same little cap in a sporting mood—a fetching little tam. *The* comfortable thing for golf—hacking about the country, sail boating or playing tennis. Feathers, 65c

Believe it or not—the same little cap—lunching at the country club—cunningly bent over bridge or backgammon—or dining delightfully and informally. Pins, 65c and 95c

STREET and SPORTS ROOM
5th Floor · Middle, State

MARSHALL FIELD & COMPANY

CARSON PIRIE SCOTT & Co

AND NOW! THE SALE OF THE SEASON IN FINE PLAIN COLOR CARPETING!

20,000 yards of 27-inch

CARPETING

Presented at the Lowest Price At Which We Have Ever Offered It

$2.65 yard

Just at the very height of the season comes this remarkable sale of carpeting! Of the same fine quality that this department has long been noted for. Just when redecorating brings a need for new floor coverings to homes, hotels, apartments, offices. The choice includes plain, mottled, and Jaspe effects in 20 smart colors. Extraordinarily fine value at $2.65 yard. There is also a wide assortment of colors in the 36 inch width at $3.55 yard.

The Color Selection Includes

Raisin	Taupe	Cedar
Greens	Blue	Rust
Reds	Gray	Orchid

BROADLOOM CARPETS

These are of the same high grade fabric, but seamless. Woven in one piece in 9 foot, 12 foot, or 15 foot widths. Extremely low priced in this selling at $3.95 square yard.

Ninth Floor, North, State.

THIS IS NEWS!

Beautifully Cut

ROCK CRYSTAL

THERE'S rock crystal and rock crystal—but when it is of this fine quality, exquisitely cut and polished—and in designs that will appeal to the most fastidious taste—it's a value to be stressed at $1 for each piece!

$1

THERE ARE 12,000 PIECES

Salad Plates

Goblets	Sherbets	Parfaits
Iced Teas	Finger Bowls	Footed Tumblers

Cocktail and Wine Glasses

Seventh Floor, North, State.

CARSON PIRIE SCOTT & Co

ANY DRESS 79c
Cleaned, Pressed
Pleated—Plain

MEN'S SUITS—3-Day Service
DRAPES, CURTAINS, PORTIERES
Everything Cleaned—Lowest Prices
COATS AND DRESSES DYED, $2.00
Garments Insured — Cash and Carry
6 Garments delivered free if brought to either office. 4.50
Two Convenient Offices.

STERLING
CLEANERS AND DYERS

CENTURY BLDG. BRANCH
202 S. State St.
4th Floor, cor. Adams
Above Lizzett's—Opp. The Fair
Phone Harrison 5672

State-Lake Bldg. Branch
190 No. State St.
Room 300
State 3139
Pickup & Delivery

Woods Building Branch
54 W. Randolph St
Room 302
Dearborn 9679
Slight Extra Cost

Advertise in The Tribune

CARSON PIRIE SCOTT & Co

These Coats without Fur

$39.50

Collarless with Silk Scarf, Black and Blue.

Leave Off Fur To Make the Most of Every Fashion Detail

Scarf Collars Rever and Collarless Necklines

Interesting Sleeve Treatments

Vionnet's Slenderizing Line

New Shoulder Fashions of Chanel

THERE'S probably more fashion intrigue in furless coats than in any other garment. And with 1931 technique the result is the most flattering coat, much on the lines of a frock and one that can be worn any hour of the day. We feature these three coats to show how varied is the collection. All colors and soft woolens.

Sizes for Misses and Women

Fourth Floor, North, State.

Vionnet's Finger Roll Collar Is Flattering. Black and Blue.

Row of Stitching on the Collar and Cuffs. Black and Blue.

CARSON PIRIE SCOTT & CO

$3.95 $2.95 $5.95 $5.95

House Dresses in the May Sale

Have Variety in Style, Fabric, Color— And Special Low Prices

$2.95, $3.95, $5.95

There is every type in the group, from sheer printed voiles to tailored piques. The fabrics look well, wash and wear well, and are tailored to fit smoothly. Colors are smart and becoming. And the price makes each housedress a value. Sizes 16 to 44.

At $2.95
Printed Shantung Broadcloth, Voiles, Barred Dimities, Normandy Voiles.

At $3.95
Imported Handkerchief Linen
Rayon and Cotton Mesh
Rayon Shantung
Printed Broadcloth and Voile

At $5.95
Imported Voiles
Printed Honan Silks
Normandy Voile
Imported Handkerchief Linen

Third Floor, Wabash.

$1.75 $1.95 $3.75 $2.75

This Is the Flat Crepe

So Exceedingly Fine in Quality It Becomes A Most Exceptional Value at

$1.35 Yard

More and more, as the new fashions are created, it becomes evident that plain flat crepes hold a high place.

This collection of flat crepes therefore becomes immediately interesting because of its fashion importance, as well as its quality, and the fact that it offers a

Choice of More Than 30 Colors, Including:

White—Off white, and New pale pastels
New blues and browns
Rich deep black

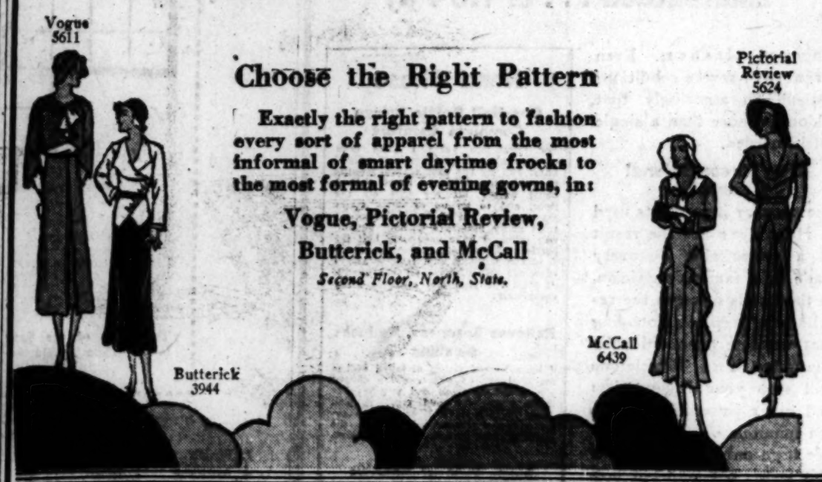

Vogue 5611
Butterick 3944
McCall 6439
Pictorial Review 5624

Choose the Right Pattern

Exactly the right pattern to fashion every sort of apparel from the most informal of smart daytime frocks to the most formal of evening gowns, in:

Vogue, Pictorial Review, Butterick, and McCall

Second Floor, North, State.

In the 8 Day May Selling of

New Silk Lingerie Fashions

The Prices Featured Now Mean Unusual Values

$1.75 $2.75 $3.75

Dainty feminine fashions, cut in lines to fit under the new frocks —chemise combinations, costume slips, panties — and pajamas, too. This selling brings special values in every type of lingerie.

At $1.75 — Rayon and silk mixture divided petticoat, ideal for tailored suits.

At $2.75—Tailored costume slip, with delicate embroidery. Tea-rose, pink, white.

At $3.75—Crepe de Chine chemise combinations, elaborately lace-trimmed.

Special at $1.95—Voile One-Piece Pajamas in Bright Plaids.

Third Floor, North, State.

New! Very New!

Nursery Rhyme Suits

In the May Sale at

$2.15

With nursery rhyme pictures right on your suits, your little friends from story-book land can be with you wherever you go.

Goosey! Goosey! Gander
Little Pig Goes to Market
The Three Little Bears

And your mother will be interested to know that they are of fine quality broadcloth and very moderately priced. Sizes 3 to 8.

Fifth Floor, Wabash.

Time For the May Sale of

Tub Frocks and Suits

For the Very Young

$1.95 to $3.95

The younger folks want smart spring frocks, too, so we cater to their very modish tastes.

At $1.95—Manly broadcloth trousers, a smart linen blouse, with hand work—for little brother. Sizes 2, 3, 4.

At $3.95—Striped dimity pantie frock, a flower print with feminine ruffles and hand-embroidery. Sizes 2 to 6.

The Baby Shop

Third Floor, North, State.

Travel by "Great Western" It Costs Less

Our Fares Are Lower!

to St. Paul-Minneapolis

$18.00 Round Trip in Coaches Effective Now

$22.00* Round Trip in Pullmans Berths Extra

to Rochester

$18.00* Round Trip

In Pullmans—Berths Extra

GO ANY DAY—STAY TWO WEEKS

*In effect on and after May 1

Also Round Trip May 8 and 9 to	In Coaches Chair Cars	In Pullmans Quarter extra
Des Moines	$8.00	$14.80
Dubuque	4.25	8.53
Marshalltown	6.00	12.68
Rochester	6.95	.....
Waterloo	6.00	11.90

Low fares to many other points. Children half fare.

Liberal Return Limits

Fares in column 1—2 Days
Fares in column 2—15 Days

City Ticket Office | Grand Central Station
179 W. Jackson Blvd. | Harrison and Wells sts
Phone Wabash 2661

Chicago Great Western

Madame Duncan Special Permanent Wave

Soft, Natural, Charming. Our materials are so fine and our operators so skillful. $2.50

FREDERICK'S AND EUGENE WAVE $5

REALISTIC WAVE $4

Include Shampoo and Set. We assure you greatest satisfaction and give what we say.

Hair Cut, Shampoo and Set, $1.50

Finger Wave .75c | Marcel 75c
Manicure ....50c | Shampoo 50c
Hair Cut ....75c | Hair Dyeing
Eyebrow and Lash Dye .....$1 | Shampoo before and after. $4

No appointment necessary

Duncan Beauty Parlor Inc.

1222 STEVENS BLDG.—17 No State St
Dearborn 9158 or 0732

$10.00 Round Trip

Mammoth Cave, Ky.

Every Friday to Sept. 25th, incl. except Friday, May 15th

Lv. Chicago 11:25 p. m. (Standard Time)

2 Days at the Cave

Tickets good in coaches, returning on all trains to and including train arriving Chicago 7:50 a. m. Monday morning following date of sale.

Telephone Central 7200

Pennsylvania Railroad

U. S. FARM LOANS HELP BUSINESS IN DROUGHT AREA

Money Goes to Buy Seed, Feed and Tractors.

St. Louis, Mo., May 3.—[Special.]—Through the medium of government loans to farmers, business in the drought sections has been markedly stimulated, according to word received at the farmers' seed loan office here.

T. WEED HARVEY. [A. & P. Photo.]

It is estimated that some $39,000,000 will be paid out in loans to buy seed, feed, and fertilizer, and that the amount advanced for "agricultural rehabilitation," which includes the purchase of food and clothing, will reach $6,000,000. An additional $2,000,000 appropriation handled directly from Washington was disbursed among farmers in Virginia, Georgia, Alabama, Florida, North and South Carolina.

Thus $47,000,000 will have been loaned to farmers when the last applications are approved within the next few days. The original congressional appropriation was $45,000,000 to be advanced for buying seed, feed, fertilizer and tractor fuel. A second appropriation of $20,000,000 for farmers in the drought districts was divided in equal parts, $10,000,000 for agricultural rehabilitation and an equal amount for the aid of rural credit corporations loaning to farmers on live stock or other security.

90,000 Applications Received.

At the St. Louis office, which serves the largest of the drought districts, nearly 90,000 applications have been received and $7,886,803 has been advanced to 68,853 borrowers. This district embraces the eight states of Illinois, Missouri, Indiana, Kentucky, Kansas, Oklahoma, Texas and New Mexico. Recently one county in Arizona was added.

Texas has received the largest amount, $2,787,000, in seed loans, paid to more than 20,000 borrowers. In Kentucky 22,407 farmers have been loaned $2,092,922, while in Missouri 14,376 borrowers have obtained $1,916,555. Indiana lists 5,205 borrowers, receiving $718,208.

Illinois farmers were fewer in number and required less money than any other state except Kansas. Seed loans advanced in Kansas numbered 1,029, with a total of $132,720. In Illinois $249,860 has been advanced to 1,925 applicants.

Funds for Food and Clothing.

Loans for rehabilitation, which included funds for buying food, clothing, and other items, will exceed 20,000 and run somewhat over $1,130,000. Here again Kansas farmers are apparently in a stronger position than those of other sections, though there is little difference between that state and Illinois.

While the maximum legal seed loan is $600, the average in the St. Louis district is but slightly above $114. The food loan limit was placed at $75, yet the average advanced to each borrower is only a little more than $56.

In the next 30 days the St. Louis seed loan office will prepare the crop mortgages required in Illinois, Kentucky, and Kansas. In those states such mortgages may not be executed until the crop is in the ground and growing.

Statements from over the district that the government will make no serious effort to collect these loans are erroneous, T. Weed Harvey, in charge of the St. Louis office, points out.

TRIES AGAIN

CAPT. ALBIN AHRENBERG. [Acme Photo.]

REYKJAVIK, Iceland, May 3.—(AP)—Capt. Albin Ahrenberg, Swedish flyer who will search for Augustine Courtauld, British scientist missing on Greenland's ice cap, arrived in Angmagsalik, Greenland, this afternoon after a flight over the Strait of Denmark from Reykjavik.

The aviator had intended to continue the flight immediately in search of the missing Englishman, but he was prevented from doing so by formation of ice on the wings of his plane. This compelled him to land at Angmagsalik. Ahrenberg made the flight from the Iceland capital in five hours.

During the trip he passed over the Danish cruiser Hvidbjorn, which lies near the Greenland ice barrier. The Iceland patrol boat Odinn, which went to aid in the search for Courtauld, also is in the Strait of Denmark on its way back here to repair its damaged airplane. Two dog teams, driven by friends of the missing scientist, also have gone to his rescue, but no word has been received from them.

SEIZED AS PAL OF BANK ROBBER WHO KILLED TWO

(Picture on back page.)

Jack Munson, 32 years old, suspected bank robber pal of Frank Jordan, the gunman who killed two policemen while resisting arrest at Randolph street and Michigan avenue last Thursday, was captured yesterday by a detective bureau squad in a raid on an apartment at 6338 Evans avenue. Munson was found with a woman.

Munson, the police said, was named by Jordan as an accomplice in the robbery of several Illinois banks. Munson denied the charges. He is held under an open charge pending the arrival of bank officials who have been asked to view the suspect. The woman found with Munson said her name was Annabelle Darter, alias Dolores Saunders, and that she came here from St. Louis with Munson some time ago. She said she knew nothing about his alleged criminal activities.

Mrs. Gladys May Jordan, wife of the policemen's killer, was released from police custody yesterday. Jordan is in jail under indictment for the murder of Policeman Anthony Ruthy, who will be buried today in Holy Sepulchre cemetery after services in Our Lady of Good Counsel church, 35th street and Hermitage avenue.

Another indictment will be sought against Jordan this week for the murder of Policeman Patrick Durkin, who died Saturday from bullet wounds.

HUNGER MARCHERS IN INDIANAPOLIS.

Indianapolis, Ind., May 3.—(AP)—Preparatory to making demands for a special session of the legislature to aid unemployed, about 125 "hunger marchers" from 11 Indiana cities assembled here today, and held a meeting in a local hall. They plan to stage a demonstration at the state house tomorrow, and three leaders will call on Gov. Harry G. Leslie.

TASK OF PICKING KIRKLAND JURY RESUMES TODAY

Valparaiso, Ind., May 3.—[Special.]—Selection of a jury to try Virgil Kirkland, 20 year old former Gary High school football star, will be resumed in Judge Grant Crumpacker's court tomorrow morning. Kirkland is being tried for the second time for the murder by rape of Arlene Draves, 18.

The attorneys in the case will have a fresh panel of 75 men and women to examine in their efforts to find 12 who will promise to give the young man an impartial trial. There are at present seven men who have been tentatively passed upon by both sides and two women who have been temporarily accepted by the defense.

Picking a jury has been rendered difficult because of the wide publicity given the evidence at the first trial, which resulted in a verdict of life imprisonment. Most of the 81 men and three women who have so far paraded through the jury box have confessed to a prejudice against the youthful defendant.

King Honors Lord Irwin with Highest Knighthood

[Chicago Tribune Press Service.]

LONDON, May 3.—Former Viceroy Lord Irwin, who arrived in London yesterday after five years as Britain's high chief in India, today was appointed by King George a knight of the Most Noble Order of the Garter, the highest order of knighthood in the British empire. Lord and Lady Irwin lunched with King George and Queen Mary at Windsor Castle when the king invested the retired viceroy with the insignia of the order.

F. N. Matthews & Co.
35 East Madison St.
Corner Wabash Ave.

Chicago is wild about these astonishing Matthews values . . . in fur trimmed and untrimmed Coats

$25

Early season prices on these coats were as high as $49.50 and none lower than $39.50.

F. N. Matthews & Co.
35 East Madison St.
Corner Wabash Ave.

Use our Budget Plan—if you prefer.

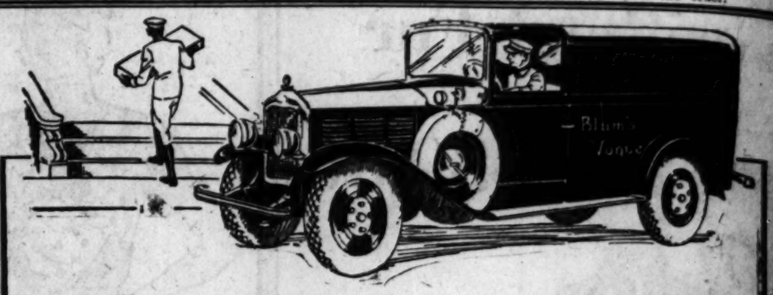

fur storage the Blum's-Vogue Way

A new type storage vault . . . where the air is water-cooled, electrically . . . in which each garment, after careful examination, cleansing, etc., is placed in its own individual bag before storing. . . . Prices are moderate.

Call Harrison 9340

Remodeling at low summer prices

Blum's-Vogue
830 South Michigan Avenue

TUNE TANGLES SONGS OF YESTERDAY IN CROSSWORDS

The title of a song is in each Crossword. Solve the Crossword and name the song.

$5,000.00 IN CASH

Will Be Paid for Best Answers

No. 13 CHICAGO TRIBUNE'S TUNE TANGLES (2nd Series)

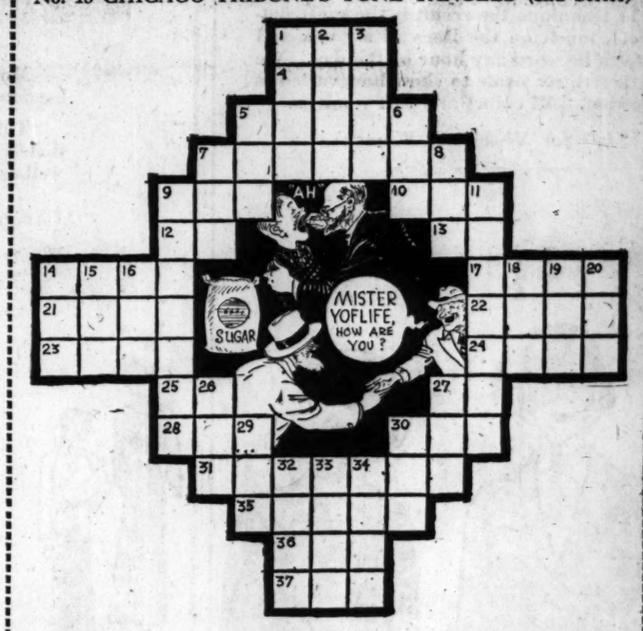

The Title of the Song in this Tune Tangle is: _____

(Write the title of the song here.)

HORIZONTAL

1. Finish
4. Meadow
5. Make happy
7. Puzzle (3rd word in title)
9. Fish eggs
10. Scarlet
12. Bone
13. Point of the compass
14. Give forth
17. Existence (last word in title)
21. Festive
22. Native name of Persia
23. Gold paint
24. Obtains
25. Preposition (it's in the title)
27. Exclamation (in the title)
28. Old cloth
30. Fruit stone
31. Idle talker
35. Sugary (2nd word in title)
36. Insect
37. Streets (abbr.)

VERTICAL

1. Cloth measures
2. Tidy
3. Number of the day
5. Look at
6. Make a mistake
7. Months (abbr.)
8. Affirmative
9. Something that revolves
11. Happiness
14. Ovum
15. Spring month (Fr.)
16. Sick
18. Anger
19. Obese
20. Printing measures
26. Heavy; large
27. Melody
29. A fuel
30. To stroke gently
32. It was (contr.)
33. Canvas shelter
34. Allows

Follow These Simple Rules:

1. Each evening for 42 consecutive evenings (not including Saturdays) W-G-N will broadcast 3 songs of yesterday—"Tune Tangles." On each day following the broadcast the Chicago Tribune will print a "Tune Tangle" Crossword Puzzle. Each puzzle will contain the title of one of the songs broadcast the preceding evening. You are invited to listen to the broadcast, solve the Tune Tangle Crossword in the next day's Tribune and name the song.

2. The Chicago Tribune will pay $5,000.00 in Cash Prizes to the persons who send in the nearest correctly solved and neatest complete sets of answers in accordance with these rules. NOTE: This means that you do not necessarily have to solve each of the 42 Tune Tangles completely to win. The prizes will be paid to the persons whose entries rank highest.

3. The prizes are as follows:

1st Prize		$1,000.00
2nd Prize		500.00
3rd Prize		250.00
Next 2 Prizes,	$100.00 each	200.00
Next 5 Prizes,	50.00 each	250.00
Next 10 Prizes,	25.00 each	250.00
Next 100 Prizes,	10.00 each	1,000.00
Next 310 Prizes,	5.00 each	1,550.00
430 Prizes, Totaling		$5,000.00

4. This offer is open to everyone—men, women, boys and girls—except employes of the Chicago Tribune and their families. You pay nothing. Just prove your skill.

5. Tune Tangle Crosswords are to be submitted only in complete sets. Do NOT send in each puzzle separately. Hold all puzzles until you have the complete set of 42. Then send them to "Tune Tangles," Chicago Tribune, Post-office Box 1718, Chicago, Illinois. All entries must be in by midnight, 15 days after Puzzle No. 42 has been printed.

6. Each entry must be sent by First Class Mail, postage prepaid. Entries with insufficient postage will be returned by the Postoffice Department. Contestants may submit as many sets of puzzles as they wish, but no contestant will be entitled to more than one prize.

7. You need not buy the Chicago Tribune. You may copy or trace the puzzles and send them in. The Chicago Tribune may be consulted at any of its offices or at Public Libraries free of charge.

8. The judges will be appointed by the Chicago Tribune. Their decision will be final. In case of ties, a duplicate award will be paid to each tying contestant.

Tune in W-G-N Tonight at 10:10

THE NEXT TUNE TANGLE WILL APPEAR IN TOMORROW'S TRIBUNE

Copyright, 1931, Chicago Tribune

You Should Silhouette for Fashion's Sake in Stevens

SILHOUETTE SHOP

Wilson Method of Body Beauty

Exclusive with Stevens

This method proportions your figure to correct contours, whether in spots or all over. The Wilson Method is not only exclusively Stevens', but the SCIENTIFICALLY BUILT cabinets which have just been installed are exclusively Stevens' too.

Careful study and expert engineering have perfected these cabinets. They are most relaxing and restful. We invite your inspection of them, as they are most unusual, and the only ones of this type of construction in this country, having been made especially for STEVENS.

The Wilson Method removes inches just where you desire. Prices are governed according to corrections to be made. Phone for an appointment today and start immediately on the royal road to a lithe, fashionable figure.

For the convenience of busy society and executive women, Silhouette Shop hours are from 8:30 a. m. to 6 p. m.

Randolph 1500

Silhouette Shop, Sixth Floor

CHAS. A. STEVENS & BROS.

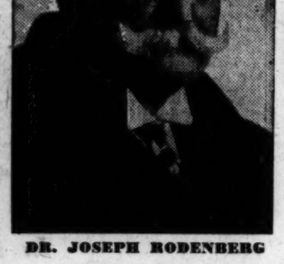

DR. JOSEPH RODENBERG

German Doctor Finds Way To Stop RHEUMATISM Pains Quickly

Relief In 7 to 10 Minutes Guaranteed . . . or No Pay

Here is important news for those who suffer the agonies of Rheumatism, Lumbago, Sciatica, Neuralgia—as well as the less serious but uncomfortable lameness of muscles and joints.

It has been used for many years by Dr. Joseph Rodenberg, former owner and Medical Director of the Spa at Weisbaden, Germany. It is called Muscletone—and already over 2,000,000 bottles have been used in America.

How It Works

No internal drug taking is now necessary with this treatment. You no longer dose the system or upset the stomach with violent drugs. You simply apply Muscletone to the limb, shoulders, neck, face or back—wherever the trouble may be. There is no burning, no irritation.

But—according to thousands of affidavits in our files—that excruciating pain stops almost instantly. Muscletone acts by inunction. You can actually feel the pain leaving. By gentle absorption the accumulated toxins seem to be neutralized. Normal circulation is quickly restored to congested tissues. Even chronic and severe conditions respond so amazingly that seldom is more than a single bottle needed.

Our Unconditional Guarantee

The peculiar ingredients used in Muscletone are the result of a remarkable discovery made by a famous physician. In thousands of cases the results have been so astounding that we now unconditionally guarantee that Muscletone will stop your Rheumatism and other pains in seven to ten minutes.

We urge only that you make this test: Use one-half bottle. If you are not amazed at the results, simply return the remaining half and your druggist will instantly refund your money. You can test Muscletone at our risk. Quick results—or the test costs you nothing.

For immediate relief—go buy a $1.00 bottle of Muscletone today from your nearest druggist.

Go get a bottle today at our risk . . . . . Immediate results or trial costs nothing . . .

Dr. Chapin's Muscletone Walgreen

Read These

One-Half Bottle Brings Complete Comfort

For over two years I have been troubled with rheumatism in my right knee, and for the past several months the pain has been so great that I could hardly lift my foot off the floor, and to go up or down stairs was entirely out of the question. I tried many liniments without getting any relief. I have used only half the bottle of Muscletone and can go where I please without any trouble and I give MUSCLETONE all the credit. It took the pain and stiffness away completely.

Relieves Soreness, Reduces Swelling

I have been a victim of fallen arches for the past 14 years, which caused my ankles to swell and muscles became very sore and most painful. Your MUSCLETONE seemed to relieve the soreness and reduced the swelling with just a few applications.

Stops Pain of Neuritis Like Magic

I am more than thankful for the comfort I have received from your remarkable MUSCLETONE. Some six years ago I had a paralytic stroke and since then have suffered greatly from neuritis in my right arm and left shoulder, with swelling and pain almost beyond endurance. My wife heard about your MUSCLETONE and the first application worked like magic. After several days' use, I can truthfully say I feel no more pain and really cannot thank Dr. Chapin enough for this wonderful discovery.

Over 2 Million Bottles Used

NEW TERMINAL AT ROCK ISLAND TO BE DEDICATED

Elaborate Ceremony Will Be Held Tomorrow.

Rock Island, Ill., May 3.—[Special.]—Days of long ago when Rock Island, then a struggling village on the Mississippi and that river was a great highway of traffic, will be recalled vividly Tuesday by the older inhabitants when the city's $400,000 river and rail terminal will be dedicated in an elaborate ceremony.

MAJ. GEN. THOMAS G. ASHBURN.

Two of the outstanding speakers will be Maj. Gen. Thomas G. Ashburn, chairman of the Inland Waterways corporation, and Cleveland Newton, former congressman from St. Louis and now general counsel of the Mississippi Valley River Improvement association. Secretary of War Hurley, who was invited, will be unable to attend.

Officials Will Attend.

City officials from the sister cities in the Quad City group as well as council members from cities for a hundred miles around will be here for the occasion.

The dedication program will be opened with a noon luncheon at the Fort Armstrong hotel. At 2 p. m. a parade headed by White's band will start from the hotel and proceed to the terminal at the foot of Fourth avenue.

The city will be in gala attire to mark the culmination of an effort of three years to procure a terminal here. Mayor Chester Thompson has declared a half holiday.

Following the speaking and dedicatory program one of the boats of the federal barge line will give a demonstration of loading and unloading freight.

First Shipment Unloaded.

The first shipment through the new terminal arrived last Friday from St. Louis and down river cities. Unloading at this port were eight carloads of coffee and several carload lots of sugar and molasses to be transferred to points in western Iowa.

Three years ago the people voted a bond issue of $350,000 to build a terminal here in an effort to coöperate with the government in reviving river traffic. Due to unsatisfactory contracts with the Inland Waterways corporation and the railroads up until last fall the actual construction of the big dock was delayed.

200 Funeral Directors to Convene at Evansville

Evansville, Ind., May 3.—[Special.]—Several hundred funeral directors from Indiana and adjacent territory are expected to attend the two day conference to be held at the Hotel McCurdy here Thursday and Friday.

Room with Warm 'Skin' Built to Test New Heating Theory

Pittsburgh, Pa., May 3.—(AP)—A room with a warm "skin" has just been built in the Westinghouse research laboratories at East Pittsburgh to test a new theory of keeping warm.

The "skin" is a surface impregnated with electric heating elements. The individual "scales" or sections forming the skin imitate ordinary wall and ceiling materials—can if necessary be covered with them. In the new room the walls have a finish of specially covered overlapping boards with a ceiling of soft, ivory tinted material.

All the heat comes from walls and ceiling. The entire surface may be warmed, or the heat merely switched on section by section where it will do the most good. These walls do not glow like a grate, nor become hot to the touch, like steam pipes. They radiate a mild temperature almost exactly equal to that of the human body, and feel barely warm to the touch.

Body's Heat May Cut Fuel Bill.

Ordinarily the comfort of a room depends on the heat of its air—convection is the technical term. But the new room will be tested with air quite cool, to learn whether the heat radiated by the body in all directions can be used for both comfort and a possibility of saving in fuel bills.

Radiated heat travels with the rapidity of light, speeding just as fast from a man's bare hand as from the noonday sun. The thermocouples which record the heat in a blush show the radiated heat from a person striking the walls everywhere in a room of ordinary size.

Cold walls absorb this radiated heat rapidly; whether the lesser absorption of mildly heated walls will produce a worthwhile difference in physical comfort is one question the new room is designed to answer.

Plans More Tests.

L. W. Schad, who set up the tests, already has found a radiation loss from the human body that is unexpectedly large. More bodily heat is lost in that manner than any other. With the humidity at 45 (normal) and room temperature of 71 Fahrenheit the body loses its heat about as follows in the Westinghouse room:

By radiation, 44 per cent; by moisture evaporation, 26 per cent; by convection, 30 per cent.

Experiences in this radiation loss will be called by persons who have had the sensation of cold upon stepping into a glass walled conservatory where the air temperature was unchanged but the windows chill with winter.

Mr. Schad plans to study the feelings of a number of individuals, each of whom will spend some time in the room experiencing a series of temperature levels, humidity changes and ventilation currents.

Wind Fans Forest Fires in Minnesota; One Dead

St. Paul, Minn., May 3.—(AP)—Brisk southeast winds fanned brush and forest fires in Cass and Itasca counties in northern Minnesota today. A forest fire was threatening the summer resort district around Alexander lake, 20 miles north of Little Falls, and fire fighting equipment and men have been dispatched to the scene from Brainerd. One death has been reported as due to the flames.

ARMY OF 800 MEN SENT OUT TO 'GET' PHANTOM KILLER

BY ANTHONY PATRIC.
[Chicago Tribune Press Service.]

BELEM, Para, Brazil, May 3.—An expeditionary force 800 strong, armed to the teeth with the latest implements of war, is driving toward the interior of the state of Bahia, bent on the capture of Lampeao, Brazil's outlaw-emperor, and his little band of thirty-five cutthroats.

Capt. Carlos Chevalier, who heads the expedition, has been charged by the government to spare neither time nor effort to bring back the fractious Lampeao. His capture is as much a matter of principle as expediency, since for years he has thumbed his nose at the forces of law and order, played tag with the police of hundreds of towns, and killed constables and posses who followed too persistently on his bloody trail.

Began "Career" at 14.

A boyish faced, bespectacled young man of 30, Lampeao has spent more than half of his life terrorizing the states of Bahia, Ceara, and Sergipe. At 14 years of age, back in 1915, he murdered his father's assassin, and since that time he has been pillaging and murdering. Like metropolitan gangsters, he is a "big shot" and one of the features of South American newspapers.

Lampeao is credited with scores of assassinations, assaults, and robberies, and has to his credit victories against the combined forces of several states in which he and his band have been marauding at will for fifteen years.

Lampeao is conceited and boastful of his strategic skill and is an artist of the magnificent gesture. He has never missed a chance to send communications to the leading papers of Bahia or Pernambuco, telling the exact location of the place he and his bandits were staying, which has been generally a few hundred miles away from the spot the police have reported to have "cornered" him.

Also a Philanthropist.

Like Robin Hood and his merry band, Lampeao is a philanthropist of sorts. His outlaws raid a town, steal large sums of money, and then share it with the poor peasants. Thus Lampeao is constantly informed of police movements and is enabled to keep two or three jumps ahead of the toils of the law. He is popular with the mountain people, and this accounts for his immunity during the long years he has ravaged the forest and mountain towns.

To prove that he is not afraid of the government's 800 men, with their airplanes and radio stations, machine guns, and grenades, Lampeao and his band have come down out of the mountains into Bahia. He has let it be known that he is waiting for this "wilderness" army.

For all of his jesting and benevolences, Lampeao is a ruthless killer when violence appears more expedient than kindness. Telegraphic news from Bomfim, Bahia, tells of his latest murderous activities, which took place on April 22 at a prosperous farm thirty-six miles from the town of Uara.

Takes Revenge on Informers.

Knowing that his whereabouts had been reported to the police of Uara and Poco, Lampeao and his outlaws went to the farm and insisted on knowing the names of those who had denounced them. Lampeao threatened to burn down the farm and kill every person on it if he were not obeyed.

Finally two men, Jose Cardoso and Jose Felix, in order to avoid a general massacre, gave themselves up to the outlaw king. Cardoso was killed immediately. Felix was paraded naked all over the farm and finally shot by Lampeao. Felix's wife, who asked Lampeao to be merciful, was seized by the bandits and forced to accompany them to the village of Poco.

Lampeao then fought a skirmish with the Poco police, vanquished them, extorted large sums of money from every storekeeper in town, and left for the wilderness.

LEVIATHAN 9
WORLD'S LARGEST SHIP
TO EUROPE . . . MAY
MAY 27 . . . JUNE 17 . . . JULY 4 . . . AUG. 1

5 day Speed with Comfort!
FIRST CLASS $297.50 . TOURIST THIRD from $123.50
Cabin Liners . . . Geo. Washington May 6 . . . America May 13 . . . Pres. Harding May 20 . . . Pres. Roosevelt May 27 . . . Republic June 3 . . . Consult your local steamship agent or
UNITED STATES LINES
CHARLES KRCILEK, Gen. Agt., 216 N. Michigan Blvd., Chicago. Ph. Dearb'n 0404

57th Anniversary Sale!

BROADLOOM CARPET
Made in Our Factory—Sold to You at Factory Prices
A $6.50 Grade at $3.25 Sq. Yd.
Here is a particularly good example of the fine carpet you can secure here at Olson's at low factory prices. Heavy $6.50 grade. Seamless, 9 feet wide. Made from the choicest NEW wool yarn. Has a deep, luxurious pile. Choice of nine colors. Available in any length.
27-inch width, per yard . . . $2.35
We invite you to visit the Largest Display of Rugs and Carpets in Chicago—all at low factory-to-you prices.
OLSON RUG CO.
FACTORY AND SALESROOM: 2800 N. Crawford, at Diversey. Open Mon., Tues., Wed., Thurs. and Sat. Till 10
BRANCH FACTORY SALESROOMS: 6032 S. Halsted St. 1520 W. Monroe St. Open Tues., Thurs., Sat. Till 10. Open Mon., Wed., Thurs. Till 10
Largest Rug Factory in the World—Selling to Homes

YOUR SAVINGS ACCOUNT IS INVITED by one of Chicago's oldest, most conservative banks
THE NORTHERN TRUST COMPANY
Northwest Corner LaSalle and Monroe Streets
In the heart of the financial district
Chicago
Open Saturdays until 8 P. M.
Deposits made on or before the 10th of the month draw interest from the 1st

STEVENS
presents a thoughtfully selected group of gifts that Mother would be thrilled to receive on Mother's Day...next Sunday.

Jewelry
PEARLS* are always first and safest choice. And these are of such fine, lustrous quality that Mother will always be proud to wear them. 30-inch necklace, graduated, $7.95. Choker, graduated, $4.50. Drop earrings, $1.95.
All with sterling clasps. FIRST FLOOR.
*Simulated.

OF COURSE You Will Give STEVENS HOSIERY to Mother
Here you can select from wide variety
Very sheer CHIFFON hose with the famous Vamp Toe. Pair, $1.75; 3 pairs, $5.
MEDIUM weight silk from top to toe. Reinforced garter hem. Pair, $1.95.
SERVICE weight with extra fine quality lisle tops. Pair, $1.65.
EXTRA SIZE hose, in chiffon or service weight. Pair, $1.95.
FIRST FLOOR.

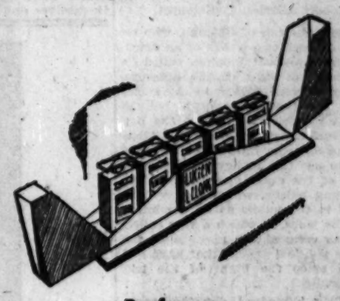

Perfumes
Lucien Lelong's "PETIT BOUQUET" is a most intriguing set of five different Lelong odors. Their box is almost as fascinating as the perfumes themselves. Complete, $8. FIRST FLOOR.

Handbags
The HANDBAG—and very pretty, indeed—in silk crepe dotted with tiny white beads. Black, brown, navy, grey, beige. $8.50. FIRST FLOOR.

Dresser Sets
3-PC. DRESSER SET of non-tarnishable gold plate makes a very delightful and personal gift for Mother. $10.50. Perfume Bottle to match, $4.75. Jewel Box to match, $5.75. Powder Box to match, $4.75. GIFT GALLERIES, MEZZANINE, STATE.

Scarfs, Handkerchiefs, Flowers
A FRENCH CHIFFON SCARF, wide, and hand-painted in a diversity of soft, lovely colors, is $3.50. Other chiffon scarfs $2.75 up. FIRST FLOOR.
GARDENIAS, imported from France, each 85c. Others 50c and up. FIRST FLOOR.
SPANISH EMBROIDERED HANDKERCHIEFS are little aristocrats. White and colors, and white with colored embroidery. Each, $1.50. Other handkerchiefs, 50c and up. FIRST FLOOR.

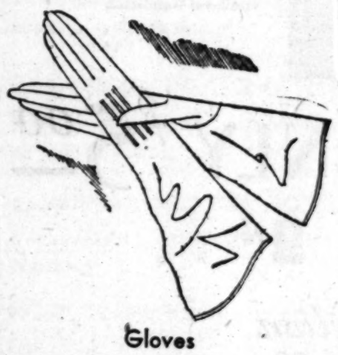

Gloves
These would be particularly welcome. They are 6-button slip-ons of the nicest and softest lightweight suede. Mode, beaver, beige, black, white. $3.95.
Among other fine gloves for Mother's Day gifts, are 4-button kid slip-ons or Kislav washable doeskins. $4.50. FIRST FLOOR.

Negligees
This NEGLIGEE is a darling two-toned affair, and is reversible. Of silk crepe in many color combinations. $10.50. SECOND FLOOR.

At Stevens Avenue Shop, Stevens Hotel, you will also find many beautiful things for Mother's Day gifts.
CHAS·A·STEVENS·&·BROS.
Store open 9:30 to 6. Auto Parking Service, Wabash Door. No Delivery Charge.

CHICAGOANS HELP RESTORE ANCIENT CHINESE PALACE

Seat of Manchus Made Into a Museum.

BY CHARLES DAILEY.

[Chicago Tribune Press Service.]

PEIPING, May 3.—The centuries old imperial palace in Peking, now called Peiping, the seat of the Manchu government until it was overthrown by the revolution, has been preserved to the people of China by its conversion into a museum, where are concentrated all the relics of the Manchu reign and also curios not only from all parts of China but gifts to the imperial family from many foreign countries. There has been a movement afoot to distribute these treasures to other parts of China, but Nanking and the other cities have neither the buildings to house such a museum nor the money to erect one.

ROBT. ALLERTON.

Now, however, the disposition to retain this group of buildings in Peiping and the treasures contained in them resulted in numerous large gifts, notably from Americans, for the repair of the palace and its further conversion into a museum. In this work numerous well known Chicagoans have had an important part.

Robert Allerton Contributes.

Robert Allerton of Chicago, who recently devoted two weeks of an oriental tour to ancient Peiping, called on Yi Pei-chi, director of the museum, and contributed $1,500 in American money for the repair of a hall in the inner eastern section of the palace. Since the departure of Mr. Allerton, the museum authorities have decided to use this money for the renovation of the outer apartment of the sacrificing palace, which then will be opened to the public as an exhibition room for jades, of which a vast collection has escaped the ravages of the various political groups that have had control since the flight of the last emperor.

Another important donation came from Joy Morton of Chicago, who spent several weeks in the ancient capital a year ago. Mr. Morton gave $5,000 in American gold, which was used to repair one of the corner towers of the Forbidden City. The painting of this was completed just recently. The manner in which this has added to the beauty of the palace has caused the museum directors to consider a way in which the other three towers may be restored.

John D. Jr. Donates.

John D. Rockefeller Jr. and Maj. Gen. William Crozier, retired chief of ordinance of the United States army, and Mrs. Crozier have also given liberally to the restoration of the imperial palace and it was their donation which made it possible to restore the innermost wall of the Forbidden City. Upon the payment of a nominal sum, in addition to the usual entrance fees, this wall may now be walked for a distance of nearly two miles, giving an intimate view of the inner palace.

St. Mary's Orchestra Wins Catholic Schools' Contest

St. Mary's High school orchestra, directed by H. J. Beringer, was declared the winner of the annual Chicago Catholic high school orchestra contest which ended on Saturday. The St. Mary's orchestra, consisting of 32 pieces, won the contest last year and successfully defended its right to the Catholic high school championship.

TURKEY'S STAR

Feriha Tefik Hanim, who is Turkey's movie queen, playing the lead in "The Smugglers," the third film to be produced in her country.

[Associated Press Photo.]

BILLIARD HALL IN LOOP HELD UP; GET $500 LOOT

Two gunmen early this morning forced ten patrons of Kieckhefer's billiard hall and recreation rooms on the second floor of 20 East Randolph street to lie on the floor while they compelled J. R. Morin, 1551 East 65th street, the manager, to open the safe. The robbers, one of whom was masked, obtained about $500. They then herded the ten into a washroom, the door of which they roped shut from the outside, and fled. It was half an hour before the imprisoned men could free themselves and notify the police.

CHIANG'S PARTY DEMANDS HE QUIT AS HEAD OF CHINA

Nanking Rule in Peril as Result of Split.

SHANGHAI, May 4.—[Monday.]—(AP)—With both its domestic solidarity and foreign relations apparently facing issues gravely endangering its existence, China's Nationalist government today was in the most precarious position encountered since the rebellion of the northern war lords last year.

CHIANG KAI-SHEK. [Acme Photo.]

A considerable portion of the conservative elements of the Kuomintang, which controls the Nationalist government, has accused Chiang Kai-shek, the party and government leader, of abuse of power. He also is charged with inefficiency in handling the government's multifarious problems and has been requested to retire.

Split Flares in Canton.

This split within the country's dominating political group appeared a few days ago as an anti-Nanking crusade within the provinces of Kwangtung and Kwangsi and centered about Canton.

Canton, known as "the cradle of China's revolution," because Sun Yat-sen began his revolutionary campaign there, although supposedly controlled by the nationalist government, has remained as the stronghold of the conservative element of the organization. The conservatives always have been opposed to the so-called younger element of the Kuomintang represented by Generalissimo Chiang.

The conservatives, in order to get their anti-Chiang Kai-shek drive under way, caused the Kwangtung and Kwangsi province leaders, who are principally appointees of Chiang, to declare independence in those provinces. In so doing the leaders accused their supposed chieftain of aspirations inimical to the interests of the revolutionary government and demanded his overthrow.

Predict Movement's Spread.

Kuomintang conservatives, who are carefully remaining behind the scenes, today prophesied their movement was destined to spread throughout the nation, if the president declines to heed the "real voice of the Kuomintang and the nation."

Internationally the Nationalist government faced a difficult situation which was principally of its own making. Extraterritoriality negotiations, which the government has for many months been promising its supporters would forever end foreign nations' consular jurisdiction in China, seemed deadlocked.

Information from high sources, both Chinese and foreign, indicated that conversations between the Nationalist government and those nations possessing extra-territoriality privileges, principally the United States, France, Great Britain, and Japan, have ended as a result of China's demand that these be abolished completely and immediately. It was understood these nations had declined and offered instead a gradual relinquishment, which the Chinese profess impossible to accept in view of the Nationalist government's promises to the Chinese nation.

With the wreck of these negotiations now apparent, Chinese circles say the question is destined to go before the national people's congress in Nanking tomorrow. Chinese profess to believe the congress will undertake to abrogate all extra-territorial rights of foreigners in China.

The Nationalist government, apparently anticipating such action, today issued regulations outlining the procedure whereby Chinese courts will undertake to hear cases involving foreigners, both civil and criminal.

Nanking Scoffs at Charges.

NANKING, May 4 [Monday].—(AP)—The Nationalist government control committee, which handles charges against government officials, in a statement today said it considered the charges made against the government by the Kwangtung province organization of the Kuomintang as "not worth considering." President Chiang Kai-shek, in a statement, said he would abide by the decision of the control committee always.

Naval Tanker, Plane Ship Collide; Damage Slight

Norfolk, Va., May 3.—(AP)—The U. S. S. Wright, flagship of the aircraft squadrons, scouting fleet, and the American tanker Papoose collided in misty weather off Cape Henry last night about 8:35 o'clock. Neither vessel was damaged seriously, both making port under their own steam. There were no casualties reported.

King Boris Reinstates Fallen Bulgar Cabinet

[Chicago Tribune Press Service.]

SOFIA, Bulgaria, May 3.—The Bulgarian cabinet, which resigned two weeks ago, is back in power. Former premier, Lipatcheff, was reinstated today by Kink Boris because he was unable to find any political leader, suitable to the opposition, to form a new government.

New Comfort for Those Who Wear
FALSE TEETH
No longer does any wearer of false teeth need to be uncomfortable. Fasteeth, a new, greatly improved powder, sprinkled on upper or lower plates, holds them firm and comfortable. No gummy, gooey, pasty taste or feeling. Deodorizes. For sale by Walgreen's or your own druggist. Fasteeth Co., Binghamton, N. Y.

Permanent Waves Of Exquisite Beauty
A 3-Day Special!!

Realistic
A Regular $10 Wave
A Wave Like Nature's Own! Soft and natural, with fascinating ringlet ends. Requires absolutely no finger waving. Guaranteed not to discolor gray hair. $5
"Push-Up" Wave
This is the wonderful permaset that simply pushes up into a marcel wave. $3.50
Fredric's Vita Tonic
Ideal for gray, bleached, dyed and "hard to wave" hair. Get the Genuine here. A $15 value..... $7.50
Expert Hair Dyeing
INECTO NOTOX, 15 lovely shades..... $3.50 Up
Any 2 for $1
Finger Wave, Houbigant Lotion, Trim, Shampoo, Henna Rinse, Arch, Manicure.
THOMPSON'S Realistic Waving System
New Moderne Salon: Suite 806, 39 So. State St. Dearborn 8740
EVANSTON—636 Church St. University 9700. OAK PARK—137 No. Marion St. Village 4945.
8:30 A. M. to 9 P. M.

IF YOU ARE NOT SLENDER
Lane Bryant is the only store that gives you exactly the same smart styles that slender women wear—in extra sizes, half sizes, and plus sizes.

Crepella, Raccoon Collar, $65
Chiney Crepe, Gray Fox Trim, $65
SECOND FLOOR

This Event Brings You
New High Fashion Coats
at an extremely low price for *finest quality*
$65
Man-tailoring, costly furs and finest fabrics make them rare values, indeed, at $65.
Fluffy, flattering fox, galyak, mole, or raccoon trims—also untrimmed. New cowl and collar effects. And the weaves are the prized Telga, Chongaleen, Crepella and Silk Crepe, as well as imported sports weaves.
This is far too good an opportunity for you to miss if you need a good Coat.
Sizes 18+ to 28+
(Lane Bryant origination)
35½ to 45½, 38 to 56
Other Coats, $25 to $165
And Frocks, $10.75 to $135
Lane Bryant
101 North Wabash—*Cor. Washington*

RESORTS AND TRAVEL
Ocean Travel.

COME TO THIS HAPPY LAND

A Glorious Holiday
without a care
• • •
Eight Days of Varied Travel...Chicago to the *Saguenay River* in Old *French*-Canada:::Return
ALL EXPENSES
$158.00
PERSONALLY ESCORTED
Sailings June to September

CRUISE to the heart of Old French-Canada. We take you by rail to Toronto, Queen City of Canada, where your foreign adventure begins. You set sail on a luxurious steamer, one of the world's largest fresh water fleet. You will visit, en route, Montreal—the metropolis, and the fortress city of Quebec, Gibraltar of North America.

You will cruise among the Thousand Islands—set like a thousand jewels in azure blue waters, experience the thrills of shooting the great St. Lawrence Rapids. Near Quebec you will pay your respects at the miracle shrine of Ste. Anne de Beaupré and hear the thunder of Montmorency Falls, higher than Niagara.

Beyond Quebec the high Laurentians follow the St. Lawrence and you cruise in the shadow of these ancient mountains. The steamer puts in at fashionable Murray Bay, and quaint and lovely Tadoussac, Canada's oldest settlement. The glory of the Saguenay River, seen at sunset and again at dawn, is a spectacle to impress the most widely travelled. The wild grandeur of Trinity Bay, guarded by the tremendous capes, Trinity and Eternity—the ship's siren reverberating like giant laughter among the eternal hills—gives you a touch of the loneliness, austerity and beauty of the silent places.

A spirit of gaiety prevails for the entire journey, and there is not a dull moment on ship or shore. You dance every evening to the music of a lively orchestra. Delicious meals satisfy ravenous appetites. You will vote this the best vacation ever.

Remember, every expense on this enjoyable cruise has been foreseen and included in the figure quoted above, as well as stop-overs at important hotels en route. A courteous escort relieves you of every travel worry.

For illustrated folder, apply to your own local tourist agent, or

J. C. RANDALL,
Willoughby Tower Bldg.
8 South Michigan Blvd.
Chicago, Ill. Randolph 6537

CANADA STEAMSHIP LINES
(Operating
The MANOIR RICHELIEU, Murray Bay, and the HOTEL TADOUSSAC Tadoussac, P.Q.

● Now cool comfort in an inner belt foundation—through the use of exclusive Breez-tex fabrics. Breez-tex elastic and Breez-tex webbing are ventilated for hot weather.

Note the special strip of ventilated webbing that gives complete abdominal control without any unpleasant warmth.

● We have created this 1931 summer version of the famous Wonderlift foundation to give you complete support with perfect, happy comfort on hot, sultry days.

You will be amazed at the way it flattens the abdomen, holds in the diaphragm, pulls down the hips... simply by means of the most expertly shaped sections of light open-mesh fabric and a few slender bones where they will do the most good.

Join the hundreds of thousands of women who will look both smart and cool this summer—in this new ventilated Wonderlift.

FOR ONE WEEK ONLY $5.00
MAY 4th TO MAY 9th
Famous Wonderlift Combination in Cool Breez-tex...Regularly $6.50

TO introduce the famous Wonderlift Combination to new hundreds of thousands of women with a corseting problem we are offering this smart 1931 summer version . . . at $5.00!

For one week only! After that the price will be the regular one—$6.50.

• • •

Five special features characterize the new summer Wonderlift . . . Breez-tex batiste, the new ventilated fabric; Breez-tex elastic, which is extra light and porous; bust sections made entirely of ventilated Breez-tex mesh, which extend clear down to the waist, to allow your skin to breathe; a minimum amount of supple boning, and two lengths—No. 96-666 for the average figure; No. 14-666 for the short figure. Both lengths come in all sizes—34 to 54.

Never before has there been a summer Wonderlift at such a price!

You will want to take advantage of this unprecedented Wonderlift value. Remember the dates, May 4 to 9. At all the better shops. Kops Brothers, Inc., New York—Chicago—Boston—San Francisco—Toronto—London.

Nemo-flex
AT THE BETTER SHOPS

Save at Walgreen's
Essential to Your Diet

Add more of that needed "B" vitamin to your daily diet! Each bar of Tastyeast provides more "B" vitamin than an ordinary yeast cake, but with NO yeast taste—eat and enjoy 2 or 3 bars daily.

At Walgreen and Economical Stores

RESORTS AND TRAVEL RESORTS AND TRAVEL
MINNESOTA. MINNESOTA.

Sportland of 10,000 Lakes

Pack up your sport togs and come to this happy land where FUN abounds! Everywhere you go you'll find crystal-clear, grass-and-tree-bordered lakes . . . not merely a dozen, or a hundred, but 10,000 of them!

Visit a different lake each day. Enjoy healthful, thrilling sports: fishing, swimming, boating, golfing.

You'll find excellent accommodations everywhere . . . in tourist camps, cabin colonies, and modern resort hotels . . . for as little as $15 or as much as $150 a week. And while here investigate the golden opportunities for profitable business, dairying, and agriculture in this prosperous sportland.

Send coupon for Free booklets. You'll have great FUN in Minnesota!

Ten Thousand Lakes - Greater Minnesota Association
St. Paul, Minn.
Minneapolis - Duluth

10,000 Lakes-Greater Minn. Assoc.
1501 University Ave., St. Paul, Minn. Dept. 366
Please send Free booklets I've checked.
☐ Resorts ☐ Fishing ☐ Dairying
☐ Cabins ☐ Lake Homes ☐ Farming
Name.....
Address.....

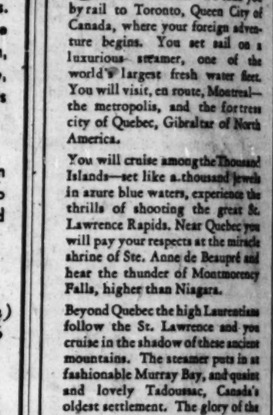

A miracle . . . possible for you in the city of miracles, Paris . . . at the International Colonial and Overseas Exposition . . . May through October, 1931 . . . the mighty drama of the empire builders laid before your eyes . . . African pygmies . . . Nautch girls . . . Senegalese warriors . . . Icelandic huts . . . Buddhist Temples . . . for full information, inquire of any French Line agency, travel bureau, or write American Committee, 4 E. 52nd St., New York City

GO—OVER
"THE LONGEST GANGPLANK IN THE WORLD"
to *The International Colonial and Overseas Exposition*
SPEED—COMFORT—ATMOSPHERE—AND A CUISINE THAT IS A CONTINUAL DELIGHT await those who choose any of the charming "bits of France afloat" that constitute the French Line fleet.
French Line
Local Agent: 213 N. Michigan Ave., or any authorized French Line agent

COOK'S TRAVEL SERVICE
Over 300 offices throughout the world.
Thos. Cook & Son, 350 N. Michigan Ave.

WISCONSIN.
Black Oak Resort Land of Lakes, Vilas Co., Wis.
George St. Clair, owner, will be glad to see you at the Outdoor Life Exposition, Coliseum, May 4 to 10, for reservations.

SOVIET FIVE YEAR PLAN RUNS INTO A SERIOUS SNAG

Crippled Railways Unable to Keep Up with Work.

BY HENRY WALES.
[Chicago Tribune Press Service.]

MOSCOW, April 6.—[By Mail.]—Disturbing rumors are gravitating to the capital from the various remote units of the projects under construction for the realization of the five-year plan.

Credence to these reports is enhanced by the sober note of warning which marked the speech of Premier Molotov to the soviet congress in which he stressed the fact that 1931 is the crucial year in the execution of the plan and in which he admitted that serious failure to keep to schedule exists in certain vital phases of the scheme.

Transport and fuel are the principal stumbling blocks which are retarding steady and uniform progress of construction in the rhythm planned, and gloomy prospects are held out for relief in either of these spheres in the near future.

Threatens to Wreck Plan.

Gradually it is coming to be realized in government circles that failure to provide for reorganization of the transportation system at the inception of the plan threatens to wreck the entire proposition, and promises certainly to retard chaotic the efforts for a common effort in all fields.

Arrests and more trials for sabotage and crime against the state are already hinted in store for those responsible for failure to recognize the primary necessity of transport for the fulfillment of the scheme.

Decreased fuel production—it was only 57 per cent of the plan's provisions in February and 43 per cent in January—is another menace, as without the coal from the Don basin and other regions, practically the entire project faces paralysis. It will be a couple of years before the Kuznetzk coal basin can be exploited to a degree which will be appreciable, although experts estimate that hundreds of millions of tons of fuel are potentially available there.

Hard to Find Labor.

Difficulty is experienced in getting the additional miners necessary to operate the Don mines at the tempo which the plan requires, as outside labor declines to go down into these pits, where the cuttings are so low and narrow that a man may not stand up straight to walk or work during his entire shift, and where there are no lifts and the miners descend and ascend by ladders. Transportation enters this problem by the inability of railroads to haul in new machinery, spare parts and repairing tools and material.

Russia's railroads were inadequate to handle the traffic entailed on them in 1913 during the imperial régime. Since then only a few additional lines have been constructed, apart from the thousand mile Turkestan-Siberia line, and there have been practically no replacements of locomotives and rolling stock.

The material has long been worn out, but continued to be operated in the absence of new. One American railway, the Baltimore and Ohio, scraps ten thousand cars a year. The Russian railways have never scrapped ten thousand cars since they have been constructed.

Lack Railway Shops.

Fulfillment of the five year plan is predicated on the delivery to the various units under construction of such material, machinery, and supplies as is necessary for their completion. Operation of the plan implies delivery of raw material at the various plants and distribution of the product turned out by these factories and organizations.

Railroads are the essentials for carrying out these requirements and the roads are not in a condition to execute their task. Shops for locomotive and car construction, which have been on blue prints for a year and a half, are not yet started. The installation will require at least two years before an engine or a box car can be begun.

Rolling stock and locomotives might be purchased abroad if the soviet government had the necessary foreign valuta or credits to buy them. But the Reds are hard put to it to make payments on key machinery to get certain factories and plants nearing completion on an operating basis when they are at last finished.

Vague on Value of Projects.

Giant enterprises, hailed as panaceas for all Russia's industrial problems when they were started a couple of years ago, and boomed in propaganda as "the biggest in the world," are now beginning to look suspiciously like a herd of milk white elephants.

The Dnieperstroi dam and electric power plant, for instance, destined to furnish a million kilowatss of energy, will, if and when completed, serve what purpose? Nobody seems to know exactly. There are vague ideas that huge industrial cities will eventually be built on either bank of the Dneiper to house the workers in innumerable enormous plants and factories that will be built to consume the energy created and available. Thus far not a lick of work has been done on these adjuncts.

And as the plan progresses new problems, unforeseen at the inception, thrust forth their hideous heads. Suddenly it is realized that Russia must expend $30,000,000 a year for an indeterminate period for purchase abroad of copper wire for the transmission of electrical power and for the coördination of the various far flung units of the plants and the establishment of adequate telephone and telegraph communication between them so that they can function in unison.

Produces Little Copper.

Russia herself contains extremely little copper. Certainly an insignificant amount is being produced in a remote region in Georgia. The Sullivan Machinery company of Chicago had representatives here recently examining the copper properties and making estimates on installation that would be necessary to insure efficient production.

Then there is the mechanization of the collective farms throughout the country, utilizing the tractors and farming implement machinery which a few completed soviet factories are producing.

But the sudden placing in operation of several hundred thousand motors created a new and unforseen difficulty—the distribution of millions of gallons of gasoline and benzine to run them. The railways possess practically no tank cars for the carrying of this liquid fuel. The small amount now handled is carried in steel drums.

I have seen tractors in the north, in the Archangel timber district, lying idle for lack of fuel, with thousands of feet of logs waiting on the sledges—waiting to be hauled down to the river bank in time to be made up into rafts and floated down to the sawmills by the high waters of early spring freshets.

The state has started a project for breeding cattle, sheep, and pigs, and the creation of a meat packing industry, with canning factories, cold storage plants, and all that goes with them. But the railways possess only a few hundred refrigerator cars, and it will be impossible to transport chilled meat from the main plants to the various freezers which are planned.

FIVE TO FACE COURT TODAY FOR SMOKE LAW VIOLATIONS

Five suits, which have been prepared by Frank A. Chambers, chief city smoke inspector, against persons who have violated the smoke abatement ordinance, will be prosecuted today before Municipal Judge J. F. O'Connell by City Prosecutor Rosinia.

Those named in the complaints are Ruth Bergfalk, 3247 Bryn Mawr avenue; E. J. Rose and Charles Meyers, 548 West Jackson boulevard; Adolph Weinstein, 17 North State street; Walter F. Klnnucan, 7136 Jeffery avenue, and Joseph Kowalczyk, 1352 West Huron street.

Complaints have been received by Chambers from the Morrison hotel and tenants of the First National Bank building because of smoke from the stack of the Hamilton club. An investigation by Chambers showed that smoke from the stack blew into some of the upper rooms in the hotel. Officials of the club, Chambers said, will be asked to raise the stack above the surrounding buildings.

Twice

as many people are buying

OIL-O-MATIC HEAT this year!

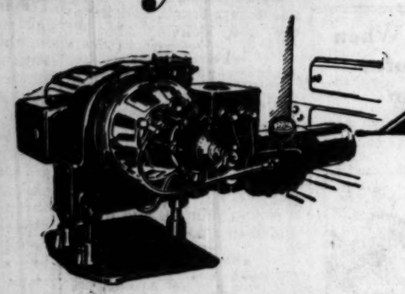

World's most popular oil burner now made still more efficient, still lower in price!

NEW Oil-O-Matic installations in Chicago and vicinity this year are *doubling* last year's totals. These new owners are swelling the margin of Oil-O-Matic's popularity, giving fresh proof that this pioneer among oil burners is the finest of all burners.

Today, more than 100,000 owners throughout the world enjoy healthful Oil-O-Matic warmth and comfort, are free forever from the shadow of the coal shovel.

You can be free, too. *Your* family can have the protection and convenience of automatic, dependable, economical Oil-O-Matic heating. It is low in first cost and low in operating cost.

Oil-O-Matic burns *fuel* oil, higher in heat value, lower in cost than the lighter oils most burners *must* burn. U. S. Government tests prove fuel oil saves as much as 30% over the distillate oils commonly used!

The coal now in your coal-bin may get your Oil-O-Matic completely installed with no cash outlay. Make it pay you to be rid of it forever—come—choose the Oil-O-Matic for *your* home—today!

PAY NO MONEY NOW

If you have 2 tons of coal we'll accept it as first payment!

LISTEN TO KYW
[Sunday afternoon at 3:00 hear the popular Williams Oil-O-Matics over NBC chain.]

WILLIAMS OIL-O-MATIC HEATING CORPORATION
Factory Branch, 185 North Michigan Avenue Telephone STAte 8057

OAK PARK—Modern Home Devices, Inc
NORTH CHICAGO—Thos. J. Killian
BLUE ISLAND—A. P. Spires
HAMMOND—Calumet Oil-O-Matic Products Company
GARY—F. C. Webb
NILES CENTER—A. Kuts
HARVEY—S. C. Armington
GLENCOE—Dewey Hoke

WILLIAMS OIL-O-MATIC offers you refrigeration at lower cost.

WILLIAMS OIL-O-MATIC HEATING
Listed as Standard by Underwriters' Laboratories

SALESMEN
We have too many prospects! If you can sell, and want to earn more money, see Mr. Green today at 185 N. Michigan.

MARSHALL FIELD & COMPANY

Every Yard in Our Comprehensive Stock Is Reduced for the

MAY SALE OF CARPETING

Wiltons
Velvets
Axminsters
Fine Worsteds
Popular Plain Colors
Attractive Figured Patterns
Long Wearing
Wool Yarn Fabrics

Priced to Appeal to the Most Thrifty

Here Are Outstanding Values

WILTONS 27 inches wide priced as low as **$1.95 yd.**

VELVETS 27 inches wide priced as low as **$1.45 yd.**

STAIR CARPETING 27 inches wide priced as low as **$1.35 yd.**

Other Carpeting from 27-inches wide to Broadlooms 15 feet wide

CARPETING FOR THE HOME
For living room . . . dining room . . . bed room . . . stairs or hall.

CARPETING FOR THE OFFICE
For private office . . . general office . . . reception room.

CARPETING FOR THE HOTEL
For lobby . . . dining rooms . . . guest rooms.

NOTE . . . we will make up a 9 x 12 Wilton rug for you from the $1.95 Wilton carpeting at a cost of only $40

YOUR OWN ESTIMATE will be sufficient to reserve quantities of carpeting until our specialists can determine the exact amount you will require.

LET US give you an estimate of your carpeting requirements. We shall be pleased to do so and without obligation.

THIRD FLOOR, SOUTH, WABASH
ALSO IN SUBURBAN STORES

Mandel Brothers

a store of youth
a store of fashion
a store of moderate price

DASH after DOTS

Other Polka Dot Frocks—$10.75 to $25.00

$17.50

MISSES
Adore this practical little three-piece silk suit (just left)—with buttons as big as its dots! Sizes 14-20.

WOMEN
Like this new short-sleeved silk frock (far left)—with organdy trimming and jacket! Sizes 36 to 44.

LITTLE WOMEN
Find this jacket dress (seated figure)—with its crystal buttons—very slenderizing. Sizes 16½-24½.

Skipper Blue and White
Black and White
Brown and White

Mandel's—Moderately Priced Shops, Fourth Floor—Wabash

Bring a BIGGER CHECK *home on* pay day!

Technical instruction can mean a short-cut to a better job for you. You can open up new earning possibilities, make your services more valuable, give yourself added confidence when you talk to other successful men. It will mean more happiness for your family, a better future for you. Look now to the years to come, while you can. Turn back to the Tribune Want Ad section. Glance through the Instruction and Trade School columns on Sunday. You'll find assistance there!

Would you like to have your own neat, well-kept, profitable store or shop? Opportunities for you to break into business for yourself are present every day. Simply turn back to the Tribune Want Ad columns, Business Opportunities, and check the list. Beauty shops, barber shops, restaurants, grocery stores—almost every type of business is offered for sale.

"Flow gently, sweet Afton"—

What cares our Rogers Peet Scotch Mist*?

When water flows on one of these Scotch cheviot topcoats it flows right off again.

Due to the special wetproof weave Rogers Peet evolved that isn't aided by rubber or wax.

Sounds too good to be true, but it is good and it is true, as you can see for yourself in our windows today.

Inside our store all the smart varieties of color and pattern in these smartest of all topcoats that are wetproof as well as good looking.

Scotch Mist* golf caps, $4.

*Reg. U. S. Pat. Off.

ROGERS PEET CLOTHING

Hats-Shoes-Furnishings

ANDERSON & BROTHERS

Michigan Boulevard at Washington

ADVERTISE IN THE TRIBUNE

IRISH WIN LONG STRUGGLE TO EAT THEIR OWN FISH

Free State Acts to Put Industry on Feet.

BY HUGH CURRAN.
[Chicago Tribune Press Service.]

DUBLIN, May 3.—It has long been a grievance to Irish people that notwithstanding that their country is located amidst seas filled with fish—and no part of the country is more than 70 miles from the coast—yet it is virtually impossible to get fresh fish for the table; and whatever fish is available usually comes from the great fish center of Grimsby on the east coast of England.

This state of affairs, so inconvenient and so uneconomic, will end at last by a scheme which the Free State government has just put through parliament. The plan is endowed with a starting capital of $350,000, an amount slightly less than the sum spent every year for imported fish.

England Bungled Job.

Why doesn't Ireland catch and cure fish for its own consumption? Why, in fact, does it not export fish? The fish are there. The coasts breed a race of expert fishermen. The answer is that the fishing problem has been tinkered with and bungled for generations.

The British government, while it held Ireland under its control, tackled the fishing industry and with the best intentions. It spent a lot of money. It provided the fishermen with expensive boats. But still the industry languished, and the people hungered for fish.

The boats were too expensive, and today Ireland is writing off as bad debts the amounts due the British government originally and later taken over by the Free State because the fishermen could not pay the costs from their earnings.

Fish Rotted on Quays.

The British benefactors forgot that other things were required besides costly boats and tackle. It was necessary to provide rapid transport to get the catch to the markets; it was necessary to present the fish clean and wholesome to the retailer. Oftentimes the fishermen brought in heavy catches which rotted on the quays because there was no means of disposing of them.

The new reformers will profit by these mistakes.

The basic principle of the new plan is coöoperative—coöperation between the government, the fishermen, the salesmen, the curers, the railways, the retailers, and the shipping companies. These agencies will be regimented to serve the interests of the fishing industry.

An association has been formed, composed of government officials, and specially chosen business men. Every fisherman will become a manager on payment of a small fee and will be permitted to purchase shares. The association will provide boats for each family, or group of fishermen, which will be paid for by a percentage of each catch brought ashore.

Arrangements will be made for the immediate sale of the catch on the landing pier. Transport arrangements will be available for the instant dispatch of fresh fish to cities and towns for consumption. A certain proportion will be cured on the spot and packed for export.

South America Ponders Wales' High Pressured Sales "Talk"

BY HAROLD TATAM.
[Chicago Tribune Press Service.]

BUENOS AIRES, May 3. — The prince of Wales and his brother, Prince George, are back home. Some London papers, according to dispatches received here, credited Great Britain's "master traveling salesman" with picking up $50,000,000 in orders for British factories during his swing around South America.

British business men here admit the princes "went over big" socially, and seemed to get along well politically, despite the ultra-republican atmosphere in several of the nations, which recently have gone through revolutionary upsets. As to the business, which the prince of Wales may have stirred up for old England, prominent Britons today declared it is too early to make any definite statements or predictions.

Show Spectacular Success.

More than 500,000 people visited the British trade exhibition which closed last Tuesday night. It was a spectacular success. As to whether it will bear fruit proportionate to the expenditure involved is a debated problem which only time can solve. In the meantime, the promoters and exhibitors alike declare they are satisfied with the results and with future prospects.

Commercial circles, however, are divided in opinion regarding the likelihood as to whether there will be a great permanent trade increase. They declare bluntly that the good-will, usually engendered in such enterprises, was forgotten when buyers and sellers began to talk real business and prices. Others insist that a similar amount of money—approximately $5,000,000—expended in a well-studied advertising campaign would have produced more immediate results.

Noteworthy in this connection was that some of the leading Lancashire cotton interests did not participate in the exhibition, alleging that they pinned more faith on their own advertising and their own salesmanship.

Arouses Keen Interest.

Nevertheless, none disputes the fact that the exhibition aroused keen public interest in British products, while clever showmanship sent the visitors away with a subconscious impression that British goods were unsurpassable. The prince of Wales' constant use of the Moth plane suggested the idea that that ship was the best and safest on the market.

Business circles, including British, are of the opinion that the success of the show will be a wasted effort unless it is followed up by vigorous advertising and smart salesmanship.

American business houses who were sympathetic towards the British effort, believe that a marked increase in British trade is not likely to result from the exhibition—at least for some time to come, partly due to the general economic depression and partly to the uncertainty as to how the British will follow up their initial success. They are also of the opinion that American industries are too strongly entrenched to suffer much from British competition.

WALES BRINGS TRUCE

BY C. N. GRIFFIS.
[Chicago Tribune Press Service.]

LIMA, Peru, May 3.—The prince of Wales' visit to Peru, even in troublous times, undoubtedly made a lasting impression on public opinion.

It was taken as a compliment to the nation at large, and it is an open secret that the warring political and military leaders entered into a tacit agreement to suspend political demonstrations and armed movements until the departure of the royal guests, as evidenced by the fact that the revolt overthrowing Lieut. Col. Sanchez Cerro, which had been planned for weeks previously, was initiated only a few days after the two princes had left Peruvian territory.

The democratic informality and the good fellowship of the two princes had a notable effect in mellowing the attitude of the present political régime towards British vested interests here, the most important of which are the Peruvian corporation owning principally railways valued at $100,000,000 and the Marconi Wireless company, which operates the Peruvian posts and telegraphs, wireless and long distance telephones.

Judges Own Countrymen.

In addition, the prince of Wales during his stay here proved to be past master in adjudging the merits and demerits of his own countrymen. He openly favored those whom he considered were energetically and intelligently supporting British trade, and turned a cold shoulder on those whom he thought sluggish and reactionary.

The British heir with his energy made ten friends to every enemy. It is believed here that the greatest results of the prince of Wales' tour will be through the counsel and criticism which he will give to British foreign and trade executives regarding the virtues and shortcomings of their methods and representatives here.

DRY DEMOCRAT GETS UPSTATE NEW YORK POST

New York, May 3.—[Special.]—In preparation for a determined drive to sever upstate New York from its Republican affiliation an upstate Democrat has been selected to head the Democratic union, an auxiliary of the Democratic state organized which has been in the field since late in 1928, but until recently has not functioned very actively.

The new chairman of the Democratic union is Robert R. Livingston of Columbia county, a former Democratic assemblyman and a dry. He will succeed James A. Beha, former state superintendent of insurance who is a New York city man and retired on account of "the press of business activities," according to Democratic State Chairman James A. Farley who appointed his successor. Mr. Farley said the appointment had the approval of Gov. Roosevelt.

Since he has been head of the Democratic state committee, Mr. Farley has been intensively active in the upbuilding of the Democratic party upstate where, until the advent of Gov. Roosevelt as a big factor in organization affairs and as de facto leader of his party, the Republicans had it pretty much their own way.

While the Democratic party in this state is officially wet, the fact that a man who made a dry record as a member of the assembly has been appointed head of the auxiliary party organization, as some Democrats view it, may prove helpful in keeping Republican drys upstate who broke with their party in the 1930 campaign, owing to the wet plank in the Republican platform and the stand taken on prohibition by Charles H. Tuttle, the Republican gubernatorial nominee, from drifting back into the Republican camp. This is entirely aside from the effect of his appointment with the governor's sanction on dry Democrats in other states, whose support might prove desirable to Gov. Roosevelt as a candidate for the Democratic nomination for President.

PUBLIC NOTICE

SPRING PAINT SALE

YOUR choice of 5 different patterns of flower trellises, value 95c each, free with every gallon of paint purchased this week. Our paints are priced as low as any in Chicago.

THE CHAS. A. HOHMEIER LUMBER CO.

1705-1739 BELMONT AVENUE

10 Trunk Lines All Bittersweet 3680

FASTER TIME

The Canadian

One hour and fifteen minutes from Chicago

Two hours Faster from Montreal

Leaving Chicago 7:00 P.M. Leave Montreal 3:00 P.M.
Arrive Toronto . 8:15 A.M. Leave Toronto . 9:25 P.M.
Arrive Montreal 3:45 P.M. Arrive Chicago . 8:15 A.M.

Observation - Compartment - Drawing-Room - Sleeping Cars - Parlor Cars Dining Cars - Coaches

TICKET OFFICES
163 West Jackson St. Wabash 4600
232 N. Michigan Blvd. Wabash 4200
Wilson and Broadway. Longbeach 7454
71 East Jackson St. Wabash 1904
Central Station, Michigan Blvd. and Roosevelt Road. Harrison 7620

MICHIGAN CENTRAL and CANADIAN PACIFIC

COAL HEAT COSTS LESS

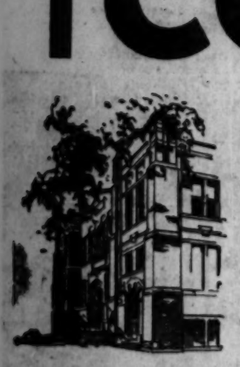

To heat this church at 3400 N. Monticello, $7,431 is spent on coal every 5 years. To heat it with the fuel that next to coal is the most economical, it is estimated that some $10,003.06 would have to be spent. To heat it with the third fuel, an estimated $23,846.16 would have to be spent. The extra cost of heating your home with a fuel other than coal is proportional.

RIGHT now is the time to start saving on next winter's heating costs. Coal is a seasonal product. During the spring months the smallest demand and the greatest supply bring the price to the lowest level of the year. In the past, Chicago coal bins filled at this time have paid their foresighted owners a dividend of from 5 to 40% of the total value of the coke or coal stored in them. This year the same substantial return on money invested in coal can be reasonably expected. So make your coal bin work for you by filling it now. In realizing this extra saving, it is doubly important to make sure of full weight and honest grading. Any member of the Chicago Coal Merchants Association is pledged to give you both. And the Association guarantees his pledge's fulfillment.

CHICAGO COAL MERCHANTS ASSOCIATION

© Chicago Coal Merchants Association, 1931

Price—a Few Minutes of Your Time Each Week

The Want Ad Tribune

March Circulation in excess of Daily, 805,000 Sunday, 1,070,000

Vol. 1, No. 44 — FACTS AND COMMENTS ABOUT THE CLASSIFIED DEPT. — Chicago Tribune — COPYRIGHT 1931 BY THE CHICAGO TRIBUNE — Issued Every Week

BRINGING HOME THE BACON

39 PROSPECTS CALLED!
CONTENTS 5 RM. APT.
Rugs, mirrors, bedrm., din. rm. suites, grd. piano, odd chairs, etc.; reas. 0000 Magnolia.—From Home Furnishings.

This Tribune want ad brought 39 prospective buyers and enabled Mr. F. E. S. to sell all of his furnishings quickly.

SOLD DOG TO 2ND CALLER!
BOSTON TERRIER—1¼ YRS. OLD, ped., male, $25. Vincennes 0000.—From Dogs, Cats, Birds, Etc.

Fourteen prospects called in answer to this Tribune want ad. The second caller bought the dog!

SELLS ROOMING HOUSE!
RMG. HSE.—14 RMS.; ALL RTD. with 3 rm. apt., cor. loc.; all trans.; low rent; good home and inc. 0000 Warren. See 0000.—From Business Opportunities.

This want ad appeared three times in the Tribune. Seven prospects called. Rooming house sold to one of them!

FIRST CALLER BOUGHT!
2 STORY, 6 ROOM FRAME HOUSE, west of Kedzie, south of 63d, at bargain price of $3,400. Easy payments. Phone Prospect 0000.—From Real Estate—Houses.

Mr. W. C. Collins, who advertised this house for sale in the Tribune Want Ad Section, reported that he had many calls, but sold the house to the first caller!

GOT 97 REPLIES!
3 PC. PARLOR SET, TWO 9x12 rugs, one 8.3x10.6 rug, Pullman daybed, kitchen table, antique dining set, Saginaw 0000.—From Home Furnishings.

This want ad placed in the Tribune brought 97 calls and enabled the advertiser to sell all his furnishings!

Over the World With Tribune Want Ads

FOR FRANCE AND COLONIES—Large commercial enterprise would be willing to consider serious proposition regarding the TAKING OF GENERAL REPRESENTATIONS of interesting competitive products. Best reference. Address reply to STE. CONTINENTALE INDUSTRIELLE ET COMMERCIALE, 27, RUE DE LA MICHODIERE, Paris, Fr.

Here is a want ad that will interest manufacturers seeking world-wide distribution! Imagine having your products sold in France and in all the French colonies! If, for example, you are a producer of motor oils, the people of India, Syria, and French Indo China; the fierce Moors, Algerians, Tunisians, Saharans might use it. Or it might find its way to French West Africa, the Cameroon, Togo, or Madagascar. Besides, the French possessions in South and North America, and Oceania offer you more outlets!

Why Not Buy Cal's?

WANTED TO BUY—USED Electrically operated mechanical horse. Give name of manufacturer in reply. Write T. C. Blank, 0000 S. Second-st., Milwaukee, Wis.—From Miscellaneous.

QUEER, QUAINT, QUIZZICAL

CAN IT BE READ EASILY?
WEDDING ENGAGEMENT, AND announcement addressing. Unusual handwriting. Blank, 0000 Hampden-ct. Div. 0000.—From Business Directory.

GLASSES FOR THE NOSE!
GLASSES — LOST — LADY'S NOSE. Loop dept. store, Fri.; rew. Bit, 0000, Apt. 00.—From Lost & Found.

HAIR BRUSH IS NEXT, AL!
ALBERT: WATCH YOUR STEP. MOTHER.—From Personal.

WHO SAID HARD TIMES?
WANTED — DIAMOND, ABOUT 2 karat; cash. Address L 000, Tribune.—From Jewelry, Watches, Etc.

"Y'R HONOR, I DON'T REMEMBER"!
R.: WHERE WERE YOU FRIDAY? R.—From Personal.

SYLLABIC SINGING?
ITALIAN MUSCN. WTD. TEACH rhythm and solfege. Address C 000, Tribune.—From Musical & Dramatic.

Sends Letter of Thanks for $5 Prize

Mr. A. J. Kinzel, 6107 N. Talman avenue, sends this letter of thanks to the Tribune Classified Department: "I beg to acknowledge receipt of your letter of April 16th, with enclosed check of $5 as prize in your True Want Ad Experience contest, for which please accept my thanks."

Getting Ready for Jubilee Week?

SINGERS WANTED.
The Chicago Civic Choral society wants 5,000 singers. If you can sing there is great opportunity for you in this society. Experience and training desired, but not necessary. Write, giving name, address, and phone no. Address C 000, Tribune.—From Musical & Dramatic.

Who knows but that this singing society is planning to take an active part in Chicago's Jubilee week, beginning May 11! Wouldn't you like to join in the mighty chorus singing Chicago's praises?

Remember When These Autos Also Ran?

Hunting through the want ads in the Tribune of years gone by often recalls names of persons and things that were then in the height of their glory. For example, take the automobiles of 1911. How many of these names do you remember now, which in those days were common to every one? Remember the Stoddard-Dayton, the Mora, E. M. F., Knox, Pope-Hartford, Pathfinder, Baker electric, Mitchell, Royal, Carter Car, Brush, Parry, Thomas, Corbin, Dobson, Columbia, Elmore, National, Jackson, Matheson, White steamer, or the Welch?

Then, as now, it was possible to choose a good used car from a large list printed in the Tribune Want Ad Section.

DID YOU FIND IT?
PORTFOLIO — BROWN LEATHER.—Lost—Containing books and papers pertaining to automobile business name "George Stableford" on leather book. Finder please return to or notify Blank Motor Works, 0000 S. Michigan-av., and receive reward.—From Lost & Found.

LOOKIN' FOR ITS MAMMA?
Lost, Strayed, or Stolen.
1931 Austin Coupe, serial A 3158, Motor L-3169; disappeared March 30 in Chicago. Any information regarding recovery, notify Blank Insurance Co., Chicago.—From Lost & Found.

HALF-DAY WORKERS?
SEMI-RETIRED MEN
of all walks of life. We have a permanent connection for you. 000 N. Michigan-av., Room 000.—From Salesmen.

You're Next!

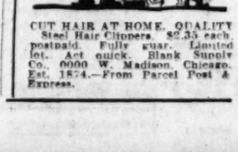

CUT HAIR AT HOME. QUALITY Steel Hair Clippers, $2.35 each, postpaid. Fully guar. Limited lot. Act quick. Blank Supply Co., 0000 W. Madison, Chicago. Est. 1874.—From Parcel Post & Express.

Want a Good Used Car? Prices: $25 to $7,800!

Ads and Ad-ditions

A CIRCLE OF HEAT.
WANTED—THERMOID USED BELT. Will pay cash; state lowest price. Apt. 000, Blank Hotel, Ph. Rogers Pk. 0000.—From Miscellaneous.

E. L. C. says, "The baby who cried for the moon now wants the equator."

THAT'S WHAT WE SAY.
BOY — FOR DELIVERING GROceries; gd. mechanic; references. Hyde Park 0000.—From Boys—Offices and Factory.

Bert S. writes, "Why not get a new truck, and keep the old delivery boy?"

TAXI DANCING?
SALESMEN—MILE A MINUTE "Whoopee-Ball." New, Fascinating, inexpensive, legal counter machine. Real knockout. Every cigar counter buys. BLANK CO., Peoria, Ill.—From Agents.

F. L. says, "All the whoopee balls I ever attended were never inexpensive, but they did travel a mile-a-minute, and often ended in a knockout."

KNOW YOUR FISH?
CHICAGO'S LEADING AQUARIUM offers as a special Hemigrammus Ocellifer, $2.50 a pair. Blank Aquarium, 0000 N. Clark-st.—From Dogs, Cats, Birds, Etc.

L. E. H. opines, "How can anything that lives on water alone have such a name?"

ARF! ARF!
PEKINGESE—LOST—VIC. CUBS PK. Male, blond with black face, ans. to name Pooch; reward. Bittersweet 0000.—From Dogs, Cats, Birds, Etc.

Maybelle T. wants to know, "Is this a species of sun-tanned Nordics?"

GIFT FOR YOUR FLAME!
FOR SALE—COLLECTION OF BUTterflies and moths, 460 specimens. R. M. Blank, 0000 Warren av. West 0000.—From Miscellaneous.

C. F. H. says, "What would I want with 460 specimens of moths? I've got 4,600 specimens in my overstuffed furniture now!"

TRIBUNE TRAILS

1911—The Tribune's long fight against Lorimer ends with his expulsion from the United States senate. Here are a few interesting want ads of that year:

FOR SALE—TITLE OF A DUTCH Seigniory [title, name, and coat of arms]. Write H. Wattel, P. O. Box 461, Amsterdam, Holland.

PERSONAL—POWERFUL ENGLISH actor—stranded—will coach thoroughly and place in the great standard roles a woman who will advance $8 to wire to London for monetary aid. Confidential. Address T 579 Tribune.

WANTED—TRUMPETERS AND drummers for mounted corps. Everything furnished free. Instructions same as in U. S. Army. Mounted experience not necessary. Address Box O 589, Tribune.

That's the Range in Tribune Want Ad Section!

Want a good used car for spring and summer driving? Is the price you want to pay somewhere between $25 and $7,800?

Consult the Chicago Tribune Want Ad Section!

Here's what you'll find in this year 'round used auto show, according to a survey of the issue of Sunday, April 19, 1931:

On that date in the Tribune Want Ad Section there were 494 used cars of 33 different makes advertised. Only those ads which gave the price, year, make, and model of the car were counted. The total number of cars listed in this issue was upward of 500. Here is a partial list of the cars and the price ranges:

Number	Make	Price Range
18	Auburn	$185—1175
65	Buick	95—1895
22	Cadillac	200—3975
33	Chevrolet	25— 495
35	Chrysler	295—1475
16	Essex	55— 475
46	Ford	20— 495
21	Hudson	100— 795
14	Hupmobile	195—1295
28	Lincoln	175—3975
25	Nash	145—1175
13	Oakland	95— 775
27	Packard	275—2950
13	Pontiac	125— 495
15	Studebaker	215—1495
1	Rolls-Royce	7800

According to the prices of the cars listed, values totaled $350,320!

Consult the Tribune!

Any one in the market for a used car can save time and expect greater satisfaction by selecting a car from a list of automobiles as large and varied as presented by the Tribune Want Ad Section. Most of the best offers from all parts of the city are assembled here before you in one place. You can pick those that interest you most and, if you choose, buy your car within a few hours' time. The Sunday issue from which these figures were taken was not an exceptional listing. Large lists appear every week-day and every Sunday. That's why the Tribune Want Ad Section is Chicago's daily used car show.

Love Me . . . Love My Dog!

GIVE HER A BOSTON PUPPY—Pedigreed reasonable. Ph. Ray. 0000.—From Dogs, Cats, Birds, Etc.

Mae Tinee Gives Closeup of Motion Picture World

Chicago Daily Tribune

THE WORLD'S GREATEST NEWSPAPER

Mrs. Gladys H. Bevans Tells Daily How to Guide Children

MONDAY, MAY 4, 1931. ** 23

GASOLINE ALLEY—WALT OVERLOOKED SOMETHING

PUNCH!
HOW'S THE NEW PUP, WALT!
FINE, DOC. ONLY HE INSISTS ON RUNNING IN FRONT OF MY CAR HE'LL BE FLATTENED OUT BY SOMEBODY SOME DAY.
TELL YOU WHAT YOU DO. HOLD HIM AND LET SOMEONE RUN OVER HIS TAIL IN THE SOFT EARTH. THAT'LL CURE HIM.
I NEVER THOUGHT OF THAT. I'LL TRY IT.
?
King
Reg. U. S. Pat. Off.; Copyright, 1931, by The Chicago Tribune.

"Red Bread" Tells Story of Russian Farms

Maurice Hindus Writes as Returned Native.

BY FANNY BUTCHER.

DURING the last few months literature has been suffering from what we might call a "red" rash. It has been all broken out with books about Russia, written in every language, and most of them, so it seems from their numbers, translated into English. Every possible explanation of the soviet régime in Russia has come to us from every possible kind of writer, from the economist to the traveler, from the journalist to the novelist.

MAURICE HINDUS.

Among the outstanding books that caught the public's fancy was one by Maurice Hindus called "Humanity Uprooted." Its popularity in our country was rivaled by its popularity abroad. England and France were discussing it for months after its publication. Other countries may have been too, but I happened to read only French and English periodicals.

Maurice Hindus has just written another book about Russia, likewise from keen observation. It is called "Red Bread" [Cape Smith], and it is published today. Except for one chapter about Moscow, the entire book is concerned with the author's investigations in his native village and surrounding rural communities. Mr. Hindus' observations have a tang to them which those of a foreigner visiting Russia necessarily lacks. He remembers the old Russia. He has sentiments about it, whether of bitterness or admiration which do not in any wise prejudice his cool judgment of what is happening today. But that background gives him the immense advantage of knowing from what starting point the events of present day Russia had their being.

When he returned to Russia a few months ago, as on his previous visits, he returned with a native understanding. That gives not only authenticity to what he writes, but instills in the reader a deep confidence in his judgments.

The thing that is of primary importance in rural Russia ["Red Bread" concerns the rural rather than city life] is, he says, an organization called the kolhoz, a farming coöperative. "Red Bread" chronicles Mr. Hindus' conversations with men and women of every living generation of peasants, with men and women intellectuals, with members of the kolhoz, with bitter denouncers of it, with well to do farmers, whose farms have been confiscated and who have been forced to join the coöperative movement or who are eking out starvation living on farms with the labor of their own hands, for they are not allowed help. He talked with priests, with political organizers, with government officials. He sets down those conversations with such skill that they not only impart facts but give one a very definite sense of the whole Russian scene.

The older people look upon coöperation with bitterness and distrust, his observations make the reader feel. The intellectuals, for quite another reason, feel the same way about it, for intellectuals are almost always peculiar individualists. The older peasants distrust something which deprives them of their age old misery and has not as yet given them, as far as they can see, anything that makes them less miserable. The priests despairingly accept the complete destruction of religious worship or consciousness, for they are powerless to do anything else. Well to do farmers either suffer the disintegration of their farms and their homes and their families—with silent bitterness or accept their fate. In the latter case, they become leaders in the new agricultural movements. Most of the youth of the land accept the new order as the only conceivable civilized one.

Such is a quick survey of the reactions which Mr. Hindus sets down at length and with vividness. Mr. Hindus' conclusions about the effect of the plan on rural Russia are not easy to summarize. It has wrought great suffering, spiritual as well as physical, to a great many people. He cites its failings, inevitable and conspicuous, such as labor, waste of machinery—because the peasants have no idea of how to care for machines.

"One could draw up a catalogue of failings, objective and subjective," he says, "which would make the most hopeless undertaking appear the most hopeless undertaking on earth. Yet the efforts to overcome these failings and to exploit the advantages that it makes possible are as dramatic a spectacle as there is in the world of the soviets."

What the kolhoz has done and hopes to do in the future he sums up: "The disappearance of individual ownership of land, the coming of large scale industrialized farming, the collapse of rural life, the rise of rural townships, the growing sophistication of the peasant women and its effect on the nation's birth rate, the collapse of religion and the transformation of the patriarchalistic family—these are the unmistakable guideposts of the approaching civilization in the Russian village. They are rooted in the very principle of the kolhoz, and as the kolhoz strengthens they will strengthen."

"Red Bread" is a vivid book, and, though spectacular in its implications, sane and restrained in its telling.

Lake View Meeting.

The Lake View Musical society is to hold its annual luncheon today at the Crystal ballroom of the Blackstone hotel.

Stage Thriller Gets New Life as Good Talkie

"Kick In" Will Be Recalled by the Elders.

"KICK IN."

At each and every corner DOTH a mean cop wait
To frame the poor ex-con' who is a-longing to go straight?

Produced by Paramount.
Directed by Richard Wallace.
Presented at the Oriental theater.
THE CAST.

Molly Hewes	Clara Bow
Chick Hewes	Regis Toomey
Myrtle Sylvester	Wynne Gibson
Piccadilly Bessie	Juliette Compton
Charlie	Leslie Fenton
Benny La Marr	James Murray
Garvey	Donald Crisp
Dizzy	Wade Boteler
Whip Fogarty	Paul Hurst

By Mae Tinée.

Good morning!

This underworld movie bemoans the fate of the ex-convict whose police acquaintances fail to understand him.

The hero is Chick Hewes, who, after a stretch in the Big House, returns to the Big City, determined to be good. His loyal wife Molly eagerly upholds him in his resolution.

After a discouraging hunt for work—during which search he has been generously staked by the gang with whom he once had run, Chick lands a position. All is hunky dory till a pal's delinquency draws Chic and Molly—who are utterly innocent of the crime committed—back again into the sickening eddy they know as The Law. Dogging their steps ever since Chick has been freed, is persistent Cop Fogarty, who hates the boy and means to land him back behind bars if possible.

The kids have a hard time getting squared again—but the story has a happy ending.

"Kick In" is from the old play by Willard Mack. It's been screened before as a "silent"—twice, I believe. Its ancient smack doesn't, however, seriously affect its taste. You'll find the film fairly exciting and quite well acted. And IS Clara Bow the perfect little lady from start to finish! SHE IS!

See you tomorrow.

Hoover and Other Officials to Honor Red Cross Services

The American Red Cross will observe its fiftieth anniversary on May 21. President Hoover, who is also president of the Red Cross, is to attend an official banquet in Washington. There cabinet members, legislators, the diplomatic corps and distinguished Americans are to be present.

Simultaneously with the Washington dinner 3,500 chapters of the American Red Cross in the country will conduct similar affairs. The President's address as well as that of Judge Max Huber, president of the International committee of the Red Cross, Geneva, Switzerland, are to be broadcast by radio. It is expected that 2,000,000 will be attending the various dinners, which are all to be joined by radio when the President speaks.

In Chicago James B. Forgan Jr., chairman of the Chicago chapter, is to preside at a banquet in the Congress hotel. A reunion of Chicago wartime Red Cross workers is to feature the local celebration. Present activities of the organization in home service sections, enrolled Red Cross nurses, first aid teams, the uniformed first aid reserve, life saving examiners, canteen, motor corps, the Junior Red Cross, etc.

NEW 'OLD IRONSIDES' IS VIEWED BY BOSTON PUBLIC; VOYAGE LATER

Boston, Mass., May 3.—[Special.]—The U. S. S. Frigate Constitution, better known as "Old Ironsides," was opened to public inspection today from 12:30 to 5 p. m. That schedule will be followed every week-end until July. Louis J. Gulliver is in command of the old man of war.

Yesterday workmen at the Boston navy yard in Charlestown placed guns on the boat deck, the last step in the reconstruction.

The Constitution will be commissioned as a war craft in the navy on July 1. A crew of 42 men, of whom 20 are now in training at Newport News, Va., is to handle the sails. It is planned to have the frigate towed on a large part of a long tour about the country, but at certain points it will move under its sails.

ITALIAN ROYALTY SEES SACRED SHROUD IN CEREMONY AT TURIN

TURIN, Italy, May 3.—(AP)—The holy shroud, in which tradition relates the body of Christ was wrapped when it was laid in the sepulcher, was reverently taken from its jewel studded marble case today. Royalty looked on and all the churchbells in Turin rang.

The ceremony took place in the special chapel of Turin cathedral, erected as a shrine for the shroud, which is one of the most sacred treasures of the Italian royal family.

A double cortége, one of princes, headed by Crown Prince Humberto, representing King Emanuel, and the other led by the princess of Piedmont, followed by princesses, walked from the royal palace to the cathedral. There they were received by Archbishop Fossati and many other prelates of the church.

The shroud, which last was exposed in 1898, was taken out with great solemnity and carried into the cathedral. There tomorrow the vanguard of the more than a million persons, from America and other countries who are expected to come to see it, will find it exposed.

The shroud today was viewed only by churchmen, members of the royal family, and a few guests. King Emanuel, in whose family it has been for nearly five centuries, will come to see it later with the queen.

There were no signs today of a revival of the controversy which raged around the authenticity of the shroud when it was last shown. The newspapers today restricted their comments to the historical details and announcements of the exposition. Railroad are making special rates for pilgrims to come to view it.

Women Renew Fight for Jury Service, After Adverse Ruling

Discouraged, but not despairing, at the recent decision of the Illinois Supreme court that the referendum through which women of the state were given the right to serve on juries was unconstitutional, Miss Esther Dunshee, chairman of the Illinois committee for women on juries, has called a meeting for tomorrow at the Woman's City club. Leading feminine organizations of the state are represented on the committee.

"No time will be lost in getting to work again," said Miss Dunshee, who pleaded the case for her women colleagues before the Supreme court. Among those who will join with her in preparing to carry the matter again before the state legislature will be Mrs. Ralph B. Treadway of Glen Ellyn, president of the Illinois League of Women Voters; Dr. Sophonisba Breckenridge of the University of Chicago; Mrs. C. P. Fowler of Evanston, chairman of the legal status of women committee of the Illinois league, and others.

Ruins of Fort of 4,000 Years Ago Found in Europe

Harvard Scientists Tell of New Stone Age.

Cambridge, Mass., May 3.—(AP)—Discovery of a fortress four thousand years old at Homolka, Czecho-Slovakia, was announced tonight by the Peabody museum of Harvard and the Museum of the University of Pennsylvania. It was discovered as "the most complete settlement of the new stone age ever brought to light."

The archeological party has brought valuable cargoes of material to the museums and plans to sail soon for another season's work.

The fortress crowned a round hill 80 feet above a surrounding valley. Clearing top soil from this great mound disclosed that it is made of soft rock, in which are holes cut for palisades 4,000 years ago. In the soil about were telltale evidences of an ancient people whose story is now reconstructed.

"It is surprising," says tonight's announcement, "to those unacquainted with European archeology to learn how far advanced on the road to civilization were the inhabitants of central Europe 4,000 years ago. Though the people of Homolka may have seen copper, they made little use of any metal, and their tools and weapons were skillfully fashioned of stone or bone. They also were excellent pottery makers, and the large and elaborate series of well decorated vessels brought back by the expedition is startling in both its quality and variety.

"They were farmers, herdsmen; knew how to weave and probably made their clothes from their flocks. Traders brought them flint and salt, and sometimes rarer things, amber from the distant Baltic, seashells from the Mediterranean and perhaps later on little trinkets of Hungarian copper.

"Their houses were substantial wooden structures, not mere hovels, but what we should call today small cottages, and were generally equipped with little pit-like cellars which sometimes contained a wooden bench beside a fireplace. The houses were grouped closely on top of the hill, but in the middle was an open space, perhaps a place of public assembly. Around the cluster of houses was a stout stockade of heavy wooden posts and in this elaborately contrived gates with special provision for defense.

"At some time the inhabitants decided that they needed more room, and accordingly uprooted their stockade and moved it further down the hill."

MARRIED

MRS. JOSEPH T. JOYCE.
[Du Bois Photo.]

Mr. and Mrs. Joseph Twomey of 6654 Parnell avenue announce the marriage on April 25 of their daughter, Catherine Elizabeth, to Joseph Thomas Joyce, son of Mrs. Margaret Joyce of 5730 South Green street.

Chicagoans to Buy Adult Charity Tags Today on the Streets

Four thousand women and girls will swarm on to hundreds of street corners this morning in an effort to make this, the fourteenth annual tag day of the Chicago Federation of Aged and Adult Charities, the most successful ever held. Tags and taggers will be in evidence in all the well traveled sections of the city, and it is hoped that by nightfall they will have amassed $100,000 for the benefit of forty-one charitable institutions caring for the aged and infirm. Mrs. Arthur H. Brumback is president of the federation.

MRS. A. H. BRUMBACK.

'World Colder Toward Christ?' Churchmen Ask

Russian Hostility Isn't All, Presbyterians Say.

New York, May 3.—(AP)—The Presbyterian board of foreign missions in a report to be presenied to the general assembly in Pittsburgh June 3 lists solution of religious situations in Russia and general indifference of citizens of all nations toward religion as major problems of the church. The report was made public today.

In commenting on Russia it asks: "Will Christianity definitely recede before atheism in the largest country on the European continent? Will the anti-religious impetus, going east as well as west, engulf the first fruits of the harvest of Christianity in China, Korea, and Japan?"

Russian propaganda by radio, poster, pamphlet, and motion picture, is sweeping Asia and finding great response, the report added, and in Europe, Germany is said to be especially susceptible. The soviet university, Sun Yat-sen, in China, is educating thousands of Chinese youths annually to communistic ideas, the report stated.

"The major opposition to the Christian faith is not positive nor conscious," says the report. "Christian scholars can outargue and outwrite anti-Christians. But religious indifference, secularism of a practical sort, seldom gets itself expressed in such form that it can be answered in print."

Mahatma Gandhi, Indian leader, is quoted as saying Christians should study the sermon on the mount and to "sell all you have and follow Jesus Christ."

Dean Mathews Urges Closer Relation of Religion, Life.

Chapel Hill, N. C., May 3.—[Special.]—Religion should adapt itself to changing civilization, Dean Shailer Mathews of the University of Chicago divinity school declared here tonight. He was one of the speakers at the formal opening of the University of North Carolina's second quadrennial institute on human relations. The sessions will continue through next Saturday.

"The readjustment within the present social order is proceeding rapidly," Dean Mathews declared. "If religion is to help it must be adapted to the task. The more complicated the social order the greater the need of intelligence in religion. Unintelligent preaching may do more harm than good. The preacher needs, therefore, a knowledge of the conditions to which he attempts to apply the gospel."

Taking as his subject, "A new social gospel for a new social order," Dean Mathews spoke of "new and perplexing moral conditions which are the result of the work of the last generation."

"What is needed today is the reassuring conviction that morality is grounded on something ultimate," he said. "Such a religious basis cannot be legalistic, but must be intelligently derived from our understanding of human relations, both in society and with the personality producing activities of the universe."

Dean Mathews cited changes due to using forces of nature, saying:

"This leads to some very perplexing problems such as the substitution of machines for hand labor;

Dean Mathews asked:

"Must the relations between nations ultimately be determined by war, or is it possible for nations so to live together as to develop moral customs and codes something after the fashion of those that exist between individuals? This question is so new as to be practically unformulated, but it is in the field of religion.

LORD AND LADY ASTOR, WED 25 YRS., SAY 'SHARE INTERESTS'

TAPLOW, Buckinghamshire, England, May 3.—(AP)—Lord and Lady Astor celebrated their silver wedding anniversary at their country home, Cliveden, today. The celebration was limited to two persons—Lord and Lady Astor.

"We are spending the day as we always like to do—alone," Lady Astor said. "It has been a very happy and a very full twenty-five years. We have brought up five children and done a great deal of work.

"The secret of married happiness is work and shared interests. The guiding principles of our lives have been social service—and the teachings of Christ. Striving together to follow those principles has made our marriage a happy one."

THE STAGE

"ON THE SPOT."

A melodrama by Edgar Wallace; given at the Grand Opera house, May 3, 1931, under the management of the Messrs. Shubert, Wallace, and Ephraim.

THE CAST.

A priest	John Wheeler
Interne	John Adair
Shaun O'Donnell	Mike Sullivan
Capt. Harrigan	Stanley Wood
Tony Perrelli	Crane Wilbur
Miss Lee	Anna May Wong
Kerlki	Suzzo Tokoro
Angelo	John Butler
Con O'Hara	Clay Clement
Marie Poulaki	Glenda Farrell
Jimmy McGrath	Alan Ward
Commissioner Kelly	John M. Kline
Mike Feeney	Arthur R. Vinton

BY CHARLES COLLINS.

THE arrival of "On the Spot," the melodrama written by Edgar Wallace of London after a three days' study of the history of Chicago's hoodlums, at the Grand Opera house last night was something more than a première. It was a political and sociological occasion.

Mayor Cermak, wearing the inscrutable expression of a stage censor, sat in the fifth row on the aisle, bent upon seeing that the reputation of Chicago was not unnecessarily traduced. Judge Lyle, recently an aspirant to the mayoralty, held a strategic position in the first row—a better chair than His Honor's—with a warrant-issuing look in his implacable eye. The Chinese consul and his family occupied a stage box, dressed with banners, in homage to Anna May Wong, the play's oriental heroine. The rest of the audience was night-life Chicago, in full representation, waiting for something to happen.

What Mayor Cermak, Judge Lyle and the rest of us saw was a neat illustration of the chameleon habits of the drama. Chicago had been erased from "On the Spot" and New York had been written in. Tony Perrelli, a comic opera version of Alphonse Capone in Mr. Wallace's manuscript, had become a gaudy caricature of "Legs" Diamond. When Cicero was the word to say the actors perversely pronounced it Harlem. The back drop that had shown a view of the Tribune Tower [on the same side of the street as the Wrigley building?] had disappeared, and Mr. Perrelli's grandiose den of lust and murder now commanded a hazy view of the dome of Grant's tomb.

So far as "On the Spot" is concerned, the reputation of Chicago was apparently safe. The joke was on New York—and maybe on us as well. Clever fellows, these showmen! When a city feels self-conscious about being used as the locale of a blood and thunder yarn they are quite willing to change the scene.

The play itself is a fantasia on the familiar themes of gangland chronicles. It deals with the casual assassinations and grotesque funerals that are well-worn refrains in the saga of the rackets. It is melodrama curdled to a point where it becomes seriocomic. Mr. Wallace wrote this opuscule for London audiences, who have a taste for humor with their horrors. Moreover, he wrote it in hot haste and with his tongue in his cheek, like a facile journalist with a grand and gory tale to tell.

Perrelli, the central character, belongs in an opera libretto rather than in the ghastly memoirs of gangland. He lives in an apartment that might be the foyer of a cinema palace; he plays the organ to refresh himself after slaughters and seductions; he sets himself up as a a music critic; he has a repertory of Houdini tricks for his killings, and is an æsthete about almost everything except the colors of his shirts and neckties.

Crane Wilbur plays the rôle with the necessary glibness of dialect and flamboyance of manner. He has a theatrical effectiveness in key with the play. Anna May Wong, charming oriental actress well known to film audiences, is a decorative figure in the cast as the gang leader's pathetic, eventually discarded mistress, and brings touches of faint, wistful emotion into some of the scenes. Glenda Farrell is well cast as another houri of Mr. Wallace's gangster paradise. The others are merely the others.

The blood stained Perrelli wears the well known "darbies" on his wrists at the end of the play. The hand of the law fell heavily upon him, and that was no bit of rewriting to baffle Mayor Cermak. He had committed twenty murders and gone free, but Mr. Wallace sprang a melodramatist's trick upon him and headed him toward the electric chair for a slaying of which he was innocent.

Walker to Welcome Siam Rulers to New York Today

New York, May 3.—[Special.]—New York City will have its first chance to greet King Prajadhipok and Queen Rambaibarni of Siam tomorrow when the royal party will motor from Ophir hall in Westchester county to city hall to receive the official welcome of Mayor Walker. It will be the second visit of the king and queen to this city since their arrival on April 22,

Einstein Dares Student Anger at Heidelberg

Aids Teacher Who Calls World War Shame.

BY SIGRID SCHULTZ.
[Chicago Tribune Press Service.]

BERLIN, May 3.—Criticism of the bitterest sort against the activities of jingoistic and nationalistic students at Heidelberg—and elsewhere in Germany—has been voiced openly by Prof Albert Einstein, provoked by the "Gumbel" case now agitating Heidelberg. Americans think of that university as a place of science, beer parties, saber dueling, and romance.

Gumbel, a "privatdozent" lecturing on history, is the object of a determined, powerful effort to get rid of him on the part of National Socialists and Nationalists among his fellow faculty members, as well as the student body of Heidelberg. The reason is that he is not only an acknowledged and active Socialist, but a pacifist and internationalist. In particular, Gumbel has aroused ire by a speech in which he is charged to have called the world war a shame.

It has been only the fact that up to now the Socialist minister of education and the Socialist-Catholic Center party coalition cabinet of the state have stood behind him that has prevented Prof. Gumbel from being harried out of his post—the same fate that was forced on Prof. Lessing, formerly of the University of Hanover.

Observers read between the lines of Einstein's denunciation proof that his brain is occupied these days by other problems as well as those of correlating the scientific data he brought back from his American trip with his relativity theories and the more recent formula-concept which brings gravitation and electro-magnetic phenomena under one general mathematical concept.

"The conduct of the academic youth against Gumbel is one of the saddest signs of the times, which attaches so little value to the ideal of justice, tolerance, and truth," his comment reads. "What is to become of a people who brutally harass such a contemporary, and whose leaders offer no resistance to the base mob?"

"What is so terrible, is the way inexperienced youth is being misled by self-seeking movements," Einstein continues, and then ventures a quasi-prophecy: "If it goes further in this direction, we will come to a Red terror by way of a Fascist régime of force!"

"Peace Shell Shock" Due to Noise, Says Doctor, Urging Quiet

Philadelphia, Pa., May 3.—(AP)—A form of shell shock in time of peace is the effect of city noises, says Dr. Ludwig Loeb of the Jewish hospital, in an article in the forthcoming issue of the Roster, official publication of the Philadelphia County Medical society.

The time has passed, Dr. Loeb says, when factory whistle blasts, clanging engine bells, and other noises are pleasant, because they suggest work, industry, and prosperity.

"Experiments have shown," he writes, "that sounds of a more or less intermittent character cause irregularity of the heart rhythm, increase brain pressure, make our muscles more tense for action, and our movements more energetic. As a consequence there will be a greater wear and tear on the system, resulting in rapid fatigue and nervous exhaustion.

"Noise interferes very seriously with the efficiency of the worker. At first the worker becomes stimulated, then disturbed, excited, and irritable. His conduct changes and he is subject to loss of temper. Those engaged in brain work are prevented from deep and sustained thinking. In the attempt to overcome the effects of noise, great strain is put on the nervous system, leading to neurasthenia and psychoasthenia.

"Even the digestion does not escape the harmful effects of disturbing noises.

"Continued loud noises striking the delicate mechanism of the ear cause impairment of hearing. Lesions of the internal ear develop, which manifest themselves as ear noises, dizziness, and headache. The years of profitable activity are shortened in those whose occupation exposes them to persistent loud noises."

OCEAN STEAMSHIP MOVEMENTS.

Arrived.	At.	From.
Carmania	New York	Liverpool
Britannic	New York	Liverpool
Transylvania	New York	Glasgow
Carinthia	Sevastopol	New York
Caronia	Havre	New York
Columbus	Cristobal	Manila
Dresden	Cherbourg	New York
Statendam	Plymouth	New York
Sailed.	**From.**	**For.**
Berengaria	Cherbourg	New York
Resolute	New York	New York
Roma	Naples	New York
St. Louis	Hamburg	New York
Scythia	Cobh	New York
Tuscania	Havre	New York

If you intend MOVING

Write or telephone your new address to the Tribune or notify your Carrier and your Tribune will be delivered to your new address without missing a single issue.

Don't Miss Your Tribune

OUR SECRET AMBITION

'ROUND MY INDIANA HOMESTEAD WAVES TH' CORN FIELD
-DA-DA-DA-TA TA
-DA-DA—DA-DA-
DA DA
JUST MET SOME FOLKS WHO HAVE A COOK WHO'S NOT ONLY GOOD HUMORED WHEN THEY HAVE COMPANY BUT WILL HAUL OUT AN OLD BANJO AND LEAD IN SONG.
—UNUSUAL - EVEN IN CALIFORNIA!
AAR WILLIAMS
Reg. U. S. Pat. Off.; Copyright, 1931, by The Chicago Tribune.

THE CLICK OF THE GATE

By Alice Campbell

SYNOPSIS.

Iris de Bertincourt lives in a remote section of Paris with her fifteen year old daughter, Clare. She and Maj. Alan Charnwood are desperately in love, but there are barriers to their immediate marriage. They are spending the last evening they will have together in several months, as Maj. Charnwood plans to leave the next day for Africa. Clare is acting in a school play and is to be brought home by friends.

Iris has been separated for years from her husband, Marcel de Bertincourt, a man of enormous charm but utterly lacking in moral sense. Iris and he are cousins and the possible heirs of their Aunt Victoire, the Comtesse de Castelmaurou. Iris plans to divorce her husband and marry Alan when he returns, but she is keeping her plans secret, as she wishes to avoid the interference of her tyrannical aunt, who has until recently ruled her life.

Iris receives a message that her aunt is on her way to see her. Alan leaves. The comtesse tells Iris that her husband's character has wholly changed and that he is desirous of reassuming his duties as a husband and father. Just after the comtesse leaves Iris hears a motor stop in front of the house and hears Clare's friends bidding her good night, but when she opens the door Clare is nowhere to be seen.

Maj. Charnwood is just ready to leave his hotel when Iris calls him. He hurries to her home. The friends who drove Clare home tell Iris they left Clare at her door. Alan accompanies Iris to notify the police, then they wait all night; but day breaks and Clare is still away. An inspector assigned to the case calls. He finds a photograph of a handsome Latin youth in Clare's desk. Iris calls her aunt, and Alan leaves to call on Helen Roderick, the American woman in whose office Iris has been employed. Miss Roderick refers to Clare's father as though she knows him well.

INSTALLMENT XIII.

TACTFUL CONDEMNATION.

Miss Roderick appeared suddenly confused. She dropped her eyes and flicked an ash into the grate. Then she looked up at Charnwood with an assumption of composure.

"Marcel?" she parried lightly. "But I do know him—not through Iris, naturally. In fact," she went on a little hurriedly, "I'd rather you didn't tell her. She doesn't know, and might take it the wrong way. But there it is; I met him a few months ago, and have seen quite a bit of him. He's a most delightful creature in his way," she supplemented, with a slight defensive explanation.

"I know little about him."

Charnwood did not mean to sound stiff. Disconcerting as the news was, there was no reason why Miss Roderick should not be acquainted with De Bertincourt and still remain loyal to Iris. Such things frequently happened.

"I've shocked you again," she declared shrewdly.

"Shocked? No, I'm surprised, that's all."

"I can't expect you to have a flattering opinion of Iris' errant husband," she went on frankly. "He has not behaved well towards her, there's no blinking the fact. At the same time—well, he's not quite as black as he's painted."

"Few of us are."

"Not that poor Iris didn't have a rotten deal. Fancy being married out of the nursery to a man you'd scarcely seen! And Marcel was no plaster saint, I'm afraid. He himself makes no bones about that."

"O, doesn't he?"

"Not a bit of it. Indeed, one of the things I like about him is his honesty. All his life he's been petted, spoiled, and given his way. Even the war didn't knock sense into him. But he's pulled up now and is trying to

"Ah, it's you, monsieur!"

run straight. You didn't know that, did you?" she demanded, looking him full in the eyes.

"I confess I didn't."

"Well, it's true. I'm a pretty good judge of character, and I can assure you he'd like to do the right thing if he had shy encouragement. Unfortunately it's too late."

She gave a philosophic shrug, not exactly regretful, and puffed her cigaret in silence.

Charnwood felt curiously dashed. It was not easy to ignore Helen Roderick's estimates of people, she was so downright, unsentimental, so heavily endowed with "horse sense." Moreover, she had made her statement with indifference, plainly not caring how he took it. The idea shot through his brain that perhaps he had misjudged De Bertincourt. Many men make a failure of marriage without being unmitigated rotters. The personal equation is so fluctuating. . . . Iris had said little; it was what she had left unsaid . . .

Still, why bother about that? De Bertincourt might be the best fellow in the world without altering the present situation one whit. The breach beween him and his wife had widened to a gulf long before he, Charnwood, came on the scene.

Again, almost uncannily, Helen seemed to read his secret thoughts.

"I hope you won't be foolish enough to be affected by what I've just told you," she said, with an embarrassed laugh which did not hide her earnestness. "It can't hurt Iris. I'd have let her know at the beginning, only I'm so fond of her I daren't risk even the least rift between us."

"O, it's perfectly comprehensible!"

"I'm glad you see that. Actually, when we're together he spends half his time talking about her; paying her tributes of admiration, and considering how hard it is for a man to admit himself in the wrong that's going a bit far. O, he knows he's been a fool; that's why I feel so particularly sorry for him over this. It's going to hit him badly. Let's pray it turns out nothing more than a mad escapade. Even so——" She broke off, hesitatingly. "O, well, what's the use? Only one can't help wondering if——"

"If what?"

"If this would have happened if Iris had allowed Clare to see her father more freely. Sometimes a man has greater influence with a young girl than a woman can have. She'll give him her confidence, take his advice. It's only an idea, of course."

"I didn't suppose De Bertincourt had any special paternal feelings," remarked Charnwood, recalling what Iris had said last night.

"But then you don't know him, do you?" she returned bluntly. "Human nature surprises one so. Above all, Marcel is sympathetic. He might have seen this coming and put a stop to it."

His inborn reserve forbade his pursuing the subject. After all, if Iris had kept her husband and daughter apart, it was no one's business but her own.

Finishing his drink, he rose.

"I must be off."

"But you are not leaving Paris for a few days, I take it?"

"Not till the next African boat sails, at any rate. I trust this wretched matter will clear up long before then."

"O, it must, it's bound to! Please count on me for every possible help, and forget what I've said about Marcel. It's better. Here's my office telephone, in case you want me during the day"—and she scribbled the number on one of her cards.

He left her with the impression of her keen, rather bulging eyes studying him in a manner speculative, troubled.

It was nearly one o'clock when he recrossed the Seine in a taxi heading straight as a die for the Passage de l'Oratoire. He devoutly hoped to find Iris alone, but in case the Comtesse was still with her he was ready with a plausible story to account for his visit. Now of all times the poor girl must not be burdened with an additional source of worry.

The small garden wore its customary look of shut in desolation. Even the laurel bushes, silent witnesses of last night's affair, seemed to his heightened imagination creepy, sinister. A brooding melancholy hung over the whole silent place.

He rang, waited, rang again. There was no reply. At last, impatient, he lifted the iron knocker and hammered resoundingly. The clamor echoed throughout the interior, pulsating to stillness even more profound.

Slowly a discomfiting suspicion grew upon him. Stepping back, he surveyed the front of the pavilion, only to gape bewildered at what had previously escaped his notice. The bottom windows were securely shuttered and barred.

Like a blow in the face the knowledge struck him that Iris' house was closed up.

For several seconds Charnwood continued to stare dumfounded, as though confronted by some sleight of hand trick worked by a malevolent fate. The air of finality suggested by the barred shutters chilled him to the marrow, at the same time rousing a touch of resentment.

Iris was gone, that much was plain. But where? Why? How was it possible for her to have taken this extraordinary quick decision at a time when her distraught brain seemed unable to break from its one obsession?

Then it occurred to him that probably she had sent some message to his hotel. Best go there at once and make sure, before tormenting himself with vain conjectures.

So thinking, he set forth in quest of a roving taxi, and had just reached the Rue Guillaume d'Orange when he ran bolt into a hatless woman, who, laden with a string bag of parcels, came hurrying breathless round the corner. As he drew aside with a muttered apology, he recognized her.

It was Iris's servant.

"Ah, it's you, monsieur!" cried the woman in eager relief. "I was obliged to go to the shops, and I have run every step of the way, for madame told me to be here to receive you."

[Copyright: 1931: By Alice Campbell.]

[Continued tomorrow.]

A FRIEND IN NEED

BY SALLY JOY BROWN.

Books Offered.

"We have about a dozen or fifteen books with bindings in good condition which may assist some one in filling a bookcase and would probably make some ardent reader happy. I shall be glad to give them to any one you suggest. H. H."

The bookworm who has a hard time satisfying his or her appetite for good reading matter should welcome this offer. If you'd like to have this collection, write me about it, please do not telephone.

Off-the-Face Hats Demand Smooth Brows

BY ANTOINETTE DONNELLY.

I was standing on a 5th avenue corner the other day. It was one of the spring's so far sunniest, warmest days, with the consequence that those who had their new spring outfits were parading them. A girl, I should judge in her mid-twenties, passed in a chic blue outfit, semi-tailored suit, frilly blouse, good looking shoes and bag and a decidedly off the face hat. But such a network of wrinkles her brow exposed! I was startled, as you are when you run across a great deformity and you want to look away quickly.

I got to wondering how a girl in her mid-twenties could ever get a frowning habit so deeply established as to make a half dozen crowded ridges in a poor, defenseless brow. It was one of the most exaggerated cases I have yet seen of a habit. Time certainly didn't put those wrinkles there—but it will unless that habit is overcome quickly.

The sight put me in a mind to watch other brows for wrinkling, a diversion not hard to gratify with the hats sitting where they are these days. My conclusion was that there is an unnecessary amount of scowling going on among us gals. I ask you now, what is there to wrinkle the brow over if you've managed to get the gay spring clothes? If you didn't have them, were out of employment and saw no chance of having any this year—well, a lady just would be excused for a bit of brow wrinkling. But the wrinkled brows seen didn't look as if they belonged to the jobless. They were worn, for the most part, with too good looking clothes.

Of course, we women can manage to think up a lot of other things to look harassed about if we get the wardrobe. There's love and the affairs of love, and new curtains for the living room, and that new rug we'd like for the dining room, etc., etc. But something's got to be done about the brow distorting, especially under those new chapeaux. 'Taint fair to give a brow a bad name like that or the face, either, since the latter suffers under the terrific brow strain.

Just watch this little item, sisters, and get that brow smoothed out somehow, if you've got to rope it down on both sides to make it smooth.

BEAUTY ANSWERS

BY ANTOINETTE DONNELLY.

H. H. D.: NERVOUS TROUBLES, shocks, and certain disease will hasten graying of the hair. Look after your general health and give extra local care to the hair.

L. G.: MOLES SHOULD NOT BE treated by home methods. They require the skilled treatment of skin specialists.

She's Engaged, Yet Keeps Fiance on Anxious Seat

BY DORIS BLAKE.

"Upon announcing my engagement," "Some One's Honey" tells, "I refused to see any of my former suitors. Thus, I feel that my fiancé feels too sure of me."

Now, isn't that going out of your way to stir up trouble for yourself, young lady? If a fiancé can't feel sure of his girl, I ask you what is the poor creature to feel sure of? Engagement announcements that other men haven't a chance. Or, so they're interpreted, and should be. The same ruling holds good with the boy, too. Announcement of his engagement should warn other girls off the premises.

When you're talking about fiancés feeling too cure of you, the kind of girl in danger is the one who lets her engagement run on and on and on, until she is totally out of touch with other men, should there come a break.

But in the normal course of young love with the engagement period exceeding no more than a year or two at the most, I think it only fair enough that other suitors be eliminated as such. There's no objection to their being kept on as friends, but friends fully informed of the engagement.

If a girl cannot forego other male adulation during the engagement test period, she's going to have some trouble adjusting herself to one man after marriage, wouldn't you think?

I should think you young moderns with all your talk of honesty and straightforwardness in your relations with the boys wouldn't be going in for the old-fashioned stuff of keeping men on the anxious seat. It harks too much of the "acts" performed by skittish sentimentalists of a bygone period. If you like a boy enough to promise to marry him and he likes you well enough to extract the promise from you, why not be regular with him?

Picture your own position of being the one treated so that you shouldn't be too sure. It wouldn't set at all well with you. Anyway, when you get engaged you begin your plans for life together, and that surely should dissolve the problem of outside men.

DORIS BLAKE ANSWERS

Helps Him Save.

"Dear Miss Blake: The girl I love will not let me take her any place that will cost me money. E. E."

She's eager to have you save your money.

Views May Change.

"Dear Miss Blake: My fellow got mad at me and refuses to make up. Shall I still have hopes? FRANKIE."

He may feel different when he's had time to think matters over.

Episcopal Church Adds to Its Budget for 1932

New York, May 3.—(AP)—A budget of $4,225,000 for the world-wide work of the Episcopal church in 1932 was adopted today by the national council of that church. An annual increase of two and one-half per cent in the budget total for succeeding years also was decided.

What's Doing Today

MEETINGS.

Daughters of the Amer. Revolution...La Salle
Evangelical Ministers ...Atlantic
Friendship House committee...Morrison
Kappa Peta Pi...Congress
Keturah Hoover Tent, Daughters of Veterans ...Great Northern
Lutheran Woman's league...Morrison
National Outdoor Show...Coliseum
Phi Delta Gamma...Congress
Phi Gamma Psi...Congress
Pi Delta Gamma...Congress
Hesthaven Aid Juniors...Congress
Theta Rho ...Congress
Zeta Theta Nu...Congress

LUNCHEONS.

Advertising Post Amer. Legion...Sherman
Alpha Gamma Rho...Field's Grill
Dartmouth Alumni...University club
Delta Upsilon ...La Salle
Sarah Greenbaum lodge...Palmer House
Homewood Woman's club...Chi. Woman's club
Medical Post, American Legion...Sherman
Minnesota Alumni...Mandel's Ivory room
St. Ita's Woman's club...Edgewater Beach
Sigma Chi ...Mandel's Ivory Room

EVENING EVENTS.

American Legion Aux. Verdun Post No. 472 ...Palmer House
Firemen's Unit American Legion Auxiliary ...Hotel La Salle
Pi Beta Chi...La Salle
Pi Sigma Phi...La Salle
Pike Lake Hunting & Fishing club...Atlantic
Postprandial club (dinner)...Windermere
Sigma Tau Lambda...Morrison
Theta Lambda Gamma...Knickerbocker

CORNS
Lift Off—Pain stops instantly

Just a drop of cool, safe Freezone on that aching corn stops all pain instantly. Soon corn gets so loose you can lift it right off. It's so easy it doesn't hurt one bit. There's no better, quicker way to get rid of corns—calluses and warts, too. Costs only a few cents for a bottle.

FREEZONE

MOTION PICTURES DOWNTOWN

"IRON MAN" WINS CHICAGO WITH PUNCH-PACKED LOVE STORY!

LEW AYRES IN "IRON MAN"

A pig iron jaw and a mule kick got him a paper crown... but a phoney dame with big ideas took the champion down

JEAN HARLOW
ROBERT ARMSTRONG

35¢ 8:45 A.M. TO 3 P.M. 50¢ TO 6:30

RKO STATE-LAKE

RKO PALACE 35¢ 10:45 to 3 P.M. 50¢ to 6:30 P.M.
RANDOLPH AT LA SALLE STS.

HERE'S THAT "SOMETHING NEW" YOU'VE BEEN ASKING FOR, CHICAGO—an exciting new type of story with those favorite screen sweethearts heading a big cast.

RICHARD ARLEN
MARY BRIAN
in "GUN SMOKE"
with WM. BOYD
LOUISE FAZENDA
EUGENE PALLETTE

RKO STARS ON STAGE
The "Connecticut Yankee" of stage fame—
WM. GAXTON
A riot in songs and stories
MISS PATRICOLA | EMILE BOREO
and JACK McLALLEN (DORIS ELLINGSON)
Chas. Windinger—Other RKO Acts!

SATURDAY—IN PERSON
PEGGY HOPKINS JOYCE

10 Months in New York!
No Other Musical Production Has Ever Received Such Acclaim!
"ZWEI HERZEN IM ¾ TAKT"
(Two Hearts in Waltz Time)
ALL TALKING-SINGING OPERETTA ROMANCE OF GAY VIENNA
CINEMA THEATRE
Chicago Ave. at Michigan
Cont. 1:30-11 P. M. Mat. 50c

CASTLE STATE AT MADISON
THE GREATEST OF ALL WAR DRAMAS
"THE W PLAN"

PUNCH & JUDY Van Buren and Michigan
GERMANY'S LATEST SCREEN OPERETTA
"Die FORSTERCHRISTL"
(The Forester's Daughter)
Music and Song Predominate with Mozart's Original Melodies
Continuous 11 A M to 11 P. M.

MAYWOOD
LIDO 57TH AVENUE AT WASHINGTON BLVD.
MATINEE DAILY
JOAN CRAWFORD
"DANCE, FOOLS, DANCE"

MOTION PICTURES DOWNTOWN

WOODS RANDOLPH at DEARBORN
Cont. from 8:45 a. m.—15c to 1
BRING THE KIDS! 25c at All Times
EL BRENDEL FIFI DORSAY
Taking Your Bless for a Ride
Mr. LEMON of ORANGE
Put your troubles on the spot!
A COMEDY SO FUNNY THAT GANGSTERS NEGLECT THEIR WORK!
You'll Laugh Out Loud.

MISCELLANEOUS

FOX THEATRES MONROE
DOUBLE FEATURE PROGRAM
The Vampire Thriller
"DRACULA"
and CHARLOTTE GREENWOOD, BUSTER KEATON } "PARLOR BEDROOM and BATH"
MIDWEST ADULTS ONLY 2 Features
CHARLES FARRELL, RUTH CHATTERTON in "BODY AND SOUL" in "UNFAITHFUL"
COMMERCIAL 92nd & Commercial
Wm. Farnum, Tom Santschi "Ten Nights in a Bar Room"
CROWN 1605 Division 2 Features
JOAN CRAWFORD, JAMES HALL in "Dance, Fools, Dance" "LIGHTNIN' FLYER"
PORTAGE PK. 2 Features
JOAN CRAWFORD, Edward E. Horton. "Dance, Fools, Dance" "LONELY WIVES"
SHERIDAN SHERIDAN RD. & IRVING PK. BLVD.
Double Feature
ANN HARDING, REGINALD DENNY. "EAST LYNE" "STEPPING OUT"
TERMINAL 3215 Lawrence Two Features
RUTH CHATTERTON, REGINALD DENNY. "STEPPING OUT" 'UNFAITHFUL'

ESSANESS THEATRES
VOGUE Broadway at Grace Doors Open 1:30 P. M.
Douglas Fairbanks, Bebe Daniels "REACHING FOR THE MOON" Ole Olsen, Chic Johnson "50 MILLION FRENCHMEN"
North Center Lincoln nr. Irving Doors Open 1 P. M.
Ruth Chatterton, Paul Lukas "UNFAITHFUL" Ole Olsen, Chic Johnson "50 MILLION FRENCHMEN"
EMBASSY 2040 Fullerton 25c to 6:30 P. M.
Leon Janney, "FATHER'S SON" "DON'T BET ON WOMEN," Edmund Lowe
BYRD Big Double Feature Program Madison-Cicero Matinee Every Day
Adolphe Menjou, "MEN CALL IT LOVE" "THE FLOOD," Eleanor Boardman
DEVON 6225 Broadway Matinee Every Day
Reginald Denny, Charlotte Greenwood "STEPPING OUT" Ole Olsen, Chic Johnson "50 MILLION FRENCHMEN"
BIOGRAPH 2433 Lincoln 25c to 6:30 P. M.
Joan Crawford, "DANCE, FOOLS, DANCE" "BAD SISTER," Conrad Nagel
LOGAN 3643 Milwaukee Matinee Every Day
Emil Jannings, "FATHER'S SON" "DON'T BET ON WOMEN," Edmund Lowe
LAMAR ½ Blk. S. of Marion "L" Oak Park
Joan Crawford, 'DANCE, FOOLS, DANCE'

AUSTIN
PLAISANCE 406 N. Parkside, at Lake
RICHARD DIX—"CIMARRON"
IRIS 5743-47 CHICAGO AVE.
RICHARD DIX—"CIMARRON"

WEST
MARSHALL SQ. 22d-Marshall Blvd.
GEORGE O'BRIEN—"SEAS BENEATH."
WILSON 2418 W. MADISON
Double Fea.—"THE FLOOD" "ROYAL FAMILY OF BROADWAY"

PARK RIDGE
PICKWICK GARY COOPER
"FIGHTING CARAVANS"

SOUTH
COLONY 59TH AND KEDZIE
Double Feature
Frederic March, Ina Claire—"Royal Family" Loretta Young, Irene Rich—"Beau Ideal" CANZONERI-BERG Fight Pictures
JACKSON PARK Stony Island at 67th
Double Feature
JOAN CRAWFORD—"Dance, Fools, Dance" CONRAD NAGEL—"BAD SISTER"
R-K-O ENGLEWOOD 63D & HALSTED
25c to 6 P. M.
HELEN TWELVETREES—"MILLIE" Radio-Keith-Orpheum—VAUDEVILLE
HAMILTON 71ST AND PAXTON
LORETTA YOUNG RALPH FORBES—"BEAU IDEAL"
FROLIC 55TH AND ELLIS
Joan Crawford, "DANCE, FOOLS, DANCE"
RAMOVA 35TH AND HALSTED
Last Day, Olsen & Johnson "FIFTY MILLION FRENCHMEN"

NORTHWEST
TIFFIN 4051 W. NORTH AVE.
JOAN CRAWFORD—"Dance, Fools, Dance" JAMES HALL—"The Lightning Flyer"
RIVOLI 4380 Elston—Two Features
Joan Crawford, "Dance, Fools, Dance" GEORGE O'BRIEN—"SEAS BENEATH"
ALAMO 3641 W. CHICAGO
Matinee Daily—Double Feature
Joan Crawford—"DANCE, FOOLS, DANCE" JAMES HALL—"LIGHTNING FLYER"
COMMODORE 3105 Irving Park Blvd.
2 Extraordinary Features
CONRAD NAGEL—"BAD SISTER" Joan Crawford—"DANCE, FOOLS, DANCE"
ADMIRAL Lawrence and Harding
Ralph Forbes—"Beau Ideal" "Royal Family of Broadway"—Ina Claire
IRVING IRVING PARK BLVD. AND CRAWFORD
"Men Call It Love" and "Lonely Wives"
PATIO 6808 IRVING PARK BLVD.
"DON'T BET ON WOMEN" "ROYAL FAMILY OF BROADWAY"
MONT CLARE GRAND AVE. AT HARLEM
Gary Cooper—"FIGHTING CARAVANS"

BERWYN
NEW RITZ 6334 W. ROOSEVELT RD.
LEWIS STONE LEON JANNEY—"FATHER'S SON" EDMUND LOWE—"Don't Bet on Women"

FOREST PARK
FOREST Madison St. at Des Plaines
Mat. Daily—2 Features
INA CLAIRE—FREDRIC MARCH "ROYAL FAMILY OF BROADWAY" Edmund Lowe—"DON'T BET ON WOMEN"

SOUTH
Warner Bros. Theatres
CAPITOL
10c and 30c Till 6:30
Petted, Mauled and Menaced, for a Dime, a Dance, Yet a Millionaire Couldn't Buy Her Love!
"TEN CENTS A DANCE"
with BARBARA STANWYCK
AVALON
10c and 30c from 1:15 till 6:30
What Goes on Behind the Closed Doors of a Handsome Doctor's Office?
"DOCTORS' WIVES" Warner BAXTER JOAN BENNETT
STRATFORD
The World's Cleverest Detective Tracks a Vicious Fiend Around the Globe!
Thrilling with Mystery, Suspense and Romance!
"CHARLIE CHAN CARRIES ON"
with WARNER OLAND
Grove 76th-Cottage
Jeffery 71st-Jeffery
Highland 79th-Ashland
Oakland Sq. 39th-Drexel
W. Englewood 83rd-Ashland
DOUGLAS FAIRBANKS, Bebe Daniels, Edw. Horton in "REACHING FOR THE MOON" Extra! Oakland Sq. Jungle Thriller "RANGO"
Cosmo (Dbl. Feat.) 79th-Halsted
Conrad Nagel, "Bad Sister"—"Air Police"
Shore (Dbl. Feat.) 75th-Kingston
Edmund Lowe—"DON'T BET ON WOMEN" and Conrad Nagel—"BAD SISTER"
Lexington 1142 E. 63rd
Olsen & Johnson—'Fifty Million Frenchmen'
Symphony Chg.-Cicero (Dbl. Feat.)
"BEAU IDEAL" and "FATHERS SON"
Harvard 63rd-Harvard
Joan Crawford—"DANCE, FOOLS, DANCE"

SCHOENSTADT'S TALKIE THEATRE
PICCADILLY
51st and Blackstone
His Kiss Was Like the Icy Breath of Death . . . Yet He Wanted Candy Kisses . . .
"DRACULA"
You'll thrill . . . you'll shiver . . . you'll shriek . . . you'll love this picture of the strangest Passion the world has ever known.
BELA LUGOSI
David Manners—Helen Chandler
PEOPLES 47th and Ashland Wm. Farnum "TEN NIGHTS IN A BAR ROOM"
ATLANTIC 38th and Crawford Big Unit Program Joan Crawford "Dance, Fools, Dance" Mickey Mouse, "Traffic Trouble"
PALACE 5342 W. 25th St. TWO BIG FEATURES RALPH FORBES "BEAU IDEAL" Edmund Lowe, "Don't Bet on Women"
HARPER 5326 Harper Ave MITZI GREEN LEON ERROL "FINN AND HATTIE ABROAD"
KENWOOD 1225 E. 47th St. MARIE DRESSLER "REDUCING"

MARQUETTE 63D AND KEDZIE
Our Gang Comedy
GARY COOPER—"FIGHTING CARAVANS"
CHELTEN Exchange Avenue at 79th St.
Five Unit Program
Marie Dressler, Polly Moran—"Reducing"
NEW REGENT 6826 S. HALSTED
POLLY MORAN MARIE DRESSLER—"REDUCING"
ROSELAND-STATE MICHIGAN AT 110TH PLACE
RICHARD ARLEN—"The Conquering Horde"
HIGHWAY 63RD & S. WESTERN
Barnum Matinee
GARY COOPER—"FIGHTING CARAVANS"

HIGHLAND PARK
ALCYON "Seas Beneath"
GEORGE O'BRIEN—MARION LESSING

LAKE FOREST
DEERPATH Joan Crawford
"DANCE, FOOLS, DANCE"

MOTION PICTURES MISCELLANEOUS

PUBLIX-BALABAN & KATZ WONDER THEATERS

CHICAGO RANDOLPH ST. at STATE ST. LAKE
35c—10:30 A. M. to 1:00 P. M. 50c to 6 P. M.
TALLULAH BANKHEAD CLIVE BROOK in 'Tarnished Lady'
—On Stage—
"VAGABOND TRAIL"
Gypsy Romance—Flashing Color—Massed Chorus of Ringing Voices—Soloists

ORIENTAL RANDOLPH at STATE
35c Price—10:15 A. M. to 1 P. M.
Exciting Melodrama
CLARA BOW in "KICK IN"
with REGIS TOOMEY, WYNNE GIBSON, BENNY MEROFF
in lavish stage revue
HERSCHEL HENLERE IN PERSON, Same Price!

ROOSEVELT STATE ST. at WASHINGTON
35c—9 A. M. to 2—50c to 6 P. M.
George ARLISS in "THE MILLIONAIRE"
—Extra—
Robert E. Ripley's "BELIEVE IT OR NOT"

McVICKERS MADISON at STATE
9 A. M. to 1 P. M., 35c
Now at Popular Prices
'TRADER HORN'
Sensational—Startling!

UNITED ARTISTS RANDOLPH ST. at DEARBORN
35c—9 A. M. to 1 P. M. 50c Prices to 6 P. M.
GLORIA SWANSON with BEN LYON in "INDISCREET"

PARADISE CRAWFORD at WASHINGTON
35c Price, 1:00 to 6:30
MARLENE DIETRICH VICTOR McLAGLEN "DISHONORED"
MARK FISHER on Stage with GREGORY RATOFF
"Silly Scandals" Cartoon Comedy

UPTOWN BROADWAY at LAWRENCE
35c Price, 1:00 to 6:30
WILL ROGERS "A CONNECTICUT YANKEE"
King of American Magicians!
FRED KEATING with AL KVALE on the Stage

TIVOLI COTTAGE GROVE at 63rd
35c—1:15 to 6:30
MARLENE DIETRICH with VICTOR McLAGLEN in "DISHONORED"
On the Stage
FRANKIE MASTERS

HARDING MILWAUKEE AVE. at SAWYER
35c Price, 1:30 to 6:30
Two Outstanding Features
"HONOR AMONG LOVERS" Fredric March, Claudette Colbert
Also "SKIPPY"
Jackie Cooper, Robert Coogan

TOWER 6346 S. BLACKSTONE
25c Price, 1:30 to 6:30
MARION DAVIES
Maria Prevost, Polly Moran
"IT'S A WISE CHILD"
"High Gear" Bay Friend Comedy

RIVIERA BROADWAY at LAWRENCE
25c, 1:30 to 6:30, Two Features
Wm. POWELL, Carole LOMBARD
"MAN of the WORLD"
Also "SKIPPY" with Jackie COOPER, Robert COOGAN

NORSHORE HOWARD at CLARK
25c, 1:30 to 6:30, Two Features
"PARLOR, BEDROOM and BATH"
Buster Keaton, Reginald Denny
"CONQUERING HORDE"
RICHARD ARLEN, FAY WRAY

MARYLAND 63D ST. at MARYLAND
Two Feature Hits!
"STEPPING OUT" Reg. Denny, Lois Wilson
Also "RANGO" Jungle Sensation

SENATE MADISON at KEDZIE
Balcony 25c—2 Features
"Parlor, Bedroom & Bath" Buster Keaton, Reg. Denny
"Not Exactly Gentlemen" Vic. McLaglen, Fay Wray

CENTRAL PARK 3 SW. of ROOSEVELT
JOAN CRAWFORD in "DANCE, FOOLS, DANCE"
Also "RANGO" Jungle Thriller

GRANADA PUBLIX GREATER TALKIE THEATRE MARBRO
SHERIDAN at DEVON 35c—1:30 to 6:30 MADISON at CRAWFORD
TWO FEATURES—FOR PRICE OF ONE
—At Granada—
WARNER BAXTER, JOAN BENNETT in "DOCTOR'S WIVES"
—At Marbro—
"TEN CENTS A DANCE" with Barbara STANWYCK
—And at Both Theaters—
WILLIAM HAINES in "TAILOR-MADE MAN"

NORTOWN Western at Devon
JACK OAKIE, "JUNE MOON" Also Richard Arlen in "THE CONQUERING HORDE" Two Big Pictures

GATEWAY Lawrence at Milwaukee
RUTH CHATTERTON, "UNFAITHFUL" "REACHING FOR THE MOON" and "RANGO"—Jungle Epic

BELMONT Belmont at Ashland
"REACHING for the MOON" and "RANGO"—Jungle Epic Two Pictures

BERWYN 4604 W. 22nd St. JOAN CRAWFORD "DANCE, FOOLS, DANCE"
STATE 5814 W. Madison
MANOR 5600 W. North Av. Double Feature "BAD SISTER" "SEAS BENEATH"
WINDSOR 1235 N. Clark Double Feature "STEPPING OUT" and "RANGO"

CENTURY Clark at Diversey
Adults Only—"MILLIE" and Weird "DRACULA" Two Big Pictures

CONGRESS Milwaukee at Rockwell
Adults Only—"MILLIE" and JACK OAKIE in 'JUNE MOON' Two Big Pictures

VARSITY 1710 Sherman, Ev. RUTH CHATTERTON "UNFAITHFUL"
COVENT 3653 N. Clark Double Feature "10 Nights in a Barroom" "Sleeping Out"
PANTHEON Sheridan nr. Wilson Double Feature "JUNE MOON" "THE SINGLE SIN"
CRYSTAL North Av. Nr. Cal. Double Feature "FIGHTING CARAVANS" "BAD SISTER"
BELPARK 3231 N. Cicero Double Feature "Dance, Fools, Dance" "The Lightning Flyer"
LA GRANGE 84 S. 5th La Gr. GARY COOPER "Fighting Caravans"

NORTH
HOWARD HOWARD ST. "L" 25c PRICE 1:30 TO 6:30
2—Big Features—2
JOAN CRAWFORD—LESTER VAIL "DANCE, FOOLS, DANCE"
Starting at 3:32—6:40—9:48
CONRAD NAGEL—JOAN FOX "BAD SISTER"
Starting at 2:00—5:08—8:16—11:24
EXCLUSIVE FREE PARKING

RIDGE DEVON AT CLARK Adults 30c, Child 10c
GARY COOPER—"FIGHTING CARAVANS" REGINALD DENNY—"STEPPING OUT"

BUCKINGHAM 3318 N. CLARK
DOUG FAIRBANKS—"Reaching for the Moon" Olsen & Johnson—"50 Million Frenchmen"

DE LUXE Wilson & Broadway, Near "L" Station—2 Extraordinary Feat.
CONRAD NAGEL—"BAD SISTER"
GEORGE O'BRIEN—"SEAS BENEATH"

NORTH
ADELPHI 7074 S. Chicago
LEWIS STONE—IRENE RICH—LEON JANNEY "FATHER'S SON" & "LIGHTNING FLYER" with Jas. Hall & Dorothy Sebastian—Newsreel and "Our Gang" Talkaways. Adm. 10c & 25c

LAKE SHORE Broadway at Belmont
Double Attraction
LEWIS STONE—"FATHER'S SON" D. W. Griffith's "ABRAHAM LINCOLN"

NO MAN'S LAND
Teatro del Lago Sheridan Road Belmont Wilmette
"GARY COOPER" "FIGHTING CARAVANS"

WILMETTE
WILMETTE "Lonely Wives" with EDWARD EVERETT HORTON

Order Blank for Clothilde Patterns
CLOTILDE PATTERN DEPT.
CHICAGO TRIBUNE, 75 East Wacker Drive
NEW YORK OFFICE, 220 East 42nd Street

Inclosed find $ ... for the Clothilde patterns listed below.

Pattern No..... Size.....
Name .....
Number and Street .....
City .....
State .....

How to Order Clothilde Patterns

Write your name plainly on dotted lines, giving number and size of such patterns desired. Allow 10 cents in stamps for each pattern, preferred; wrap it in paper, with your name, address, pattern number, and address to Clothilde Patterns, Chicago Tribune, 75 East 42d street, New York City. Note—Clothilde patterns are sold in New York exclusively.

Hughitts Plan to Dedicate Nursing Station

BY THALIA

THE "Belle Barrett Hughitt Center," a frontier nursing service station in the mountains of Kentucky, is to be dedicated the latter part of this month, and Mrs. Charles S. Frost (Mary Hughitt) and her brother, Marvin Hughitt, are planning to attend the ceremonies.

They and their sister, Mrs. Alfred Granger (Belle Hughitt), who is now in Europe, gave the center in memory of their mother, the late Mrs. Marvin Hughitt. It is situated on Bullskin in Clay county, Kentucky, and is one of the newest stations to be added to the service, which provides nursing and medical care to the isolated mountaineer families in a region 800 miles square.

To reach their destination, Mrs. Frost and Mr. Hughitt are to travel by train to Manchester, Ky., and will go the remaining 20 miles over mountains and bridgeless streams in a "buckboard."

The wild and picturesque country is familiar ground to Mr. Hughitt, as he once had large timber interests in the region, but the trip will be a brand new adventure for Mrs. Frost.

The dedication will be a very gala event, with people coming from miles around by horseback. Bishop A. Alton Abbott, who was formerly rector of St. Chrysostom's church here, is expected to officiate. The exact date has not yet been set, I understand, but tentatively is May 2.

Winnetka Garden Club to Hold Garden Market.

The Winnetka Garden club's annual garden market is to be held on the village green on May 23. Mrs. Willoughby Walling and Mrs. George Parker are in charge of the sale of plants, Mrs. Arthur Sullivan is in charge of the garden accessories sale, Mrs. E. T. Konsberg is managing the features to include a crystal gazer and a merry go round, and Mrs. Marion Richards and Mrs. Fletcher Marsh are arranging a luncheon to be served between 12 o'clock and 2. Other north shore women having a hand in the preparations are Mrs. Ballard Bradley, president of the Garden club; Mrs. Charles Coffin, who is making the ground plan; Mrs. Harry Barnum, in charge of the commercial growers' display, and Mrs. Warren W. Shoemaker, publicity chairman.

Teacup talk has it that about 10 more of this past season's debutantes are getting ready to announce their engagements, following close on the heels of the announcements of Ghita Nelson's betrothal to Walter Field McAllen III., Elsa Armour's to Irving Osborne, and Elinor Whiting's to Edward Hagey—all revealed within the last few weeks.

Mrs. Henry Faurot Jr. Motoring on Virginia Trip.

On the go—Mrs. Henry Faurot Jr. departed yesterday for a motor trip to Virginia to meet Mr. Faurot, who has been convalescing from a serious illness. She'll stop first at the Ralph Richardson's lovely estate near Middleburg, and then she and Mr. Faurot are to drive through the Shenandoah valley and back home again . . . Mrs. F. T. A. Junkin was among the guests at a dinner given last week in Washington, D. C., by Maj. and Mrs. George Oakley Totten Jr. . . . Jane Rowe is giving up her entrancing job some time this month [she has been working with what can only be described as a style prophetess—a lady who goes around and tells various businesses what is going to be popular next, or something like that] and is to be home in time to be in Louise Badgeley's wedding to Scott J. Dow Jr. on June 6.

Miss Kate Buckingham has bought five of the pieces of the Guelph treasure recently on view at the Art institute. With the 5 pieces belonging to Mr. and Mrs. Chauncey McCormick and loaned to the institute for exhibition Miss Buckingham's will be placed on display in the near future. Miss Buckingham's purchases include a relic monstrance in the form of a church which comes from lower Saxony and dates before 1482; a monstrance with a domed roof from Brunswick containing relics of St. Bernard and St. Godelard; and still another monstrance from lower Saxony containing relics of St. Anianus and St. Lawrence.

Spring Draws More Into Homes in the Suburbs.

More movers to the country . . . the Charles Wesley Dempsters have leased the Milton Morses' house and will be going out in several weeks for the summer . . . the John Paul Wellings have again taken the Paul Moyer place, "Tree Tops" in Stonegate road as they did last year, and also the year before, if my memory's right about it . . . a New Yorker, Mr. R. C. Hyatt is to have the Evans Spaldings' comparatively new and exceptionally lovely residence in Onwentsia road, and will come west to occupy it about May 16 . . . and the William E. Casselberrys Jr. are letting their place to Leo Troy.

Round and about . . . The Friends of Opera will give the weekly opera box committee luncheon on Wednesday at the Casino . . . Mr. and Mrs. Daniel Peterkin Jr. [Bessie Shaw] of 900 North Michigan avenue announce the birth of a daughter at the Passavant hospital last Wednesday . . . Mrs. Jacob Baur and some of the other officers of the Woman's National Republican club were entertained by Miss Nellie Thompson, sister of one of the board members, Mrs. Alexander Fyfe, at her country place on the Fox river last Thursday . . . Miss Myra Curtis, who is to come to Chicago about the middle of the month under the auspices of the English-Speaking union, will be the guest of Mrs. Murry Nelson while she's here . . . Mr. and Mrs. George M. Reynolds are expected to arrive this morning from their long sojourn at the Huntington in Pasadena.

Mr. Ernest S. Fowler of Oak Park announces the engagement of his daughter, Irma, to Alan Bryan Adamson of Beloit, Kas. Miss Fowler makes her residence with her brother, Dr. Earle B. Fowler, also of Oak Park.

WINNIE WINKLE, THE BREADWINNER: Exposed!

THIS IS THE MAN WHO CALLS EVERY DAY TO SEE AD LIBB.
THIS IS THE GIRL WHO FIRST MEETS THE MAN WHO CALLS EVERY DAY TO SEE AD LIBB.
THIS IS AD LIBB WHO IS AVOIDING THE MAN WHO CALLS EVERY DAY TO SEE AD LIBB.
THIS IS THE BOSS AND THE OFFICE CROWD WHO ARE STARTING TO WONDER RIGHT OUT LOUD WHAT AND WHY AND WHO IS THE MAN WHO CALLS EVERY DAY TO SEE AD LIBB?
WHO ARE YOU, ANYWAY?
WHAT! YOU MEAN TO SAY YOU DON'T KNOW WHO I AM??
WHY, I'M THE MAN WHO CALLS HERE EVERY DAY TO TRY AND SEE MR. AD LIBB!!!
?!?
BRANNER
WHO IS THIS MAN - AND WHAT'S HIS GAME? HE REFUSES TO TELL OR TO GIVE HIS NAME. SOONER OR LATER HE'LL HAVE TO SAY— SO JUST KEEP WATCHING EVERY DAY.

ON BERMUDA HONEYMOON

MR. AND MRS. JOSEPH B. TERBELL.
[Bermuda Photo Service.]

Mr. and Mrs. Joseph B. Terbell (Phoebe Logan), who were married on April 11 at St. Chrysostom's, are honeymooning at the Princess hotel in Bermuda. On their return they will reside at 251 Cedar avenue, Highland Park.

NEW YORK SOCIETY

New York, May 3.—[Special.]—Mr. and Mrs. William Warner Hoppin have gone to their country place, Friendship Hill, Glen Head, L. I., for the summer.

Mr. and Mrs. David T. Dana and David T. Dana Jr. have returned from Pinehurst, N. C.

Mr. and Mrs. Erastus M. Cravath have left the Gladstone for their home in Locust Valley.

Mr. and Mrs. Edward Stephens Rawson and Miss Delphine Rawson have returned from Palm Beach.

Mr. and Mrs. George Arents Jr. have left the Madison and returned to their country home, Hillbrook, in Rye, N. Y.

Mr. and Mrs. Earl Harding gave a theater party last night and later a supper in the roof garden of the St. Regis for Mrs. Clarence Crittenden Calhoun of Washington.

Civic Music Group Reveals Skill of Youth

BY EDWARD MOORE.

The Civic Music association of Chicago in its annual festival program at Orchestra hall yesterday afternoon gave illustrations of the beginning and the end of what it is doing for the musical life of the community. A huge chorus of young children was banked upon the rear of the stage. In front of them were the Civic orchestra, and thus came into hearing those who are learning to sing songs and those who are being given training to fit them for the routine of the symphony orchestras of this country.

The chours was made up of a number of smaller organizations from all over the city — Blackhawk, Chase, Welles, Gage, Almira Simons, Fuller, Hamlin, Ogden, Hamilton, Calumet, Grand Crossing, Tuley, Palmer, and Bessemer parks, Davis and Cornell squares, Fellowship house, Chicago Orphanage, Cook County Juvenile Detention home, Park Ridge School for Girls, and the Chicago Nursery and Half Orphan asylum being represented. This large combined organization sang cheerily, energetically, musically under the baton of Felix Borowski in groups of folk, sacred and dance songs and songs by American composers.

The Civic orchestra played both the instrumental scores for the young singers, and under the direction of Eric De Lamarter a number of works displaying their own development such compositions as the overture to the opera "Mignon," by Thomas, and Mendelssohn's Scherzo to the "Midsummer Night's Dream" music, which they did accurately, with fine tone, and plenty of spirit. A feature of the program was the march, "I Love My Native Land," played to the memory of its composer, the late William H. Rehm, who for twelve years was president of the Civic Music association.

Rudolph Reuter, Chicago pianist, who plays rather frequently hereabouts, gave a recital program at the Playhouse yesterday afternoon which tended to show as much of the trend of piano music from the time of Bach to the present period of Hindemith, Griffes, and Godowsky as could be included in the length of an ordinary recital. Mr. Reuter is the type of virtuoso in whose playing a misplaced note becomes an important event.

* *

Belmont Hospital Auxiliary.

The Belmont Hospital Ladies' auxiliary will have election of officers tomorrow evening at their regular meeting in the dining room of the Belmont hospital, 4055 Melrose street.

Teasing of Children Often Brings Them Unhappy Moments

BY GLADYS HUNTINGTON BEVANS

He was a cunning little 6 year old, waiting in the lobby of the private school for his nurse to come for him. In one hand he held the cake he had baked in the cooking class and in the other his violin case. He had an engaging "I love the world and the world loves me" expression.

One of the big boys passed by on his way out. "Well, Dave, why don't you go home? School's over," he said half teasingly.

Dave looked up. He smiled. "My mommy doesn't want me to go home alone." The big boy laughed and said after him, "My mommy doesn't want me to," and passed out.

***

A really disagreeable looking little girl, also waiting to be taken home, caught the tone. "My mommy doesn't want me to!" she said mincingly. "My mommy doesn't want me to!" she said mimickingly. "My mommy doesn't want me to, my mommy doesn't want me to," she chanted for the edification of the others in the lobby.

The little boy looked at her in surprise, incapable for a moment of realizing that some one was being unpleasant to him. But gradually it dawned on him. I turned away at the look of surprise and pain on his face. He sat there facing them all, and as the mocking continued, gradually his face hardened. He was already developing a defense.

***

"Yep," he said defiantly, "Mommy doesn't want me to. Say it some more—go on, say it some more."

It was a gallant little exhibition and I felt proud of him, though I didn't even know his name. But I knew it would be a long time before he would say "My mommy" again, and that temporarily, at least, he had lost his faith in a world that had always until then been kind to him.

[Copyright: 1931: By The Chicago Tribune.]

"CURE ILLITERACY IN FIVE YEARS" URGED GOOD POLICY FOR U. S.

Hot Springs, Ark., May 3.—(AP)—A "five year plan" to make "functionally literate" the 12 to 15 millions of illiterates in the United States was adopted here tonight by Lewis R. Alderman. He is adult education specialist in the United States bureau of education. He spoke before the opening session of the 35th national congress of parents and teachers.

"Would it not be well for this organization," he asked, "to take upon itself the task of promoting afternoon and evening schools so that in the next five years every man and woman would have an opportunity to become functionally literate?"

Such a program, Mr. Alderman said, would ameliorate conditions for millions of children.

Mr. Alderman, speaking on the subject "The Runaway," urged definite study by the parent of each child, based on an intelligent analysis of the child's peculiarities.

"It is probable," he said, "much of our crime results from the fact many parents in a new age still are in the old basis, always wrong, that the parent is the master and the child the slave. The child is eager for recognition."

EMBARRASSING MOMENTS

A Different Offering.

One Sunday morning, when I was leaving my home for church, I noticed a small package of matches lying on the porch. I picked them up and put them into my pocket. When the contribution plate was passed I unconsciously reached into my pocket and, instead of getting my coin envelope, I put the matches on the plate. Imagine my chagrin when every one around me laughed, as I have always aired my views very freely on "women smoking."

O. N.

WASHINGTON SOCIETY

Washington, D. C., May 3.—[Special.]—President and Mrs. Hoover gave a small supper tonight at the White House. Their younger son, Allan, returned last night to Harvard after a visit during which he was an usher at the wedding yesterday of Miss Gertrude Lamont and Charles E. Saltzman. Miss Katherine Jewell Everts, who came from New York for that wedding, is a White House guest.

Mrs. John R. Williams returned yesterday from a visit with her daughter, Mrs. Joseph Leiter at Hot Springs, Va. Mr. and Mrs. Leiter have taken a house at Louisville, Ky., for the racing season. They also have one in Saratoga for the races there later in the season.

Miss Katrina McCormick, daughter of Mrs. Medill McCormick, is in Princeton. She went there for the week-end dances Friday and last night and other festivities over the week-end.

The commercial secretary of the British embassy and Mrs. Leander McCormick-Goodhart gave a luncheon yesterday in honor of Lord and Lady Saye and Sele.

Chinese Actress Here.

Anna May Wong, Chinese movie actress who gained fame in the American movies, arrived in Chicago yesterday for several personal appearance engagements in Chicago moving picture theaters. Dr. Kohliang Yih, the Chinese consul general in Chicago, met Miss Wong on her arrival here with Glenda Farrell, a traveling companion.

Tried to Brush Away Ugly Yellow for Years

Whitens Teeth 3 Shades in 3 Days

LOOK in the mirror. Are your teeth ridged with yellow—stained, decayed in spots? Are gums drawing away from teeth and growing pale? If so, now is the right time to try the scientific Kolynos Dry-Brush Technique—a half-inch of Kolynos on a dry brush, morning and night.

Overnight you'll note an improvement. For this unique dental cream kills millions of germs that sweep into the mouth with every breath and cause 95% of all tooth and gum troubles.

In just 3 days your teeth will look cleaner and whiter—fully 3 shades whiter. Gums will feel firmer and look healthier. Your mouth will tingle with a clean, sweet taste.

The very moment Kolynos enters the mouth it FOAMS, thus permitting the use of a dry brush which makes Kolynos 10 times more effective.

This penetrating FOAM gets into and cleans out every tiny pit, fissure and crevice. Kills millions of destructive mouth-germs, 190 million in the first 15 seconds. Erases tartar and stimulates the gums.

THUS TEETH ARE QUICKLY AND EASILY CLEANED AS THEY SHOULD BE CLEANED—RIGHT DOWN TO THE BEAUTIFUL NAKED WHITE ENAMEL WITHOUT INJURY.

Now if you want sound, dazzling white teeth and firm, coral-pink gums start using the Kolynos Dry-Brush Technique. Buy a tube of Kolynos.

BOYS! GIRLS! The World's Greatest Treasure Hunt is on the Air! Tune in Station KYW at 4:45 D. S. T. Monday, Wednesday, Friday

KOLYNOS *the antiseptic* DENTAL CREAM

THREE MEALS A DAY

From the Tribune Cook Book

BY META GIVEN.

"The fate of nations depends upon how they are fed."

Tomorrow's Menu.

MORNING.
Orange Juice
Oatmeal
Bacon Omelet Toast
Coffee Cream

NOON.
German Potato Salad
Strawberries Cream
Milk

NIGHT.
Braised Mutton Parsleyed Potatoes
Cauliflower
Stuffed Tomato Salad
Boiled Dressing
Coffee Sponge

Food Talk.

"Should young children be allowed to drink cocoa? Is the stimulant that cocoa contains harmful to children? How can one make cocoa without having a sediment in the bottom?" writes Mrs. A. C.

Cocoa contains a stimulant [theobromine], but in the amount used in a beverage properly made for children the effect of the stimulant would be negligible. Cocoa for children should contain never more than 1 teaspoon of cocoa for each cup of milk used. And should the child be satisfied with less cocoa flavor, use only ½ teaspoon to each cup of milk.

For the child who enjoys his milk plain I would not recommend a regular use of cocoa before the sixth or eighth year. Once one begins to add sweetening and flavoring another opportunity is provided for the child to lose his appreciation for the bland flavor of good sweet milk. This is unfortunate because milk is one of man's most valuable foods in health or sickness. We should never do anything to destroy the child's interest in milk in its simplest form. Cocoa for children should contain just as little sugar as possible.

It has been found that cocoa contains small amounts of iron and copper and for this reason it makes a valuable contribution to the diet.

Cocoa that is well made never settles out as heavy sediment. One reason why cocoa is not one of our most popular beverages is because it lacks smoothness and is often full of dregs. The only way to obtain the smooth drink is to cook the cocoa and sugar with a little water to a smooth thick sirup before the hot milk is added. Cocoa contains starch and when the starch is thoroughly cooked the tiny cocoa particles will remain suspended in the liquid and will not settle out to any extent.

Whisking before serving smooths the beverage and puts a froth on top which appeals to our fancy. A well made cup of cocoa is a most delightful beverage, especially for luncheon and the evening meal. The color will be attractive if the sweetest of milk is used and the cocoa is not overcooked.

HOT COCOA [FOR ADULTS].

2 tbsp cocoa ¼ cup hot water
2 tbsp sugar 3 cups milk, scalded
Few grains salt

Mix cocoa, sugar, and salt and add hot water. Cook over a low flame 5 minutes, stirring occasionally to prevent burning. Add hot milk and continue cooking over hot water 10 minutes. Whisk with a rotary egg beater before serving.

Yield: 4 servings.

GERMAN POTATO SALAD.

Boil one pound of small new potatoes in their skins until they are just done. Allow them to cool slightly, then peel and slice into a bowl. Dice and fry 2 ounces of lean bacon until a golden brown and pour over the potatoes. Season with salt and pepper and add 1-3 as much vinegar as you have bacon grease. Toss the potatoes and sprinkle with chopped chives. This salad, made with warm potatoes, has a different flavor from that of potatoes used cold. In case the salad is not sour enough to suit your liking, add more vinegar. Some vinegars are strong in acid while others are mild and aromatic.

On a bed of lettuce place equal portions of potato salad, sliced beets and shredded lettuce. Sprinkle chopped chives over the whole. Serve with French dressing. A few chopped caraway seeds may be added to potato salad to contribute unusual flavor.

Yield: 5 salads.

STUFFED TOMATO SALAD.

5 ripe tomatoes 6 green olives
1 cup cottage cheese Lettuce leaves
¾ cup mayonnaise

Select red-ripe tomatoes of medium size. Wash, then chill thoroughly. Remove a thin slice from the stem end. Cut each tomato into six sections, leaving the sections joined together at the bottom. Place on a salad plate garnished with lettuce. Mix the cottage cheese and mayonnaise lightly. Fill center of tomato with cottage cheese mixture. Garnish top of cheese with finely chopped olives. Serve immediately.

Yield: 5 servings.

[Copyright: 1931: By The Chicago Tribune.]

PATTERNS BY CLOTILDE

[Registered U. S. Patent Office.]

WOMAN'S OR MISS' DRESS.

This capelet dress is a beauty and suited to miss or matron. Its scalloped bound edge furnishes a lovely color contrast. The buttoned belt and circular hem smartly agree with the scalloped cape. The hipline also favors scallops to narrow its breadth. The frock was originally carried out in pale blue eyelet batiste with blue binding.

Pattern 3050 may be had in sizes 12, 14, 16, 18, and 20 years, and 36 and 38 inches bust measure. Size 16 requires 3 yards of 39 inch material with 6¼ yards of binding.

3050

Order Blank for Clotilde Patterns

CLOTILDE PATTERNS,
CHICAGO TRIBUNE, 220 E. 42D ST.,
NEW YORK CITY.

Inclosed find $..... Please send me the Clotilde patterns listed below:

Pattern No..... Size..... Price.....

Name .....
Address .....
City and State .....

How to Order Clotilde Patterns.

Write your name and address clearly on dotted lines, giving number and size of such patterns as you want. Inclose 10 cents in stamps or coin [coin preferred; wrap it carefully], for each number, and address your order to Clotilde Patterns, CHICAGO TRIBUNE, 220 East 42d street, New York City. Note—Clotilde patterns are made in New York exclusively for THE CHICAGO DAILY TRIBUNE. They are perfect in fit, up to date in style, and the easiest of all patterns to use.

Coat Dress Rivals Suit and Ensemble

BY BETTINA BEDWELL.

PARIS. — [Special.] — Coat dresses are blossoming forth with the first mild spring days. They are worn by some of the smartest women in Paris and they are proving very serious rivals in chic to the popular tailored suits and two piece dresses.

Women like coat dresses because they are easy to put on and easy to wear. They look well with the silver or red fox scarf, or with the mink and marten stoles so many couturiers are sponsoring just now.

One of the most attractive versions of the coat dress I've seen this season is sketched herewith. Worth makes it of navy blue and white mixed woolen (with the navy blue predominating) in a small, almost invisible geometric pattern.

The skirt is fitted into a slender waistline. It opens up the left side, but wraps well over by means of a slightly flaring panel that uses the patterns of the goods on the diagonal. Note the tricky cut that unites this panel to the blouse and to the upper skirt at the top.

The bodice has an original surplice closing, daintily edged with white organdie rick rack. Flaring box plaits alternate with the white pearl buttons that really do fasten it. The lower sleeves are treated in the same manner. Two darts fit the bodice in toward the waist in back and there's an amusing shoulder yoke on one side only, ending in a buttoned tab in the center.

Bright Sayings of the Children

Little Emily had heard a good deal about Jack Frost—how he nipped noses and drew the pretty frost pictures on the windows. Coming into the dining room one morning and seeing two long icicles outside the window, she called: "Mother, mother, come quick and see Jack Frost's legs."

A. H. S.

Dangerous Gas in Stomach Ended Quick

"I am pleased and glad to say and tell you that a package of ACIDINE helped me quicker than anything else I ever tried," says William Hopts of Windgap, Pa. "I will tell you there are a good many people killed with this gas in the stomach. If you have a weak heart it is dangerous. I tell others about this—to get ACIDINE and try it."

ACIDINE is the only known remedy which contains Japtase, that in laboratory tests digests 800 times its weight of certain heavy, starchy foods which cause trouble. It neutralizes burning acids, soothes irritated stomach linings, stops gassy headaches, sleeplessness and nervousness in acid conditions. ACIDINE also fortifies you against colds by reducing acidity.

Get ACIDINE today at your druggist. Watch how quick acid indigestion, burning stomach, belching, pain, heartburn, dizziness, fullness, short breath vanish. Eat, drink all you want. Maker refunds money if not delighted.

CARSON PIRIE SCOTT & Co

The Smartest New Fashion in Town—
THE FLAT CHIGNON
For Longer Bobs
$3
Cleaning and Rewaving Hairpieces Done in Two Days' Time
The Beauty Salon
Ninth Floor, Wabash

AMUSEMENTS.

RIALTO STATE near VAN BUREN Continuous from 9:30 a.m.
LOOP'S AMUSEMENT BARGAIN!
3 Big Shows in 1
No Advance in Prices
ALL-STAR VAUDEVILLE
Big Headline Acts in Great Entertainment. Singing, Dancing, Music and Comedy Galore!
BURLESQUE
Company of 40 in a Big Jamboree—Year's Most Lavish Show!
Talking Picture
William Powell in "Man of the World"

ERLANGER— SEATS NOW
Com. Sunday Night—Mats. Wed. & Sat.
JOE COOK
in His Fleetest, Funniest Musical
"FINE AND DANDY"
Direct from All Season in New York

CORT Evgs. 50c-$2.50 ex. Sat. $3 MATINEE WED. 50c to $2
THE LAUGHING SMASH HIT!
Stepping Sisters
with BLANCHE RING
HELEN RAYMOND—GRACE HUFF

WRIGLEY FIELD
CLARK AND ADDISON STREETS
BASEBALL TODAY
Cubs vs. Cincinnati
GAME AT 2 P. M.
Box Seats on Sale at A. G. Spalding & Bros., 211 S. State Street, and Wrigley Field

PLAYHOUSE NITES, $1.65 to $3.30 Pop. $2 Mats. Wed., Sat.
The Funniest Comedy in Town
JEFFERSON DeANGELIS
in APRON STRINGS
You Chuckle—You Laugh—Then Roar

GRAND OPERA HOUSE POP. MATS. WED. & SAT.
Direct from Six Months in N. Y.
Edgar Wallace's Sensational Hit!
ON THE SPOT
with CRANE WILBUR, ANNA MAY WONG, GLENDA FARRELL and ORIGINAL CAST

AMUSEMENTS.

APOLLO LAST WEEK
Twice Daily: 2:40 and 8:40 P. M.
DIRIGIBLE
with
Jack Holt, Ralph Graves, Fay Wray
"A bang-up air picture—big, expensive and entertaining."—Mae Tinee in Tribune.
A Columbia Production
ALL SEATS RESERVED
MATINEES 50c, 75c, $1.00
NIGHTS 50c, $1.00, $1.50
"Unquestionably one of Klieg and Milestone's mightiest efforts."—Bob Steel in American.
"This is one I'm insisting you see."—Carol Prink in Herald and Examiner.

ALL THIS WEEK
Meet the Great Outdoors
—at the—
NINTH NATIONAL
OUTDOOR LIFE EXPOSITION
COLISEUM
May 4 to 9
OPEN 11 A. M. to 10:30 P. M.
Admission 50c

ADELPHI EVERY NIGHT 8:40 MAT. SAT. ONLY
THIRD CAPACITY MONTH
"The Ninth Guest"
The Great Mystery Thriller

HARRIS First Time Tonite
The Season's New York Success
THE GREEKS HAD A WORD FOR IT
by Zoe Akins, with
MURIEL KIRKLAND DOROTHY HALL LEONA MARICLE

BLACKSTONE $2 MATS. WED. & SAT.
John Golden presents the Frank Craven Comedy Smash—New York Cast
That's Gratitude
with Allan Dinehart—Geo. W. Barbier

APOLLO Next Sun. SEATS NOW
The Premiere All Chicago Is Waiting For!
Ben Bernie and Gregory Ratoff present
"OH, PROMISE ME!"
LAUGH SENSATION! BROADWAY'S BIGGEST

ILLINOIS 2 LAST WEEKS Mats. Wed. Tonite Sat. $2.50
Theatre Guild Success
Green Grow the Lilacs
Melodrama! Cowboys! Western Shindig!
GOOD SEATS AT BOX OFFICE

To Make Summer Feel at Home

Silhouette Designs On Earthenware

Lemonade Sets
$2

Four glasses and a tray of ivory color, $2. At $1.25, earthenware pitcher, 3 pint size. At 75c, covered dish.

Sixth Floor, South, State.

Colored Figures on Grenadine Curtains
$2.65

Summer windows are the gayer for a pair of these white ruffled curtains. Complete with cornice ruffle at top, and tie-backs. Exceptional value at $2.65 pair.

Sixth Floor, North, State.

A Spot of Color A Gleam of Light
$5

Just the touch that every summer decorative scheme needs—repeated in various places. A wide choice of these pottery lamps, complete, $5.

Seventh Floor, South, State.

$8

Chinese cane tub chair. A most convenient small chair that has a place in every summer grouping. In natural color, accented in black.

$21

Chinese peel cane chair and ottoman, complete. There is an air of delightful coolness about them—in natural color, accented in black.

$11.50

Chinese peel cane hourglass chair, light in weight, and graceful in shape. It may be had in natural color.

$20

Deauville chair of metal, finished in green, yellow, or black—a stunning piece that will add style to any setting.

Featured above is a reed settee upholstered in an unusual fabric, $85. The chair to match is $48. The reed tilt-top stand is $9.50. The metal table has a yellow and green tile top. It is $14.50.

Furniture That Fits the Summer Setting

SUMMER furniture takes careful choosing, if it is to live up to the beauty of its background. Here you will find an inspired collection—complete assortments of reed, willow, and rattan—garden umbrella sets, couch hammocks and gliders, beach chairs and rests—everything to make summer gaily colorful and comfortable.

Sixth Floor, North, State.

Summer Rugs for Indoors and Out

Belgian Mourzourks
$8.75

A new assortment of these popular rugs—brilliantly colored, original in pattern, sturdily woven, reversible. Sizes range from 4x7 feet at $8.75 to $42.50 for the 9x15.

Palm Leaf Squares
60c Each

Rugs made of these palm leaf squares make a very effective background. In black and natural, green and natural, brown and natural. 60c square. Also rush squares, 35c each.

Oval Braided Rugs, $9.50 to $27.50
Domestic Grass Rugs, $5 to $10.25

Ninth Floor, North, State.

An English Cottage Amid Bright Flowers

32-Piece Set
$7.50

A cottage among flowers and trees decorates this deep ivory ware. A fine border line of green is traced on each piece. 64-piece service for 8, with cream soups, $25.

Seventh Floor, North, State.

Tropical Design in Colorful Chintz
$1.25

Copy of an old document inspired by the rich vegetation of the West Indies during the Empire. In two greens, two shades of rose, or rose rust on green. $1.25 yd.

Sixth Floor, North, State.

Green Glows The Glass Set
$7.50

6 goblets, 6 sherbets, 6 jade green square plates. The goblets and sherbets have jade green bowls with moonstone glass bases.

Seventh Floor, North, State.

CARSON PIRIE SCOTT & CO

SECTION TWO
SPORTS
MARKETS
WANT ADS.

Chicago Daily Tribune

THE WORLD'S GREATEST NEWSPAPER

The Tribune's Telephone Number Is
Superior 0100
Tribune Want Ads Today Offer Wide Selection in Sound Real Estate Investments!

MONDAY, MAY 4, 1931. * * * 27

SOX STRING BROKEN, 9-5; CARDS WHIP CUBS, 5-4

BROWNS' SEVEN RUN OUTBURST CHASES THOMAS

Errors by Appling Assist St. Louis.

Tough Luck, Luke

ST. LOUIS.	Ab	R	H	P	A
Levey,ss	6	2	2	3	3
Schulte,2b	6	1	1	3	4
Goslin,lf	5	0	2	4	0
Gehrig,1b	5	1	1	10	1
Schulte,cf	5	1	2	2	0
Jenkins,rf	4	1	2	1	0
Ferrell,c	5	1	0	1	2
Thomas,p	4	0	1	0	3
Totals	45	9	12	27	13

CHICAGO.	Ab	R	H	P	A
Blue,1b	5	1	0	9	0
Simons,cf	5	1	3	4	0
Foth'gill,lf	5	1	3	1	0
Cissell,2b	5	0	0	1	1
Watw'd,rf	4	0	1	2	0
Appling,ss	4	0	0	1	1
JeFries,3b	4	1	1	0	2
Tate,c	4	0	1	9	0
Thomas,p	2	0	0	0	3
Moore,p	0	0	0	0	0
*McKain	0	0	0	0	0
†Kerr	0	0	0	0	0
Braxton,p	0	0	0	0	0
‡Henline	0	1	0	0	0
Totals	38	5	9	27	7

*Batted for Moore in seventh.
†Ran for McKain in seventh.
‡Batted for Braxton in ninth.

St. Louis	.001	007	01*—9
Chicago	.000	001	112—5

Errors—Appling [3], Levey [2], Goslin. Two base hits—Ferrell [2], Levey, Schulte, Foth'gill. Home run—Fothergill. Stolen base—Levey. Sacrifice—Gray. Left on bases—St. Louis, 11; Chicago, 8. Bases on balls—Gray, 2; Braxton, 1. Struck out—Thomas, 4; Moore, 1; Braxton, 1; Gray, 1. Hits—Thomas, 10 in 5 1-3; Moore, 2 in 1 2-3; Braxton, 2 in 2. Losing pitcher—Thomas. Umpires—Owens, Ormsby and Nallin. Time 2:11.

BY IRVING VAUGHAN.

Luke Appling, the budding shortstop, devoted his time yesterday to smashing the winning streak his White Sox mates had built up in five successive days. Between air currents swirling around Comiskey park and a 16,000 crowd, the like of which young Luke never had seen, he fought a losing battle with three fielding chances, so the Browns scored runs with ease and won the final of the series, 9 to 5. It was their first victory in nine starts.

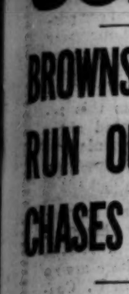

BOB FOTHERGILL.

Luke muffed two popups and lost a grounder. The first of the muffs was turned into a run by St. Louis, but the two other errors, both in the same inning, were far more productive. They netted the Brownies seven runs—all unearned—in the sixth inning, and not only decided the outcome but forced Tommy Thomas to retreat from a game that should have been his with room to spare. Tommy's only offense was folding up in the face of adversity.

Gray Bothers Sox Hitters.

Another hitch in the Sox machinery, which had functioned fairly well for almost a week, was caused by Sam Gray, the veteran right hander. Gray started out as if determined to have one of his good days. He did, at least until the half way mark was reached. In five innings he held the Pale Hose to three singles. Then, after being presented with that cluster of seven runs, he became less cautious, and in the four closing innings was continually involved in trouble, partly because a couple of his mates endeavored to give back what Appling had given them.

Only two of the fourteen Sox athletes involved in the game were able to annoy the Browns' hurler. Mel Simons did so with three singles, two of which helped in the run getting. Bob Fothergill did so in a bigger and better fashion. He wasted a single in the first inning, survived on error in his next two appearances, exploded a homer in the eighth, and tapered off in the ninth with a single that scored a couple of runs.

By fanning three men in the two opening innings, Thomas prevented the St. Louis hits from becoming costly, but he couldn't dodge the effects of Appling's first error in the third. Luke started the round unpleasantly by muffing Levey's ordinary pop-up. Thomas fanned Melillo, but then let Levey get so long a lead off first that the fellow stole second easily. Goslin's single to center scored him.

Appling Muffs Jenkins' Fly.

Appling's second disastrous flirtation with a pop fly was on Schulte with one out in the stormy sixth. Appling went behind third to grab the ball, but missed it, so Schulte dashed to second. Jenkins was given a hit on a ball that hopped against Appling's chest, Melillo stopping at third. The next bad break for Thomas was on Storti's grounder. Blue picked it up and threw to the plate to head off Schulte. Mr. Schulte turned back and Tate whipped the ball to Jeffries, but the throw was just high enough to let the runner slide into the bag safely. This filled the bases, and then the St. Louis attack became serious.

Thomas pitched one to Ferrell and the young man cracked it to right center for two bases, Schulte and Jenkins scoring. Gray singled to send Storti and Ferrell home. A double by Levey put Gray on third. Melillo's grounder bounced through the hands of the bewildered Appling, so Gray and Levey scored. Goslin's single pushed Melillo to third and also

[Continued on next page, column 7]

THE GUMPS—NOT FOR SALE

OH- YOU DON'T HAVE TO ECONOMIZE- JUST GO AHEAD AND SPEND- YOUR HUSBAND HAS PLENTY OF MONEY-
DON'T TRY TO FOOL ME- I TOOK A PEEK AT YOUR BANK BOOK YESTERDAY- I SAW WHAT YOU HAD IN YOUR SAVINGS ACCOUNT-
YES- I'M PERHAPS THE RICHEST MAN IN THE WORLD- WHY- IN MY DRESSER DRAWER- IN ONE LITTLE IRON SAVINGS BANK ALONE- I HAVE A FORTUNE TUCKED AWAY THAT I'VE BEEN HIDING FROM YOU ALL THESE YEARS- AND I'M GOING TO TAKE THOSE MILLIONS AND GO OUT AND BUY ALL THE STEAM SHIP LINES AND ALL THE RAILROAD COMPANIES IN THE WORLD-
IMPOSSIBLE-
AND WHY?
BECAUSE- I WON'T SELL-
SIDNEY SMITH
Reg. U.S. Pat. Off.; Copyright, 1931, by The Chicago Tribune.

SQUEEZE PLAY GIVES ST. LOUIS THIRD IN A ROW

Blake Is Victim in 11th Inning.

Cards Stacked?

CHICAGO.	Ab	R	H	P	A
Cuyler,rf	6	1	2	3	0
English,ss	4	0	1	3	6
Horn'by,3b	3	0	1	1	3
L.Wilson,cf	5	0	2	1	0
Hartnett,c	5	1	1	9	1
Bell,3b	5	0	0	0	1
Grimm,1b	4	0	2	12	0
Bush,p	0	0	0	0	0
May,p	2	0	0	0	0
Blake,p	2	0	0	0	0
*Moore	1	1	0	0	0
	40	4	9	31	11

ST. LOUIS.	Ab	R	H	P	A
Adams,3b	4	1	2	0	3
Ore'l,lf-rf	2	1	0	0	0
Frisch,2b	5	2	2	2	6
Bot'ley,1b	5	1	3	15	0
Watkins,rf	3	0	0	0	0
Douthit,cf	2	0	0	1	0
Gelbert,ss	4	0	1	4	1
Mar'n,cf-lf	4	0	1	1	0
J.Wilson,c	4	0	0	9	1
Rhem,p	2	0	0	1	3
Derr'ger,p	1	0	0	0	0
	38	5	8	33	14

†One out when winning run scored.
*Batted for May in seventh.
‡High batted for Rhem in seventh.

Chicago	.000	020	200	00—4
St. Louis	.400	000	000	01—5

Errors—Cissell, Frisch. Two base hits—Frisch, Bottomley, Hornsby, L. Wilson [2], Adams, Grimm. Home run—Hartnett. Sacrifice—Gelbert. Double plays—Rhem to Gelbert; Frisch to Gelbert to Bottomley. Bases on balls—Bush, 1; May, 2; Rhem, 3; Derringer, 2. Struck out—May, 4; Blake, 4; Rhem, 6; Derringer, 3. Hits—Bush, 3 (none out in first); May, 2 in 5; Rhem, 6 in 7; Derringer, 3 in 4. Winning pitcher—Derringer. Losing pitcher—Blake. Umpires—Quigley, Reardon, and Scott. Time—2:16.

BY EDWARD BURNS.

[Chicago Tribune Press Service.]

St. Louis, Mo., May 3.—Our Cubs this afternoon battled heroically to win a ball game from the champion Cardinals, but after overcoming the handicap of four Cardinal runs scored in the first inning, they couldn't summon the winning punch. The Cardinals won in the eleventh inning, 5 to 4, on a squeeze play, with Frankie Frisch scoring and Chalkey Gelbert supplying the bunt.

GABBY HARTNETT.

A record St. Louis crowd of 35,892 paid witnessed the dramatic spectacle.

It was indeed a tragic end for a contest that was almost constantly brilliant after Guy Bush had been chased for a pitiable performance at the very start of the day's endeavor. Jakie May, who relieved Bush, allowed only two hits in six innings, and Blake, who succeeded May, had been invincible until Frisch opened the eleventh with a single, went to third on Bottomley's single and scored when Gelbert bunted to Hornsby for a perfect execution of the squeeze play.

Fall in Eighth, Ninth.

After the Cubs had tied the score in the seventh with some assistance by Card errors, the Cubs got men on third and first with one out in the eighth and filled the bases with two out in the ninth. But the winning power wasn't there.

Gabby Hartnett supplied the first pair of Cub runs with his second home run of the series and his third of the year. It came in the fifth off Rhem after Stephenson had walked. The third Cub run was driven in by English and the fourth and last was chased across by an error on Woody's hit. Incidentally, Woody was a miracle man afield.

Rhem pitched seven innings, allowed six hits and struck out six. Derringer succeeded him and allowed three hits and struck out three.

The defeat today was the third straight in the series, the fourth in a row in the season series and five out of six administered by the Cardinals in this infant season.

Play Reds at Home Today.

The Cubs have won eight games and lost six, having been defeated only once by enemies other than the Cards. They came to town with a perfect record on the road, in a tie for first place, but now are in third place, trailing the first place Cardinals by three full games.

Our battered heroes return home tonight and are hoping the last place Cincinnati Reds will give them a chance to heal their wounds and regain the dignity they lost in the pummeling they took here. Pat Malone's thumb, which kept him out of the series here, is expected to be well enough for work against the Reds tomorrow. Frey is expected to pitch to the Cubs.

Guy Bush was knocked out in the first inning with a three run onslaught before a putout had been accomplished. The fourth run of the inning was put on second by Bush, but driven home off Jakie May. May pitched six innings before giving way to a pinch batter, and after the first inning allowed only one hit, a harmless double by Bottomley in the third.

Blake went in at the beginning of the seventh, and a double by Adams with two out in the seventh was the only Red Bird hit until the Cardinals broke loose with the fatal rally in the eleventh.

Cuyler, English Fan.

Cuyler and English fanned and Hornsby had rolled out to Frisch in the first inning. Adams inaugurated

[Continued on page 29, column 4]

DERBY CANDIDATES

The Latest Flash on the 3-Year-Olds Which Will Battle for Kentucky's Famous Turf Prize on May 16.

BY FRENCH LANE

SPANISH PLAY.

Owner, Knoblekamp & Morris. Trainer, G. Land.

Winter track champions do not usually win a Derby, but this son of Spanish Prince-Anne Horton is going about his preparation for the big race in such an earnest manner he must be given a chance despite the 40 to 1 odds that are quoted against him.

Since he started racing as a 3 year old at New Orleans early in the winter he has hung up a notable record. He has paraded to the post 10 times. He won six of his engagements, was second twice and third on another occasion. Only once was he out of the money and that seemed to be the fault of his jockey.

Spanish Play won the Louisiana Derby. He was second, beaten a nose in a very doubtful decision, in the Florida Derby at Hialeah park in Miami. In his first start since leaving the winter tracks he trailed Pittsburgher home by a length in an overnight handicap at Churchill Downs. But he showed his heels and trimmed very handily such formidable western Derby eligibles as Don Leon, Blind Bowboy, Boys Howdy, Sweep All, Insco and Up.

A colt that led such as these to the finish line has a chance in any horse race, and Spanish Play will like the Derby route of a mile and a quarter better than he did the six furlongs in which Pittsburgher trimmed him.

I don't believe that Spanish Play can win the Derby, but he's going to be running when a lot of the others in the big field are tiring and stopping. He will be troublesome. He is bred to be a champion.

But if he's as good as third his connections should be satisfied. More likely he will be out of the money entirely.

[Tomorrow's article will tell you about another Derby contender.]

Shields, Wood Clinch Victory Over Mexico

MEXICO CITY, May 3.—(AP)—The youthful United States Davis cup doubles team of Frank X. Shields of New York and Sidney B. Wood of the University of Arizona carried the American team into the second round of the Davis cup play today by defeating the Meixcan combination of Ricardo Tapia and Manuel Llano in the deciding match of the tie. The scores were 6-3, 6-3, 6-4.

The victory was the third straight for the United States. Previously Shields and Wilmer Allison of Austin, Tex., had won singles matches. By defeating Mexico, the United States qualified to meet Canada in the North American zone final at Montreal May 21, 22 and 23.

Two Matches Remain.

Two more singles matches are left, Shields meeting Alfonso Unda and Allison playing Ricardo Tapia Tuesday, but after today's victory they were reduced to the status of exhibitions.

In an exhibition match after the Davis cup clash, Allison with a Mexican partner, Acosta, defeated Arnedo and Carlos Tapia, brother of Ricardo, 6-1, 11-9.

The young Americans, neither of whom had been members of the Davis cup team before this year, formed an almost unbeatable doubles team. Shields bore the brunt of the work. Wood was a trifle erratic at the net, but Shields more than made up for his few faults with fine net play and hard drives from the back court.

Promising Mexican Player.

Ricardo Tapia, who is only 20 years old, younger than either of his rivals, showed evidences of coming tennis greatness. He still lacks experience, but did the hard work for the Mexican team, which displayed a better game than was expected of them.

CZECHS BEAT SPANIARDS.

PRAGUE, May 3.—(AP)—Czecho-Slovakia advanced to the second round of the European zone Davis cup play today by winning both of the final day's two singles matches from Spain for a 4 to 1 victory in the round. The Czechs next face Greece, which has eliminated Austria.

(Copyright: 1931: By The Chicago Tribune.)

FRENCH BOXERS REST BY WORKING AT DECK TENNIS

Emulate Hack Driver on Day Off.

BY WESTBROOK PEGLER.

[Chicago Tribune Press Service.]

ABOARD S. S. FRANCE, May 2.—Coasting over a sea as smooth as a pan of milk, the French amateur fist fighters, bound for Chicago to fight the Golden Gloves champions on May 12, were given a day off today by Fernand Cuny, the little retired professional and pioneer of French pugilism, who is teaching them tricks of the fight game. They were allowed to do what they pleased, so they took a hack driver's holiday and entered the deck tennis tournament which kept them bouncing and stretching most of the afternoon.

The fighters are becoming acquainted with the other passengers and the other passengers are becoming acquainted with one another after some days of that strange standoffishness and self-conscious staring through one another which is peculiar to voyagers. Most of the fighters and Dr. Charles Sebenq, representative of the French boxing federation, were quickly eliminated from the tournament in competition with the inevitable element of inveterate world travelers who devote their lives to deck tennis.

It's Amusement, Anyhow.

This game consists of tossing a circle of rope, slightly larger than the rings used in the "ring the cane" fakes at the amusement parks, over a tennis net, of catching same and returning it with a back hand motion. It is not much of a game, but to such are people reduced for amusement at sea where all are as idle as substitute outfielders and where a freighter on the horizon is a diversion.

Little Cuny, although wounded twice in the war and middle aged now, still seems competent to lick his whole team up to the heavyweight, Fernand Laudrin. He began as a French style, or pants kicking boxer, and adopted the American punching system when Willie Lewis and Joe Jeanette visited Paris. Cuny gave a demonstration to a select and private audience of French boxing, otherwise "savate," otherwise the utmost refined art of pants kicking.

Demonstrates His Point.

Your correspondent, as sparring partner for M. Cuny, was vigorously pants kicked from a variety of angles. With great dexterity, charm, and grace M. Cuny would face your correspondent and then, suddenly vanishing, would give him a blow with his foot on the flask pocket from behind, mildly, of course, but with enough emphasis to demonstrate his point, if not more so.

Notwithstanding this demonstration was strictly in the interests of journalism, this pants kicking was acute embarrassment especially to the long, narrow party being pants kicked from an unexpected quarter by a little polite, gray haired guy. Nevertheless M. Cuny says a good puncher can lick a good kicker any time, because the kicker is often unbalanced while waving his foot in midair preparing to kick.

Doctor Vetoes Plane Trip.

The whole team has served, or will soon serve in the army, according to French routine, and far from grudging this as time out of their careers, all speak of it as an enjoyable break and no handicap because all serve alike. Laudrin, the aviator, wanted to fly to Chicago, but then the whole team, which was sitting at the table when the subject came up, wanted to do likewise. However, Dr. Sebenq's single vote among all others was for the train, and it carried the day.

Dr. Sebenq is very serious about the dignity of pugilism and the honor of professional championships. He probably will confer with serious American boxing commissioners. Your correspondent tells him that professional commissioners are politicians conducting the racket as a political affair or to serve personal, petty vanity, but he cannot understand this and seems unwilling to give up his purpose of placing the fight racket on on a high moral sporting plane.

Your correspondent advanced to the third round in the deck tennis tournament after two stirring defaults by opponents who wouldn't leave the bar.

(Copyright: 1931: By The Chicago Tribune.)

French Team Names Elyas, Sorbonne Student, Captain

[Chicago Tribune Press Service.]

ABOARD S. S. FRANCE, May 3.—Friend Arch: The invaders today elected Alexander Elyas, who will box the intercity light heavyweight champion for international honors, as captain of the French team. Elyas has a fine chance. In addition to being a splendid boxer Elyas is the best educated and most personable member of the team. He is six feet tall, weighs 174 pounds, speaks a little English, and is one of the most mannerly fellows I have ever met.

Elyas, who is just 22 years old, has just completed 18 months of military service, serving as a chauffeur for the training school staff. After finishing his army duties Elyas returned to the Sorbonne to continue his commercial studies, which are intended to fit him to enter his father's Paris factory.

Laudrin Decides It.

The French boys were faced with a problem when Elyas was elected. They wanted Elyas, but they realized that big Ferdinand Laudrin, the happy-go-lucky heavyweight, had licked Elyas twice, and should brawn or brains be honored? Laudrin himself answered the question.

"I do not want the honors," he said. "Elect my friend Elyas. All I want is a chance to knock out the Chicago champion."

Elyas has been an athletic leader throughout his schooling, taking particular interest in soccer and boating. In 1927 he saw Georges Carpentier box and decided the ring was more enticing than the gridiron. In his first fight he defeated the university champion of Paris. The referee stopped the bout in the second round. Since that battle Elyas has met more than 40 amateurs, losing only to three. Two of his defeats were at the hands of the burly Laudrin.

Perrier Elyas' Pal.

Elyas has never been knocked down in the ring. He wears a dental guard which gives his countenance a clownish appearance. He is a right hander, specializing in infighting. Elyas holds the title of university champion of Paris. Illness prevented him from competing in the finals of the national meet, and when the light heavyweight champion was unable to make the trip, the federation chose Elyas.

Elyas' buddy on the trip has been Andre Perrier, a dark, bristly haired lad who looks 16 but is actually 21. With his sweater turned up around his ears, Perrier follows Elyas around the deck, shyly ducking into the nearest doorway when any one steps up to converse. Perrier expects to enter the army upon his return from Chicago. He was born at Limoges and lives there with his parents. He works for 20 francs a day [about 80 cents] as a cabinet maker. His father is a tailor.

Perrier last year was runner-up in the national tournament, but this year he is the champion. He guesses he has fought about sixty bouts and has lost only seven. He has no recollection of ever having been knocked out.

Prof. Cuny says that Perrier is as nervy in the ring as he is shy in society, and, Arch, that means that he is the world's nerviest flyweight.

The boys spent the evening looking over the Pennsylvania railroad folder showing the route to Chicago. Their pronouncement of the nomenclature of cities along the route is as unintelligible as that of train callers.

Regards,
DON MAXWELL.

Leads Invaders

ALEXANDRE ELYAS.

In the WAKE of the NEWS

DO YOU REMEMBER WAY BACK WHEN:

RICHARD BUHLIG, a Chicago boy, May Hopkins, Robert Wayne, Billy Robinson, Sam Bransky, Ann Sutherland, etc., played "Quo Vadis," "East Lynne," "The Two Orphans," "Camille," and other plays to packed houses for 10-20-30 at Hopkins' theater, on State, near Harrison, now a burlesque house (about 1898)?—H. H. Short.

John R. Walsh's newsstand was at the west corner of Madison and Post-office alley (1860-65)?—1853.

The Lutheran sangerbund held an annual picnic in some nearby grove, and every one brought for lunch something home made—jars of sour fish, head cheese, cooked cheese, layer cake, unpasteurized butter, and big loaves of rye bread?—Mrs. B. A. Crane, Highland Park, Ill.

* *

"Diamond Joe" Reynolds ran the "Diamond Joe" line of boats on the ol' Mississippi and afterward lived in Chicago?—Alf-are-em, Dubuque, Ia.

Men's trousers were lined and worn "skin tight"?—C. C., Bay View, Mich.

A customer walked into a shoe store, handed the dealer a small stick, and if it fitted inside the shoe the sale was made without trying on the shoes?—J. M. B., Jefferson, Wis.

* *

Ladies carried umbrellas with pearl and gold handles, and they wrote their letters with gold tipped pens in pearl handled holders?—Brownie of Beverly Hills.

Mother gave us at this season of year sulphur and molasses for a spring tonic and how we hated to take it!—I. P. M.

The leading barber shop in town was a "tonsorial parlor," and the barbers were "tonsorial artists"?—C. A. K., Champaign, Ill.

* *

"The Girl in Blue" at the old Trocadero theater on South State pulled off her garters and tossed them to baldheads in the front row at the conclusion of her act?—B. L. Gilbert.

"The Bee Hive," a general merchandising establishment, was located at 174-76 South State street (1883)?—Mrs. D. G. B., McGregor, Ia.

The village blade returned from Chicago and quietly tipped it off to his male friends that he saw a "hot show" at Sam T. Jack's?—Foster of Iowa Falls, Ia.

* *

We girls applied powder to shiny noses by means of a "chamois" instead of velour powder puffs?—Emmie of Highland Park, Ill.

We had the first radio set in the community and the neighbors dropped in and stayed until 3 and 4 in the morning trying to "get" distant stations?—O. J. J., Melrose, Wis.

The Standard theater on Halsted near Jackson was opened with Fay Templeton as the headliner?—Chas. McGinniss.

* *

In plowing corn we used the tongueless walking plow and many times when turning around at the end of a row the plow would fall down in a heap?—L. E. L., West Liberty, Ia.

"The Dizzy," a saloon on Dearborn opposite the old Tribune building, was a hangout after work for actors and newspaper men who swapped stories over their beers?—G. W. F.

Just before the big fire of 1871 German citizens celebrated victory in the Franco-Prussian war by a big blowout in North Clark street, ending up at Ogden Grove out on Clybourn avenue?—F. J. K.

* *

We boys placed a handkerchief over a knothole in the old board sidewalks and when some pedestrian tried to pick up the handkerchief we'd draw a string and pull it back into the hole and give them the laugh?—Emil Busack.

Instead of hair mattresses we used a tick filled with straw topped with a feather mattress?—Lombard, Elgin, Ill.

Corn and tomatoes were the only vegetables procurable in tin cans and dad quartered the top of the can with a hatchet, frequently cutting his finger?—Dr. R. C. D., Hamburg, Ia.

THIS WAKE IS CONDUCTED BY HARVEY T. WOODRUFF. HELP! HELP!

CHICAGO GOLDEN GLOVE TEAM NEAR PEAK IN TRAINING

Take Road Work in Grant Park, Spar in Gym.

BY WILFRID SMITH.

While the French boxing champions were tramping the upper deck of the liner France and boxing in the ship's gymnasium, Chicago's defending Golden Gloves forces yesterday jogged several miles around Grant park and in the afternoon sparred briefly in the Illinois Athletic club gymnasium.

The efforts of Dr. Charles Sebenq and Coach Fernand Cuny to condition the French squad was matched yesterday by Johnny Behr, Benny Yanger and Jabber Young, the coaches of the American team. In fact, we are only prevented from asserting that the Chicago boys will be better conditioned by the fact that we haven't seen the French squad. But remembering how Chicago's Golden Glovers raced through their fights with New York's team, it is safe to say no team could be better conditioned.

Chicago Boys Coöperate.

And the work of the coaches is facilitated by the coöperation of the squad. The Chicago boys didn't have any vin ordinaire with their meals yesterday, which, according to Westbrook Pegler, was part of the diet of the French boys. They did have, however, plenty of muscle building food for the test against the French champions.

At noon, after their road work, the menu was soup, stewed tomatoes, roast beef, one boiled potato, dry toast, tea and ice cream. In the evening the boys sat down to soup, rare steak, peas, baked potato, sliced peaches, toast and tea.

With the exception of one, none of the team ever uses tobacco, which simplifies the training period for the coaches. All retire willingly every night at 10 o'clock. You probably would go to bed as willingly if you knew each day you would run five miles and box three rounds in the gymnasium.

Other Boxers Ready.

The Golden Gloves squad is complete except for Don Gonzales, Phil Dardell and Yustin Sirutis. The New York intercity champions, Sirutis and Dardell, will arrive Wednesday with the French team on the Broadway Limited. Gonzales is vacationing for a few days in Cleveland, but he reported by telegraph yesterday he was in top shape. Gonzales had had a tough campaign winning the Cleveland A. A. U. tournament, the Chicago and intercity Golden Gloves title, and then competing to the finals of the National A. A. U. meet last week.

Incidentally, confidential information from the Chicago reporters on board the S. S. France indicates Gabriel Lerat, the French featherweight champion, is one of the best of the invaders. Fernand Cuny, the coach, believes the French are certain to win four bouts.

The ticket manager, with his assistants, worked all day yesterday filling orders. All will be mailed not later than Tuesday. He reported last night he had 1,000 one dollar seats and 250 two dollar seats left. None of these tickets will be put on sale. They may be secured only by mail, enclosing check or money order.

YOU CAN STILL SEE THE BIGGEST SHOW IN BOXING

If you haven't a ticket to the international Golden Gloves bouts between America and France at Soldiers' field on May 12 you still have a chance. Mail your orders with certified checks to Ticket Manager, Golden Gloves tournament, Chicago Tribune, Chicago, Ill. The price is $1. All $2 and $3 seats are sold.

There will be 100,000 general admission seats placed on sale the day of the bouts at 50 cents each. You can avoid congestion at the gates by ordering a reserved seat today.

Major Leagues

NATIONAL LEAGUE.

	W.	L.	Pct.		W.	L.	Pct.
St. Louis	11	3	.786	P'burgh	9	9	.500
New York	10	5	.667	Ph'lphia	6	8	.429
CHICAGO	5	6	.571	Br'klyn	5	10	.333
Boston	9	7	.563	C'cinnati	2	12	.143

YESTERDAY'S RESULTS.

St. Louis	5;	Chicago	4
[11 innings.]			
Philadelphia	4;	Boston	1
Pittsburgh	6-5;	Cincinnati	3-10
Brooklyn	4;	New York	3

GAMES TODAY.

C'cinnati at Chicago. N. York at Brooklyn.
Phila. at Boston.
St. Louis-Pittsburgh, not scheduled.

AMERICAN LEAGUE.

	W.	L.	Pct.		W.	L.	Pct.
Cleve'd	11	5	.688	Wash'ton	9	8	.529
New York	9	7	.563	Detroit	8	9	.471
Ph'lphia	7	6	.538	Boston	8	9	.357
CHICAGO	8	7	.533	St. Louis	4	10	.286

YESTERDAY'S RESULTS.

St. Louis	9;	Chicago	5
New York	8;	Boston	3
Philadelphia	3;	Washington	1
Cleveland	7;	Detroit	4

GAMES TODAY.

Chicago at Detroit. Boston at Phila.
Cleve'd at St. Louis. Wash'ton at N. York.

Simmons' Hits Help A's Beat Senators, 3-1

Washington, D. C., May 3.—(AP)—Four hits in two innings, one a home run by Simmons, today spelled defeat for the Washington Senators at the hands of the champion Philadelphia Athletics by a 3-1 score.

Unable to wipe out a one run lead set up for Walberg of the A's in the first on a single by Cochrane and a triple by Simmons, the Senators were saved from a shutout by Joe Cronin's home run into the bleachers in the ninth.

Simmons and Cronin shared batting honors, each getting a triple and a homer. Simmons clouted a homer—his fourth of the season—in the first of the ninth.

Lloyd Brown, starting Senator pitcher, hurled airtight ball except for the first inning, holding the Athletics to three hits in the next seven innings. Brown was taken out in the eighth for a pinch hitter. Crowder, who relieved him, gave two hits—one Simmons' homer—in the ninth. Foxx, who got to second on Bluege's error, scored on Dyke's double.

Walberg, who went the route for the Macks, was touched for seven hits.

PHILADELPHIA.	Ab	R	H	P	A
Bishop,2b	4	0	0	1	2
Haas,cf	3	0	0	5	0
Cochrane,c	4	1	1	3	0
Simmons,lf	4	1	2	1	0
Foxx,1b	4	1	0	8	1
Miller,rf	4	0	1	2	0
Dykes,3b	4	0	1	0	2
Boley,ss	4	0	0	1	2
Walberg,p	3	0	1	1	1
	34	3	7	27	9

WASHINGTON.	Ab	R	H	P	A
Myer,2b	4	0	0	0	1
H.Rice,rf	4	0	0	2	0
Manush,lf	4	0	0	3	0
Cronin,ss	4	1	2	1	3
West,cf	4	0	2	2	0
Kuhel,1b	3	0	1	12	0
Bluege,3b	3	0	1	1	3
Spencer,c	3	0	1	6	1
Brown,p	1	0	0	0	1
Crowder,p	0	0	0	0	0
*Harris	1	0	1	0	0
	**31	1	7	27	13

*Batted for Brown eighth.
**2. Rice ran for Harris in eighth.

Philadelphia	100	000	002—3
Washington	000	000	001—1

Errors—Cronin, Bluege. Two base hits—Harris, Dykes. Three base hits—Simmons, Cronin. Home runs—Simmons, Cronin. Sacrifices—Haas, Brown. Double plays—Dykes to Bishop to Foxx; Boley to Foxx. Bases on balls—Walberg, 1; Brown, 3; Crowder, 1. Hits—Brown, 5 in 8 innings; Crowder, 2 in 1. Losing pitcher—Brown. Umpires—Van Grafan, McGowan, Connolly. Time, 1:35.

PLAYER ADMITS SLAPPING FRIEND AND KISSING WIFE

Kansas City, Mo., May 3.—(AP)—De Witt [Bevo] Lebourveau, Toledo American association outfielder, for whom a warrant charging assault and battery was issued in Milwaukee yesterday, today said he struck Harold Oehler, signer of the warrant, but that his act was justified.

Lebourveau explained that he resented remarks made by Oehler at a party Friday night at the home of Ben Martin and slapped Oehler. The outfielder admitted he kissed Mrs. Oehler, but with her husband's consent and in the presence of other guests.

The Toledo player, here with his team for a series with Kansas City, said he was at the Milwaukee ball park yesterday when the Mudhens closed a series with the Brewers, but was instructed not to don a uniform.

He said he left for Kansas City before other members of the team. Lebourveau said he would accompany the team to Milwaukee for its next series there, starting July 19, even though Milwaukee police have announced they will serve the warrant if he returns.

PLAY RICHARDS AND WIN, AURORA TURF FANS SAY

Jockey Shows Skill with Inferior Mounts.

BY FRENCH LANE.

"Play Richards and you'll beat the Aurora races," one of the wisest old turfmen in Chicago remarked yesterday as he awaited the beginning of the third day of Aurora's turf season.

"He may not be the leading jockey," remarked the old timer, "but he's the most finished rider that has donned silks during the first two days of the meeting."

Most race goers will agree with the old timer if they watched his riding in the first 14 races run at Aurora this season.

Richards' skill was not demonstrated so much in the victories he scored as it was in some of his defeats.

Saves Ground for Mount.

Take his ride on Lillian T., which couldn't finish better than third against a field of selling platers. Lillian T. was the favorite and the crowd expected much of her.

Lillian T. did her best, but she couldn't outrun two of her rivals. But Richards came very nearly making her do it. He saved ground at every opportunity. He made Lillian T. challenge desperately in the stretch when Lillian T. wanted to quit. He got out of two tight pockets and was fighting and riding in the face of defeat when the race ended.

A boy who rides that way will find the crowd pulling for him whether he wins or not.

The apprentice boys, L. Cunningham and H. Roble, from the far west, A. Rogers from Florida, and several lads who were sensations at the winter meetings in New Orleans and Cuba haven't hit their stride, or else they were just short lived flashes from the winter turf centers.

Ratavia Purse Today's Feature.

Cunningham was a popular star at Agua Caliente, and at Tanforan and most people who have watched him ride say he is a high class horseman. A lot of these people think he will wind up as Aurora's leading jockey. If he does he will have to start winning races before the meeting is much older.

The Batavia purse at a mile and 70 yards is the feature race on Aurora's program today. Tony Joe, Morsnuff and Little Gyp, all recent winners in Maryland, are in the field and they likely will absorb most of the backing. Celtic Prince's good race in the Inaugural handicap will win him some followers, while Come On and Playfellow's Dream will have to be considered. It seems to be one of the most interesting contests arranged since the Aurora season opened.

Daw Captures First Prize in Bowling Meet

Charley Daw of Milwaukee, who landed second place in the individual event at the American Bowling Congress, last night rolled 1,837 to win the seventeenth annual Petersen bowling classic on the Louis P. Petersen alleys. Daw's count for eight games across sixteen alleys, which surpassed the efforts of the country's leading bowlers, earned him the capital prize of $1,500 and a $500 diamond medal.

The Milwaukee pin star rolled on the last squad and when he had completed seven games he was informed that he needed 202 to pass M. Weinstein of St. Louis, who was leading with 1,815. Daw crashed through with a 223 count and relegated Weinstein to second position.

Third place went to H. Stewart of Fort Wayne, Ind., who toppled the pins for a 1,776 count. Billy Sixty of Milwaukee landed in fourth position with 1,758.

Joe Wilman was the highest Chicagoan on the prize list. He turned in a 1,738 total for fifth. Kurt Pagel of Chicago, who assumed the lead early in the day and then saw Weinstein and later Daw grab first place, wound up sixth with 1,733.

The prize winners:

Charles Daw, Milwaukee, 1,837, $1,500.
M. Weinstein, St. Louis, 1,815, $600.
H. Stewart, Fort Wayne, Ind., 1,776, $400.
Billy Sixty, Milwaukee, 1,758, $300.
Joe Wilman, Chicago, 1,738, $200.
Kurt Pagel, Chicago, 1,733, $175.
D. Winsberg, Chicago, 1,718, $160.
F. Benkovic, Milwaukee, 1,703, $150.
C. Ciardo, Milwaukee, 1,685, $140.
F. Facts, Chicago, 1,684, $135.
O. Stein Jr., St. Louis, 1,681, $130.
R. Holmes, St. Louis, 1,680, $125.
E. Marcich, Chicago, 1,675, $122.50.
Hank Marino, Milwaukee, 1,675, $122.50.

Berneveldt Wins Prix Daru in French Race

LONGCHAMPS, France, May 3.—(AP)—Count Olivier de Rivaud's Berneveldt netted his owner $4,600 today by winning the Prix Daru, feature of the Sunday racing program today. Deiri finished second and Benedetto third in the mile and one-sixteenth stake for 3 year olds. Six horses started.

Don't count too much on

If

If Acute Indigestion has never hit your family, if it never would, then there's no real reason, perhaps, for your having Bell-ans on a nearby shelf . . . But don't count too much on that word "If." Why chance sorrow when trouble is so easy to avoid? Six Bell-ans, Hot water, Sure Relief! Some day you may be happy you bought Bell-ans . . . or sorry you didn't. Sure Relief since 1897.

BELL-ANS FOR INDIGESTION

SMITTY—CHEERFUL LITTLE EARFUL

BIG NEWS ABOUT LITTLE HERBY.
TURNING THE CORNER ON THE ROAD TO RECOVERY, FINDS HIM NOT SO GOOD YET, BUT NOT SO BAD EITHER !!
C'MON PAL! THEY SAID WE COULD VISIT HIM TODAY
PLEASE, MISS McDONALD! WE'D LIKE TO SEE MY LITTLE BROTHER
TRY AND SAY SOMETHING CHEERFUL TO HIM
GEE, KID, YER LOOKIN' SWELL
Reg U.S. Pat. Off. Copyright 1931 by The Chicago Tribune.

NEWS FROM THE RACE TRACKS

CHURCHILL DOWNS ENTRIES.

FIRST RACE—Purse $1,200, 2 year olds, 4½ furlongs:

Alchines	116	Gay Prince	116
Wise Talk	116	†Transmission	116
†Our Fancy	116	Old Reb	116
Prince Herbert	116	Captain T.	116
Crescent City	116	K. Russell	116
†Grand Champion	116	†Calhop	116
†Straightaway	116	Unencumbered	116
Minton	116	Liberty Limited	116
Dad Meinere	116	Ben Erskine	116
†Prepare	116	Fair Billows	116

†J. B. Respress entry. †S. M. Wolfe entry. ‡Eastman-Headley entry.

SECOND RACE—Purse $1,200, claiming, 3 year olds and up, 6 furlongs:

Ben Blair	110	*Kentucky Ace	113
*Timon	113	Coral Beach	118
Valdosta	118	*Whisk Arrow	108
Woodlot	118	Lady Will	113
Arcadian Flag	118	Spill Over	105
*Aqua Vitae	100	Woodgrain	113
*Miss Lee	108	Clear Wing	105
Justina	113	*Laura Neesley	100
Cherrbmay	105	*Miss Sue	113
Yucatan	118	Sis Agnes	113

THIRD RACE—Purse $1,200, allowances, 2 year olds, 4½ furlongs:

Forgive	110	Flying Home	110
Supreme Lady	110	Escobaland	113
Princess A. A.	110	Eryonia	113
Elden D.	113	Memorandum	113
Little Cup	110	Watch Bracelet	110
Silk Gown	110	At Sunrise	110

‡ Ray

FOURTH RACE—Purse $1,600, allowances, 3 year olds and up, 1 mile:

Thistle Fyrn	107	Elcido	105
†B'ar Hunter	108	Skirl	112
Kadiak	112	Farr	105
†Barometer	109	The Mongol	105

†E. R. Bradley entry.

FIFTH RACE—Purse $2,000, 3 year olds and up, 6 furlongs:

Pansy Walker	112	‡Againcourt	102
Brown Wisdom	119	Footmarck	100
Cayuga	100	‡Fairy Ring	102
Ray Blader	100	Nifty	103

†B. O. Hickman entry.

SIXTH RACE—Purse $1,200, claiming, 4 year olds and up, 1½ miles:

Bunch of Lilies	100	*Coady	105
Low Gear	110	Disturb	110
*Chattering	100	Blot	110
*Lucky Dan	105	Vesta	105
*Flo O'Neill	100		

SEVENTH RACE—Purse $1,200, claiming, 3 year olds and up, 1 1-16 miles:

Best Ace	122	*Upsweep	107
*Airdrie Lass	105	Red Linker	112
*San Presto	102	*Burnham	107
*Mince Pie	102	Wild Laurel	112
Flying Cherokee	113	Judge Lenders	102
Karie Bird	112	Tack	112
Barney Sexton	112	Ann Clay	107
Sky Hawk	112	Hiles	107
*Madam Florence	107		
Busy Betty	107		

Weather clear; track fast.
*Apprentice allowance claimed.

JAMAICA ENTRIES.

FIRST RACE—Purse $1,000, claiming, 3 year old, 6 furlongs:

Charwood	107	Merry Dance	113
Hiseway	113	*Miss Teddy	102
Miss Hollis	107	‡Finger Tips	107
*Doucette	115	*Carilina	104
Harlem	115	Ladkin Queen	115

SECOND RACE—Purse $1,000, conditions, 2 year olds, 5 furlongs:

Don't Blush	117	Sarietta	117
Can't Stop	117	Eagleton	117
Cholla	117	Morden	117
Brown Queen	117	Skipsey L.	117
St. Mica	117	Mad Step	117

THIRD RACE—Purse $1,200, handicap, 3 year olds and up, 6 furlongs:

Rubio	126	Tetrarchal	118
Milkman	126	Lullaby Jo	110

FOURTH RACE—Purse $1,000, claiming, handicap, 3 year olds and up, 1 1-16 miles:

Moline	108	‡Little Nap	113
Dress Ship	115	Mowrie	108

FIFTH RACE—Purse $1,000, claiming, 2 year olds, 5 furlongs:

Jane Mc.	114	Ontgrise	115
Howee	117	Spanflair	107
Norwalk	112	Argien	111
Run On	112	Barston	107
Trust	112	Axenby	112
†Gloria Sharpe	102	Brandon Light	110

SIXTH RACE—Purse $1,000, claiming, 3 year olds and up, mile and 70 yards:

*Pass in Review	115	Royal Tyre	118
Abington	118	Nursery Rhymes	113
Old Sport	114	*Surtees	113
†Crushed Stone	111	*Francook	107
†Lacurgus	107		
†Woolorac	111		
*Star Run	115		

*Five pounds claimed. †Seven pounds claimed.
Weather cloudy; track good.

AURORA ENTRIES.

FIRST RACE—Purse $800, claiming, 4 year olds and up, 6 furlongs:

Alchines	116	*La Dentelle	107
*G. Bye Summer	105	Sincerely	110
*Lasagette	105	*Saddle Skirts	105
*Wander Lou	107	*Dodie Leighton	107
*Lenny	107	*Blue Canopy	110
*Evergreen Queen	103	*Robina Seth	108
*Incitant	116	*Fay Hamilton	105
*Borish Bob	105	*Mother's Choice	110
Margaret Parker	110	*Numancia	110
*Perfect Alibi	107		

SECOND RACE—Purse $800, claiming, 3 year olds and up, 5½ furlongs:

*Bar Smasher	110	House Boy	110
*Cash Play	105	Charlie	108
Black Lightning	104	Film	110
Princeton	115	Josephine D.	99
Running Girl	99	*Monnie	107
Kemoli	110	*La Bellotte	102
Broomstreet	109	Master Toney	107
*Bear Cry	107	Lanier	109

THIRD RACE—Purse $800, claiming, 2 year olds, 4½ furlongs:

Dixiana	111	*Baby Bane	104
Iskum	118	Adelaide N.	105
Prince Sweep	108	*Bubble	109
Abatain	100	Flo M.	107

FOURTH RACE—Purse $850, claiming, 3 year olds and up, 1 mile and 70 yards:

*Thistle Dee	106	*Mintcel	108
*Rolling Sea	113	Mac Foxie	112
Gossoon	108	*Don Worthington	108
Solon G. Wilson	111	*Transgression	98
*Governor Seth	111	Miss Matt	108
*Athelia	108	*Laddie	112

FIFTH RACE—Purse $1,000, claiming, 3 year olds and up, 1 mile and 70 yards:

*Come On	111	*Celtic Prince	111
*Playfellow's Dream	101	*Tony Jet	111
		*Morsnuff	111

SIXTH RACE—Purse $850, claiming, 3 year olds and up, 1 mile and 70 yards:

Brown Trad	110	Belgium	112
Little Gyp	108	General Keeps	103
*Come On	111	*Harpoon	107
*Playfellows Dream	101	*Uncle Boot	107
		*Ham	112
SEVENTH RACE—Purse $850, claiming, 3 year olds and up, 1 mile and 70 yards:		*Faddy	112
		*Enthusiastic	112
Sir John K.	107	Old Bill	111
*Frothy Day	112	*Mystery Ballot	107
King Kelly	112		
I Wonder	115		
Mosquee	117		
*Gravdale	107		
*President Seth	111		
Rasuli	114		
Mozart	111		

Weather clear; track fast.
*Apprentice allowance claimed.

PIMLICO ENTRIES.

FIRST RACE—Purse $1,300, 2 year olds, claiming, 4½ furlongs:

Pecan	112	Miss Marine	107
Dolly's Baby	115	Westivity	105
Bad Axe	115	Also eligible:	
Donate	110	Tricycle	112
Missing Caddie	110	Worthington	112
The Bourbonian	103	Expertus	112
Golden Storm	115	Flaming Mamie	112
*Dress Doll	107	Justa Sheik	115
Turkish Gold	110	Spunky	115
Dansar	108		

SECOND RACE—Purse $1,300, 3 year olds and up, claiming, 6 furlongs:

Unusual	110	Sturdy	121
Encounter	112	*The Tout	116
*Princess Henry	105	Also eligible:	
†Andora	105	†Carolet	121
Tuscan Knight	110	Sunsard	116
Ben Ali	121	Nae Breeks	116
Gold Bet	121	Your Play	103
Rockappine	111	*Blind Lover	111
*Clemence	116	*Thunder King	116
*Rockslide	116		

‡J. E. Hughes—L. Leith entry.

THIRD RACE—Purse $1,300, 2 year olds, claiming, 4½ furlongs:

†Starita	106	Magic Dreamer	109
Sun Edah	112	High Born	109
Justa Shade	106	Also eligible:	
†Radial	104	Nimbly	112
Flying	118	Thunder Speed	116
Brush Up	106	Tyrabit	106
*Scout	106	†Jiel	104
Bubble Bubble	106	Colport	106
‡J. G. Leiper Jr.—P. Rosier Dullaney Jr. entry.		Donna Dear	106
‡Mrs. E. Shewbridge—J. F. Beache entry.			

FOURTH RACE—Purse $1,300, claiming, 3 year olds, 1 1-16 miles:

Noisy Miss	100	*Dun Farn	108
*Camp Parole	105	Scotch Bess	112
*Verve	100	Phantasime	103
Pipe Dream	110	Snooty	105
Ancoda	110	Also eligible:	
*Very High	111	Madam Queen	105
Sun Dreamer	110	*Sweet Senorita	100
Bunama	110	*Petabit	107

FIFTH RACE—Purse $1,300, 3 year olds, 1 1-16 miles:

Mad Career	114	My Broom	118
Smirit River	114	Hillsborough	118
Rip Van Winkle	114	Hold Hard	118
Argis	112	Great Gun	112
Ilium	112		

SIXTH RACE—Purse $1,300, claiming, 3 year olds and up, 6 furlongs:

†C. M. Feltner—E. Johnson entry.		*Primlin	103
Fire Line	121	*Tenant	116
*Sedgie	105	Also eligible:	
Professor	121	Traumel	105
Mud	114	*Alwington Bolly	114
Darksmi	105	Billy Buttons	110
Mine Sweeper	113	†Terra Nova	121
Wicker	116	Redoubtable	105
Allanah	114	†Polly's Folly	105
*My Sis	114		
*Faylin	100		

SEVENTH RACE—Purse $1,300, claiming, 4 year olds and up, 1¼ miles:

Humdinger	109	Ruban Roure	109
Fair Dawn	105	*Staccato	109
Buddah	110	Merry Mack	105
*Silver Scepter	109	Also eligible:	
Daddy Nelson	110	Fair Bill	109
*Big Tom	105	*Signola	100
Intrepid	114	Tazewell	114
Elizabeth	109	*Ping Coates	105
*Royal Charge	112	*Guilford	109

CONSENSUS
Daily Racing Form Selections

AURORA.

1—Incitant, Lenny, Saddle Skirts.
2—PRINCETON, La Belotte, Cash Play.
3—Baby Bane, Iskum, Abatain.
4—Rolling Sea, Governor Seth, Thistle Dee.
5—Tony Joe, Celtic Prince, Morsnuff.
6—Laurie, Harpoon, Happy Hanly.
7—Sesqui, Rasuli, Vole.

CHURCHILL DOWNS.

1—Liberty Limited, Gay Prince, Prepare.
2—Justina, Valdosta, Cherry May.
3—Ellen D., Pirogue, Escoba Land.
4—B'ar Hunter, Thistle Fyrn, Barometer.
5—Pansy Walker, Brown Wisdom, Cayuga.
6—Vesta, Low Gear, Blot.
7—TACK, Best Ace, San Preston.

PIMLICO.

1—Flaming Mamie, Bad Axe, Golden Storm.
2—Holiday, Your Flag, Unusual.
3—Society Talk, Brush Up, Nimbly.
4—Phantasime, Verve, Petabit.
5—Mad Career, Hillsborough, Rip Van Winkle.
6—Allanah, Mud, Mine Sweeper.
7—SILVER SCEPTER, Royal Charge, Daddy Nelson.

JAMAICA.

1—Harlem, Hiseway, Finger Tips.
2—Cholla, St. Mica, Don't Blush.
3—MILKMAN, Tetrarchal, Rubio.
4—Mowrie, Little Nap, Moline.
5—Argien, Howee, Axenby.
6—Nursery Rhymes, Cockrill, Old Sport.

Race Driver Killed as Car Crashes Through Fence

Brazil, Ind., May 3.—[Special.]—Leslie Ford, 25, of Streater, Ill., was killed this afternoon when he lost control of his racing car and crashed through a fence during the fifteen mile race at Sunflower park. Ford was trying to pass Ira Hill and Howdy Wilcox on a curve when the accident happened.

NO EXTRA CHARGE—IF YOU ARE STOUT OR TALL

YOUR SENATORS WEAR MADE-TO-ORDER CLOTHES

$25

FOR FINE CLOTHES—FINE WORKMANSHIP
REAL FIT AND REAL STYLE

THE ROYAL TAILORS INC.

SALES STAFF	EVANSTON	GARY	SOUTH CHICAGO
At Tailor Shop Plant	1641 Orrington Avenue	606 Broadway	9042 Commercial Ave.
10 Acres of Floor Space	Open Tuesday, Thursday	Open Saturday	Open Tuesday, Thursday
731 S. Wells St., cor. Polk	and Saturday Evenings	Evenings	and Saturday Evenings
Open Saturday Afternoons			

First Loop Store—115 West Madison St. (Near Clark) Open Evenings
Second Loop Store—25 East Adams St. (Near State) Open Sat. Evenings
Third Loop Store—116 S. Dearborn St. (Near Monroe) Open Sat. Evenings
Fourth Loop Store—55 W. Randolph St. (Near Dearborn) Open Evenings
South Side Store—857 East 63rd St. (Nr. Cottage Grove) Open Evenings

NO EXTRA CHARGE—for TUXEDO—DRESS CLOTHES

Schmeling on Stadium Fight Card Friday

Max Schmeling, world's heavyweight champion, will terminate his present exhibition tour by appearing at the Chicago Stadium Friday night, it was announced by Matchmaker Nate Lewis last night.

Schmeling will box four rounds against two sparring partners on the Young Jack Thompson-Bucky Lawless card, which also features a return match between King Levinsky of Chicago and Emmett Rocco, Elwood City, Pa., Italian heavyweight.

It will be the last public appearance for the heavyweight champion until he opens his training camp in Cleveland the latter part of next week, to begin training for his title bout with W. L. [Young] Stribling in June.

Lawless Seeks 4th Straight.

Schmeling appeared here more than a year ago before he won the championship on a foul in a bout with Jack Sharkey last summer. Since that fight, he has confined his activities to pictures and exhibitions.

Lawless, who gets a chance to make it four straight over welterweight champions in nontitle matches, arrived yesterday. He will begin training today at Mullen's gym.

Lawless, with triumphs over Thompson, Tommy Freeman, and Joe Dundee, expects his showing Friday to place him in a position where the National Boxing association will force Thompson to meet him for the title. No welterweight champion, since Bucky started as a professional five years ago, has ever wanted to risk the title in a match with him.

Rocco Arrives Tomorrow.

Rocco will arrive here tomorrow to complete training for the Levinsky go. He defeated Levinsky less than ten days ago in Pittsburgh.

Tommy Grogan, Omaha lightweight slugger, and his opponent, Ralph Lenny of Jersey City, will arrive here Wednesday. They fight one of the eight round supporting numbers. The other will bring together Davey Abad, Panama puncher, and Danny Delmont of the west side.

Twenty Grand Is 3 to 1 Favorite in Future Betting

New York, May 3.—[Special.]—Twenty Grand, star colt owned by Mrs. Payne Whitney, which won the Wood memorial last Saturday, has been established as the 3 to 1 favorite in Tom Shaw's future book for the Kentucky Derby. After the finish of the Wood memorial, Shaw had Twenty Grand and Cornelius Vanderbilt Whitney's Equipoise in the same notch, at 7 to 2.

Equipoise now is the second choice at 4 to 1, marking the first time he has dropped from the position as favorite since Shaw first gave out future book odds on the Derby several months ago. Mate is third choice, at 6 to 1.

Despite his defeat at Churchill Downs, Insco is listed at 15 to 1, while Pittsburgher, winner of the Seelbach Hotel purse, in which Insco finished out of the money, is carried at 25 to 1. Mrs. Whitney's Surf Board is 15 to 1, and her Anchors Aweigh is 20 to 1, as is Sun Meadow.

Morstone, the son of Morvich, which made such a sensational debut last Friday, has been driven down to 40 to 1. Before Friday last Morstone was a 100 to 1 shot. Walter J. Salmon's Ladder is 30 to 1.

NORTHWESTERN GOLFERS BATTLE ILLINOIS TODAY

Northwestern's golf team will open its home season today against Illinois on the links of the Westmoreland Country club in Wilmette. The Purple won its first start, 10 to 8, against Purdue a week ago. It will be the first match of the year for the Illini.

Dick Martin, Big Ten individual champion last year, and one of the leading amateurs of the middle west, heads the veteran Illinois quartet. The same men who last year won the conference championship are again available. In addition to Martin, they are Fred Lyon, Bob Crowe, and Sam Alpert.

Sun Meadow Will Not Run in Preakness

Baltimore, Md., May 3.—(AP)—The field of prospective starters in Saturday's $50,000 Preakness at Pimlico was reduced by one today with the announcement that Mrs. Katherine Elkins Hitt's Sun Meadow, winner in his first start as a 3 year old, had been thrown out of training because of a cough.

His trainer, Tommy Rodrock, said the colt would not run in the Preakness. Sun Meadow, a stake winner last year, returned to form by defeating Hillsborough, Fortunate Youth, Frisius, Morsel, and a number of other likely prospects of his age Monday.

Several more Preakness candidates will be given a test in the Rennert at Pimlico, among those named being Mad Career, Spirit River, Rip Van Winkle, Aegis, Ilium, My Broom, Hillsborough, Hold Hard, and Great Gun.

BROWNS CHECK SOX, 9-5; APPLING MAKES 3 ERRORS

[Continued from first sport page]

pushed Thomas out of the game. Moore took over the pitching and closed the unhappy inning after Melillo had scored the seventh run on Kress' fly to center.

The Appling fever spread to Levey in the home sixth and Sox profited by one run. Simons opened the inning by singling through short for his second hit, and the fourth off Gray. Fothergill popped one into short left and Levey set himself for the catch, but the ball rolled off the ends of his fingers. Simons went to third on Cissell's fly to right and home while Melillo was throwing out Watwood.

Sox Get Second Run.

For the first time during the game the Sox put two hits together in the seventh, and their second run went across. The first of the two hits rattled off Jeffries' bat. Tate flied out and McKain, batting for Moore, drew a pass. He stepped aside to let Kerr run for him. Blue was thrown out on a tap in front of the plate. Melillo knocked down a single by Simons behind second and Jeffries scored, but Kerr, who had neglected to notice that the ball didn't roll into center field, was put out when he made a scramble to return to third.

The Browns hit Braxton for a run in the eighth. It was the visitors' only earned tally. It came about on Kress' double to left, followed by Schulte's single to center. Then Fothergill gave the crowd something to shout about in the same inning by pounding his homer into the second floor of the left field stands. His single, which scored two in the ninth, came after Henline, batting for Braxton, had walked, and Blue had reached base when Goslin dropped a fly ball.

McKain will face the Tigers at Detroit today and probably will draw Hoyt for an opponent.

FOR GREATER SHAVING

SPEED

No other cream has ever remotely approached the *"5 seconds to a full lather"* record now held by this new discovery.

COMFORT

No other cream can possibly enable your razor to glide easier, shave closer—*and leave your face so delightfully mint-cool*—as this recently perfected shaving cream formula.

ECONOMY

No other cream can last as long—*for this new-type cream is* ALL CREAM. There are no air bubbles in it. Consider that, then—

Ask for

BRISK SHAVING CREAM

In the "Lightning Fast" Box—10c

Racing Today — At Aurora

FIRST RACE—2:15

(All Times Given, Daylight Saving)

SPECIAL TRAINS—C. R. & I. Depot in track. Lv. Union Station 12:23, 12:50 &c. First stops Western and Cicero. Returns 12:25, 12:40 and 1. First two stops Western and Cicero. Round trip $1.50.

BUSES Lv. Hotel Sherman daily, 12:15. C. A. & E. Electric Lv. Quincy-Wells 11:05, 12:05, 12:30 and 1:05 p.m. connecting with track buses. $1.50 round trip.

AUTO ROUTES—Ogden ave. (Rt. 18 and 20), Roosevelt Rd. (Rt. 6 and 22), North ave. (Rt. 5, 64 and 22). (All roads marked) Ladies' Days Mondays, Fridays.

General Admission—$1.76, tax included.

EL PRODUCTO!
Smoke Cigars!
If you want the reason, here it is --

The greatest enjoyment—the keenest satisfaction that smoking can give comes from the mild, mellow, "tangy" character of the choice tobaccos that you will find only in the finest cigars—

Such tobaccos as are blended in El Producto—to produce a character that is different and taste-pleasing—and a mildness that lets you smoke—with real enjoyment—all day long.

Let El Producto prove it to *your* taste. Choose the size that suits your fancy. 10c to 25c.

G. H. P. CIGAR CO., Inc., Phila., Pa.

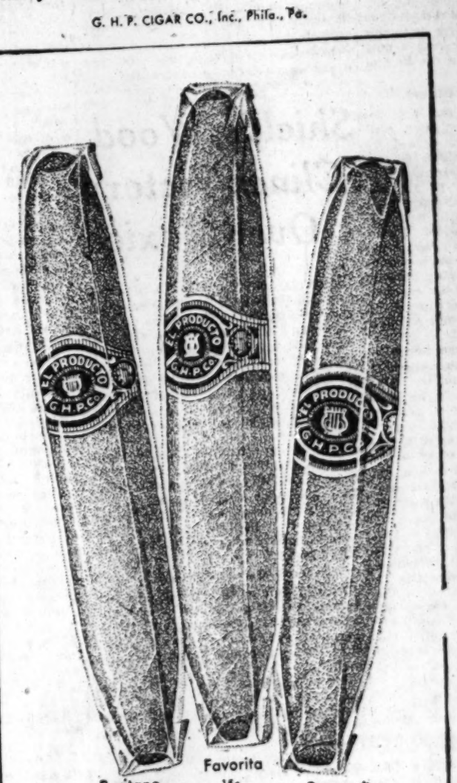

Puritano Fino 2 for 25c
Favorita 15c
Bouquet 10c

WHAT SIZE PLEASE?

EL PRODUCTO
for real enjoyment

Distributors: CLARENCE HIRSCHHORN CO.
17-19 E. Austin Ave., Chicago, Illinois. Phone Whitehall 8110

Thomas Can
Grow Hair

For YOU on the (1) Frontal Point (2) Top of the Head, or (3) Temples

Thomas can re-grow hair for you where you need it and where you want it. Thomas' treatment restores normal hair growth to the (1) frontal point; (2) thin or bald spots on top of the head; or (3) temples. You need only to present yourself for treatment—Thomas does the rest. You have nothing to do at home, nothing to worry about. Sixteen years of success and more than a quarter-million satisfied clients prove the merit of the Thomas' reliable, dignified scalp treatment.

Don't remain bald! Let Thomas help you re-grow a normal, healthy head of hair. Thomas' treatment not only grows hair, but it prevents baldness by positively eliminating such unnatural scalp conditions as falling hair, dandruff, and itching scalp. Call today for a free scalp examination—learn the truth about your hair and scalp.

THE THOMAS'

World's Leading Hair and Scalp Specialists—45 Offices

Loop—30 W. Washington St.; *Men*, Suite 603; *Women*, Suite 600
West Side—4010 W. Madison *North Side*—4753 Broadway
South Side Offices—6306 S. Halsted St. and 6850 Stony Island
Evanston—708 Church St. *(Depts. for Men and Women)*
HOURS—10 A. M. to 5:30 P. M. SATURDAY to 7 P. M.

VANCE OUTHURLS HUBBELL; ROBINS BEAT GIANTS, 4-3

Record Crowd of 35,316 Watches Game.

Brooklyn, N. Y., May 3.—(AP)—The greatest crowd ever to attend a game at Ebbets field, 35,316, saw Dazzy Vance of the Robins get a 4 to 3 decision over Carl Hubbell, Giant southpaw, today. The victory extended Brooklyn's streak to three straight.

Making his second start of the season, Vance had a slight edge over his rival all the way. The fast ball king allowed 10 hits, one more than Hubbell, but was steady in the pinches and received brilliant support in the late innings. Score:

NEW YORK.	AB	R	H	P	A	BROOKLYN.	AB	R	H	P	A
Critz,2b	4	0	1	3	5	Thom'n,2b	3	2	2	1	3
Leach,lf	4	0	1	0	0	O'Doul,lf	3	1	1	2	0
Jackson,rf	4	0	0	1	0	Herman,rf	4	0	2	1	0
Terry,1b	4	0	2	10	1	Bissonette,1b	4	0	0	12	0
Ott,rf	4	0	2	5	0	Wright,ss	4	0	1	2	4
Jurges,ss	4	0	1	1	3	Fred'ck,cf	4	1	1	1	0
Lindstrom,3b	4	0	1	0	1	Lopez,c	4	0	2	3	1
Hogan,c	4	0	1	3	0	Gilbert,3b	3	0	0	1	1
Hubbell,p	2	0	0	1	2	Vance,p	3	0	0	0	3
*Ott	1	0	0	0	0						
Totals	38	3	10	24	12		32	4	9	27	12

*Batted for Hubbell in ninth.

New York	001	001	010—3
Brooklyn	110	010	10*—4

Errors—Wright (2), Frederick. Two base hits—Hubbell, Ott, Herman, Thompson, Terry. Home run—Frederick. Stolen base—Thompson. Double plays—Wright to Thompson to Bissonette, Wright to Bissonette, Vergez to Ott, Terry, Left on bases—New York, 8; Brooklyn, 8. Bases on balls—Hubbell, 2; Vance, 4. Struck out—Vance, 4; Hubbell, 3. Umpires—Rue, McGrew and Magerkurth. Time—1:56.

PHILLIES, 4; BRAVES, 1.

Boston, Mass., May 3.—(AP)—Ray Benge's six hit pitching enabled the Phillies to win their series opener from the Braves today, 4 to 1. Whitney hit a home run off Selbold in the second with Arlett on base.

PHILADELPHIA.	AB	R	H	P	A	BOSTON.	AB	R	H	P	A
Easter,lf	4	0	0	2	0	Dressen,3b	3	1	0	0	2
Bartell,ss	4	0	2	1	1	Mar'v'le,ss	3	0	0	3	3
Cuyler,cf	4	0	1	4	0	Berger,cf	4	0	0	2	0
Whitney,rf	3	1	1	4	0	W'th'y'm,lf	4	0	0	3	0
Hurst,1b	3	0	0	6	1	Sheely,1b	4	0	1	13	0
Wh'ney,2b	4	1	2	2	3	Wh'ler,rf	3	0	0	1	0
Mancuso,c	2	2	2	3	1	Richb'y,cf	4	0	1	2	0
Lucas,ss	2	0	0	0	3	Spohrer,c	3	0	1	5	0
Benge,p	4	0	1	1	2	Maguire,2b	3	0	1	3	0
						Selbold,p	1	0	0	0	0
						McAfee,p	0	0	0	0	0
Totals	34	4	8	27	9		*31	1	3	27	14

*Twas batted for Selbold in eighth; Moore batted for Maguire in ninth. †Ran for Sheely in ninth.

Philadelphia	020	000	200—4
Boston	000	000	010—1

Two base hit—Bartell. Three base hit—Whitney. Home run—Whitney. Stolen base—Bartell. Sacrifices—Hurst, Selbold. Double plays—Whitney to Friberg to Hurst, Martin to Hurst to Sheely (2). Left on bases—Philadelphia, 5; Boston, 7. Bases on balls—Off Selbold, 2; Benge, 3; McAfee, 1. Struck out—By Benge, 2; McAfee, 1. Hits—Off Selbold, 6 in 5; McAfee, none in 3. Losing pitcher—Selbold. Umpires—Clarke, Rigler and Fitzmaurice. Time—1:42.

REDS, PIRATES SPLIT.

Cincinnati, O., May 3.—(AP)—Cincinnati and Pittsburgh divided a double header here today, the Pirates taking the first game, 6 to 2, and the Reds winning the second, 10 to 5, for their second victory of the season. The only other Red victory also was scored over the Pirates.

PITTSBURGH.	AB	R	H	P	A	CINCINNATI.	AB	R	H	P	A
Waner,cf	4	1	1	1	0	Stripp,3b	4	0	0	0	2
Traynor,3b	4	1	1	3	0	Wheate,rf	4	0	1	2	0
Waner,rf	4	1	1	1	0	Roush,cf	4	0	0	1	0
Comorsky,c	4	1	1	0	2	Duce'b,2b	3	1	1	5	1
Phillips,2b	4	2	2	1	0	Sukef'h,c	4	0	1	5	0
Regan,ss	4	0	2	2	5	Ford,ss	3	1	0	1	4
Thevenow,ss	0	0	0	0	0	Lucas,p	4	0	2	1	2
Heath'te,lf	4	0	0	2	0						
Swetonic,p	2	0	0	0	1						
Grantham,lf	1	0	0	0	0						
Grabowski,p	0	0	0	0	0						
Totals	36	6	7	27	11		34	2	5	27	9

Pittsburgh	000	005	001—6
Cincinnati	000	021	000—3

Errors—Cuccinello (2), Roush, Ford. Two base hits—Waner, Comorsky, Phillips. Home runs—Grantham, Phillips. Sacrifice—Ford. Double plays—Regan to Grantham; Ford to Cuccinello to Crabtree; Lucas to Crabtree. Left on bases—Pittsburgh, 3; Cincinnati, 6. Bases on balls—Kremer, 1; Lucas, 1; Swetonic, 1; Grabowski, 1; Lucas, 4. Umpires—Reis, McGrew and Stark. Time—1:37.

SECOND GAME.

PITTSBURGH.	AB	R	H	P	A	CINCINNATI.	AB	R	H	P	A
Waner,cf	5	2	3	2	0	Stripp,1b	5	3	4	10	1
Wan'w,lf	5	0	0	2	0	Wheat'e,rf	5	2	3	1	0
Traynor,3b	4	0	0	0	2	Roush,cf	5	0	3	3	0
Comorsky,c	4	0	2	2	0	Cuc'llo,2b	5	2	2	1	5
Phillips,2b	4	0	2	1	0	Cullop,lf	3	1	1	3	0
Regan,ss	4	0	2	1	2	Sta'l'y,3b	4	0	1	0	1
Swetonic,p	0	0	0	0	0	Sirlco,c	2	1	0	7	0
Kolp,p	3	1	0	1	4	Ford,ss	3	0	0	1	1
						Kolp,p	3	1	0	1	4
Totals	39	3	9	27	8		35	10	12	27	12

*Batted for Grant in fourth. †Batted for Sweetonic in eighth.

Pittsburgh	030	200	000—5
Cincinnati	081	101	020—10

Errors—P. Waner, Thevenow, Heathcote, Traynor. Two base hits—Grantham (2), Traynor, Stripp (2), Cuccinello, Sigafoos. Three base hits—P. Waner (2), Roush. Stolen bases—Traynor, Comorsky, Heathcote. Sacrifice—Cullop. Double plays—Thevenow to Regan to Grantham; Cuccinello to Ford to Stripp; Cuccinello to Stripp. Left on bases—Pittsburgh, 11; Cincinnati, 7. Bases on balls—Off Wood, 3; Spencer, 1; Kolp, 4. Struck out—By Wood, 2; Grant, 1; Spencer, 3; Kolp, 4. Hits—Off Wood, 5 in 1 2-3; Spencer, 4 in 4; Bednar, 3 in 1 1-3; Spencer, 4 in 4. Hit by pitcher—By Grant (Ford). Losing pitcher—Sumalee. Losing pitcher—Wood. Umpires—Klem, Stark, and Jorda.

MOON MULLINS—OVERPAID

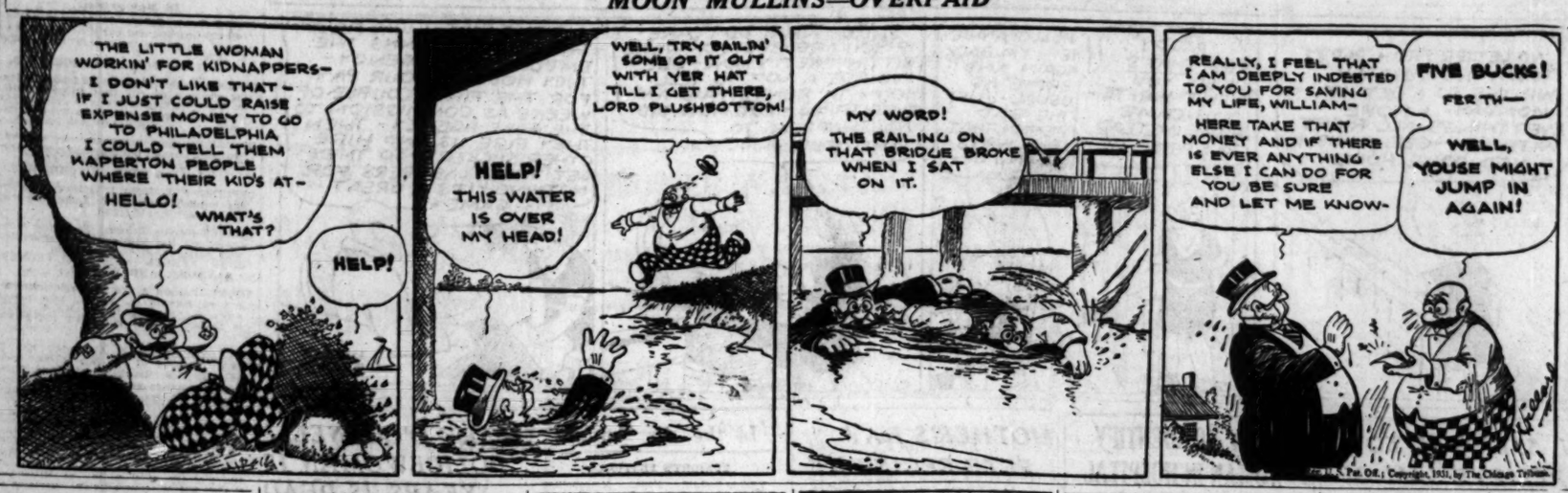

Ruth Returns; Yanks Trounce Red Sox, 8 to 3

New York, May 3.—(AP)—The Yankees took advantage of six Red Sox errors and several bases on balls, to pile up a big lead in the early innings to defeat Boston by a score of 8 to 3.

Roy Sherid allowed the Red Sox only six scattered hits, while the Yankees found a trio of Sox pitchers for ten.

Babe Ruth, after a layoff of more than a week, due to an injured leg, returned to the Yankee lineup and pounded out two hits, drove in a run and scored once. He retired in favor of Byrd in the sixth inning.

BOSTON.	AB	R	H	P	A	NEW YORK.	AB	R	H	P	A
Rhyne,ss	3	0	0	0	2	Combs,lf	4	1	2	3	0
Warst'l,ss	0	0	0	0	0	Rese,2b	5	1	0	1	4
Sw'ney,1b	4	0	1	9	0	Ruth,rf	3	1	2	0	0
Wa'r'p,lf	3	0	1	1	0	Byrd,rf	1	0	0	2	0
Reis,lf	1	0	0	0	0	Gehrig,1b	4	1	0	13	0
Webb,rf	3	1	0	3	0	Lazzeri,3b	5	0	1	2	0
Oliver,cf	4	1	3	3	0	Chapm'n,lf	5	2	1	1	0
Kirk,3b	4	0	1	0	2	Lary,ss	4	0	0	2	3
Reeves,2b	3	0	0	2	2	Dickey,c	4	1	1	4	0
Rothr'k,2b	2	0	0	2	0	Sherid,p	4	0	2	0	1
Ruel,c	3	0	0	3	1						
Lisenbee,p	0	0	0	0	1						
Brillh'rt,p	1	0	0	0	0						
Kline,p	1	1	0	0	0						
Totals	*32	3	6	24	8		38	8	10	27	10

*Winsett batted for Brillheart in sixth.

Boston	010	000	110—3
New York	131	300	00*—8

Errors—Pickering (2), Reeves (2), Warstler, Rothrock. Two base hits—Oliver, Three base hit—Oliver. Stolen base—Chapman. Double plays—Lary to Reese to Gehrig; Reeves to Reese; Reeves to Gehrig. Bases on balls—Lisenbee, 3; Brillheart, 1; Sherid, 3. Struck out—Sherid, 3; Lisenbee, 1; Klein, 1. Hits—Lisenbee, 3 in 4 2-3 innings; Brillheart, 5 in 3 1-3; Klein, 0 in 0 innings. Wild pitch—Lisenbee. Losing pitcher—Lisenbee.

INDIANS, 7; TIGERS, 4.

Detroit, Mich., May 3.—(AP)—Wes Ferrell, Cleveland's star pitcher, set back Detroit, 7 to 4, in the series closer here today and made it his fifth win and his fourth consecutive victory. The triumph tied the series at two all.

Errors figured in three Cleveland runs and one Detroit run. Vosmik hit a homer for Cleveland in the fourth.

CLEVELAND.	AB	R	H	P	A	DETROIT.	AB	R	H	P	A
Detore,3b	3	1	0	0	1	Johnson,rf	5	0	1	0	0
Fons'a,1b	5	1	3	11	0	H'W'k'r,cf	4	0	0	3	1
Averill,cf	4	1	1	4	0	Gen'ger,3b	4	1	1	2	2
Hodapp,2b	5	1	1	1	4	Alex'd'r,1b	4	1	2	8	0
Vosmik,lf	4	1	2	1	0	Stone,lf	3	0	1	2	0
Walk,rf	4	0	1	2	0	M'M'us,2b	4	0	1	1	2
Hun'f'd,ss	4	0	0	1	2	Owen,ss	3	1	1	3	4
Sewell,c	4	1	2	8	1	Schang,c	3	0	0	3	0
Ferrell,p	4	1	2	0	2	Harr'ne,p	1	0	0	0	0
						Whitehl,p	2	0	0	0	1
						Bridres,p	0	0	0	0	0
						†Dellack	1	0	0	0	0
Totals	38	7	11	27	7		34	4	7	27	9

Uhle batted for Schang in seventh. Akers batted for Bridges in ninth.
†Batted for Whitehill in seventh.

Cleveland	002	100	400—7
Detroit	300	000	100—4

Errors—Hodapp, Owen, McManus. Two base hits—Alexander, 2; Sewell, Home run—Vosmik. Stolen bases—Averill, Fonseca. Double plays—Owen to Gehringer. Bases on balls—Whitehill, 2; Ferrell, 3. Struck out—Whitehill, 3; Ferrell, 6; Bridges, 3. Hits—Whitehill, 10 in 7.

JUNTA TO FIGHT ALEX TONIGHT IN K. OF C. WINDUP

Joe Junta, 278 pounder from Glen Ellyn, Charlie Retzlaff, Duluth, Minn. heavyweight contender, and Eddie Lada, Western Electric junior middleweight champion, will feature Promoter Frank Mastro's amateur boxing show at the Knights of Columbus club house, 4711 Madison street tonight.

Junta will seek his third straight victory when he meets Walter Alex, Austin High school 200 pounder. Retzlaff will referee the Junta battle.

Lada will fight Mike Karben, senior Western Electric runner-up. Eight bouts are scheduled.

Minor Leagues

AMERICAN ASSOCIATION.

	W.	L.	Pct.		W.	L.	Pct.
St. Paul	10	4	.714	Kan. City	7	9	.437
Louisville	11	5	.688	Ind'polis	6	9	.400
Columbus	9	7	.563	Toledo	5	9	.357
Milw'kee	8	8	.500	Min'polis	5	10	.333

PACIFIC COAST LEAGUE.

	W.	L.	Pct.		W.	L.	Pct.
L. Angls.	14	11	.560	Oakland	12	13	.480
Portland	15	12	.556	S. Fran'o	13	14	.481
Sacram'o	15	13	.536	Mission	12	15	.444
Hollyw'd	14	14	.500	Seattle	12	16	.429

INTERNATIONAL LEAGUE.

	W.	L.	Pct.		W.	L.	Pct.
Baltimore	11	5	.688	Rochester	7	8	.467
Montreal	10	5	.667	Buffalo	7	8	.467
Newark	8	7	.533	JerseyCity	6	10	.375
Toronto	9	8	.529	Reading	4	11	.267

SOUTHERN ASSOCIATION.

	W.	L.	Pct.		W.	L.	Pct.
Birmhm.	12	7	.632	Nashville	9	9	.500
Memphis	12	8	.600	N. Orleans	8	10	.444
Atlanta	10	8	.556	Mobile	8	12	.400
Little Rk.	9	8	.529	Chattan'a	6	12	.333

YESTERDAY'S RESULTS.

AMERICAN ASSOCIATION.

Milwaukee, 3; Columbus, 0.
St. Paul, 7; Louisville, 1.
Indianapolis, 17; Minneapolis, 11.
Kansas City, 8; Toledo, 6.

PACIFIC COAST LEAGUE.

Sacramento, 4-6; Los Angeles, 1-3.
San Francisco, 8-2; Oakland, 1-4.
Seattle, 9-3; Hollywood, 0-5 [second game, 10 innings].
Mission, 6-2; Portland, 2-8.

SOUTHERN ASSOCIATION.

Nashville, 4; Chattanooga, 3.
Birmingham, 5; New Orleans, 2.
Atlanta, 9; Mobile, 3.
Memphis, 10; Little Rock, 0.

WESTERN LEAGUE.

Oklahoma City, 4; Des Moines, 0.
St. Joseph, 2; Denver, 0.

TEXAS LEAGUE.

Shreveport, 3-0; Galveston, 1-1.
Houston, 6; Wichita Falls, 0.
San Antonio, 3; Dallas, 1.
Fort Worth, 4; Beaumont, 0.

DALE ALEXANDER RESUMES PLACE AT TOP OF BIG SIX

Baseball's heaviest sluggers are having little luck in their efforts to dislodge Dale Alexander, Detroit first baseman, from the head of the list. He drops down one day, but is right back in his accustomed place the next.

Two hits out of four attempts against Wes Ferrell, Cleveland star, yesterday put Alexander back at the top with a mark of .469. Virgil Davis, Phillie catcher, went hitless and dropped to second place with .447. The leaders:

	G.	AB.	R.	H.	Pct.
Alexander, Tigers	17	64	9	30	.469
Davis, Phillies	13	38	2	17	.447
Berry, Red Sox	10	32	7	14	.438
Roettger, Reds	11	47	3	20	.426
Fonseca, Indians	16	66	15	28	.424
Vergez, Giants	16	60	8	23	.383

DAVIS VICTOR IN ALL AROUND FLY CASTING MEET

Eddie Davis of the Lincoln Park Castin,' club won the all around championship in the first casting tournament of the season yesterday. The meet was held under auspices of the National Association of Scientific Angling clubs at Fullerton avenue and the inner drive.

Bob Clarkson, holder, of the Chicago Fly Casting club title; A. J. Naugle of the Lincoln Park Casting club, and Eddie Davis tied for the all around bait championship. The all around fly casting championship was won by J. R. Steel of the Lincoln Park Casting club.

Cubs Lose to Cardinals, 5-4, in 11 Innings

[Continued from first sport page]

the Cardinals' first with a single to left. Sparky went to second on a wild pitch. Then Orsatti walked. Frisch doubled to left center, Adams scoring. Bottomley singled to right, scoring Orsatti and Frisch. Bush was yanked and May went in. Watkins rolled out to Grimm, Bottomley going to second, whence he scored on a single by Gelbert. Martin filed to Stephenson and Gelbert was out trying to steal second.

The first hit made off Rhem was a double by Hornsby with one out in the fourth. It was nullified immediately, however, for Rhem had to catch Wilson's liner in self defense, and it was an easy matter for him to turn and throw to Gelbert on second to double Hornsby.

Hartnett Drives Out Homer.

Stephenson walked to start the fifth and scored ahead of Hartnett when Gabby knocked his No. 3 homer into the left field stands. Bell filed to Martin, Grimm was thrown out by Adams, and May filed to Gelbert.

Gabby was not so heroic in the next inning, for he was called out on strikes with the bases full. After Cuyler and English had fanned, Hornsby was put on first when Umpire Quigley caught Jimmy Wilson tipping Hornsby's bat. Hack Wilson then knocked the first of his two successive doubles, Hornsby stopping at third. Stephenson walked after a count of three balls and two strikes, filling the bases. Hartnett also ran the count to three and two, but was out when he let the third strike cut the plate.

Tie Score in Seventh.

In the seventh the Cubs tied the score. Adams threw out Bell, but Grimm singled to center. Moore batted for May and forced Grimm. A double play was averted because Rhem started the play with a wide throw to Gelbert. Cuyler caromed a single off Rhem's glove, Moore stopping at second. English singled to right, scoring Moore and putting Cuyler on third. Cuyler went home and English reached third when Orsatti's return throw went to the screen. Hornsby flied to Douthit.

Hack Wilson led off the eighth with his second double, and, after Stephenson had fouled out to Bottomley, went to third when Frisch booted Hartnett's grounder. Bell then tapped into a double play, Frisch to Gelbert to Bottomley.

Grimm's Double Wasted.

The ninth started with a double by Grimm. Blake was called out on strikes and Cuyler fanned for the third time. English and Hornsby walked, filling the bases, but Frisch threw out Wilson.

Having been twice disappointed, in the eighth and ninth, the Cubs became quite placid in the tenth and eleventh.

Reports on New Rules Worry Duck Hunters

BY BOB BECKER.

Although the hunting season is many months ahead, thousands of sportsmen are worried over the new regulations governing water fowl shooting as recently put into effect. The trouble is found in the widespread flurry of rumors which has followed the edict from the government.

Here is the straight dope on the new regulations for water fowl hunting this coming fall:

Shooting over live duck decoys so far has not been changed. The government has issued no regulations with respect to this practice. You can use 100 or 1,000 live duck decoys, as many as you please as far as the United States government is concerned.

But goose hunters are restricted to ten live geese decoys per blind. In other words, you can have just ten live goose callers either staked out around in the blind or in a pen near that blind. Ten is the limit.

This regulation has nothing to do with duck shooting. If you hunt at a stand where both ducks and geese can be decoyed it is possible to put 500 or 5,000 live duck decoys in a pen near that blind, but not more than ten live goose decoys.

Contrary to the thousands of erroneous reports going the rounds, the biological survey and the department of agriculture has issued no regulations on putting out feed for water fowl. Several organizations have been waging a fight to abolish all artificial feeding of water fowl. This much is true. But nothing has been done to interfere with tossing out grain or corn to ducks or geese.

When it comes to definite restrictions on shooting certain kinds of water fowl we have this situation: It is absolutely against the federal law to hunt or kill the greater snow goose, Ross' goose, and the cackling goose.

Another order on water fowl hunting, as we announced some weeks ago, has cut fifteen days from the hunting season. Paul G. Redington, chief of the United States biological survey, summed up the entire game situation for us a few days ago when we saw him at the Izaak Walton league convention.

The two big needs for water fowl right now, according to Redington, are plenty of rain in the north so that the ducks can have a good year; ample sloughs in which to nest; and three times as many federal wardens to enforce the law against the duck bootleggers and pothunters.

2 Champs Put On Gloves but Titles Are Safe

New York, May 3.—(AP)—Two champions, following the old custom of fighting to pick up a little lunch money without risking their crowns, hold the center of the nation's fistic spotlight this week.

Young Jack Thompson, San Francisco Negro who recently regained the welterweight championship from Tommy Freeman, will engage Bucky Lawless, Syracuse, N. Y., slugger in a ten round match of a double windup at the Chicago Stadium Friday night. Thompson's title will not be at stake.

Maxie Rosenbloom, who is being pressed to defend his light heavyweight championship, continues his tour of nontitle bouts through the west at Portland, Ore., Tuesday. Maxie the Slapper goes against Hammering Leo Lomski of Aberdeen, Wash., over the ten round route.

Jack Kid Berg of England,' who lost his junior welterweight title to Tony Canzoneri a short time ago, brings boxing back to Madison Square Garden, New York, Friday after a long absence. Berg meets Tony Herrera of Texas in a bout scheduled to replace the postponed meeting between Jimmy McLarnin and Billy Petrolle.

Bouts on the week's national schedule include:

TOMORROW—At Philadelphia—Eddie Mack, Detroit, vs. Benny Bass, Philadelphia, lightweights, 10; Ray Miller, Chicago, vs. Pat Igoe, Shenandoah, Pa. Lightweights, 10. At New York, St. Nicholas arena—Joe Glick, New York, vs. Phil Raffner, New York, lightweights, 10; Madison Dix, California, vs. Jack Rosenberg, New York, middleweights, 10.

TUESDAY — At Cleveland — Max Baer, California, vs. Johnny Risko, Cleveland, heavyweights, 10; Roar Rosales, Mexico, vs. Tiny Debolt, Chicago, light heavyweights, 6. At Indianapolis—Joe Anderson, Cincinnati, vs. Clyde Chastain, Dallas, Tex., light heavyweights, 10. At Portland, Ore.—Maxie Rosenbloom, New York, vs. Leo Lomski, Aberdeen, Wash., light heavyweights, 10 [nontitle].

THURSDAY—At Stockton, Cal.—Andi Divodi, New York, vs. Bobby Vincent, Ardmore, Okla., welterweights, 10.

FRIDAY—At Chicago stadium—Young Jack Thompson, San Francisco, Negro, vs. Bucky Lawless, Syracuse, N. Y., welterweights, 10 [nontitle]; King Levinsky, Chicago, vs. Emmett Rocco, Ellwood City, Pa., heavyweights, 10; Ralph Lenny, Union City, N. J., vs. Danny Delmont, Chicago, lightweights, 8. At New York, Madison Square garden—Jack Kid Berg, England vs. Tony Herrera, El Paso, Tex., welterweights, 10; Vincent Serici, New York, vs. Tony Rozzo, middleweights, 10.

AT CLEVELAND—Billy Wallace, Cleveland, vs. Lope Tenorio, Philippines, lightweights, 8. At San Francisco—Battling Dozier, Wichita, Kas., Negro, vs. Mayner Gracia, Philadelphia, welterweights, 10. At Sacramento, Cal.—Claude Varner, Bakersfield, Cal., vs. Santiago Zorilla, Panama, featherweights, 10.

Big Ten Standings

	W.	L.	Pct.		W.	L.	Pct.
Illinois	4	0	1.000	Wisconsin	1	1	.500
Michigan	2	0	1.000	Ohio State	0	2	.000
N'western	4	1	.800	Purdue	0	2	.000
Indiana	2	1	.667	Iowa	0	3	.000
Chicago	2	2	.500	Minnesota	0	3	.000

Wildcats After 5th Victory in Hawkeye Tilt

Northwestern and Iowa meet at Roycemore field in Evanston today in the second of their two game series. The Wildcats won, 10 to 6, at Iowa City two weeks ago. Northwestern also has a game tomorrow with Hosei University of Japan.

The Wildcats will be out after their fifth conference victory today. Buck Fyfe, veteran hurler, will be called upon to subdue the Hawkeyes. He has not pitched since beating Notre Dame last Wednesday. Ricke probably will be the visitors' pitcher.

Heavy hitting, coupled with effective pitching, has placed Northwestern in the running for the Big Ten title. The Purple was beaten by Illinois in the first game of the season, but has won four and tied one since then.

TEAMS CLASH IN VOLLEY BALL SCRAP TONIGHT

Competition for the Central A. A. U. volley ball title opens tonight at the Illinois Athletic club gymnasium. The preliminary rounds are scheduled tonight and tomorrow night and the semi-finals and finals Wednesday. Play begins at 7 o'clock each night.

SQUARES' EIGHTH INNING ATTACK BEATS CHICAGOS

Score Five Runs to Take 8-5 Decision.

The Logan Squares of the Chicago Semi-pro league defeated the Famous Chicagos at Logan Square yesterday. Eddie Fallon's triple with the bases full in the eighth inning, followed by McGuires home run, gave the Squares an 8 to 5 triumph. Score:

LOGAN SQUARE.	AB	R	H	P	A	CHICAGOS.	AB	R	H	P	A
Novak,3b	3	2	1	1	1	Dolan,cf	4	1	2	3	0
Ringer,rf	4	1	1	1	0	Nardi,rf	4	0	1	2	0
Fallon,1b	4	1	2	4	0	Mane'so,2b	3	0	1	2	3
M'Guire,2b	4	1	1	3	3	K'd'm'n,1b	3	0	1	12	1
Witzall,lf	2	0	0	1	0	Unger,c	4	0	1	7	0
Loomis,cf	3	0	0	0	0	Rye,lf	4	0	0	1	0
Silvy,ss	4	0	0	0	4	McCue,3b	4	1	1	1	3
Olson,c	4	1	1	10	0	Con'olly,ss	4	0	1	0	3
Simpson,p	3	1	0	1	2	Smith,p	2	0	0	0	1
						Will'ms,p	1	0	0	0	0
						Dundon,p	1	0	0	0	0
	29	8	6	27	12		37	5	10	24	13

Famous Chicagos	201	110	000—5
Logan Square	000	020	15*—8

Errors—McGuire, Olson, Simpson, Mancuso, Kinderman. Two base hits—Fallon, Dolan. Three base hit—Fallon. Home run—McGuire. Struck out—Simpson, 8; Smith, 3; Williams, 1. Bases on balls—Simpson, 2; Smith, 5; Williams, 3.

FLORALS WHIP FIREMEN.

Kermit Smith allowed only six hits as the Duffy Florals beat the Chicago Firemen at Shewbridge field, 4 to 2. Score:

Firemen	000	000	002—2
Florals	001	210	00*—4

Batteries — Tafel and Dorsey; Smith and Dempsey.

PRINTERS, 5; CUNNEAS, 4.

The Union Printers scored three runs in the first inning to defeat the Cunneas at St. Rita field. Score:

Printers	301	000	001—5
Cunneas	010	030	000—4

Batteries — Timmer, Strama and Alberts; Gollinzs and Bushell.

GIANTS TRIUMPH, 6-5.

Scoring a run in the eleventh inning, the Chicago Union Giants defeated Blue Island, 6 to 5, at Blue Island. Score:

Giants	000	400	100	01—6
Blue Island	000	000	030	00—5

Batteries — Cox, Marshall and Stevens; Dorey, Seifert and Lindstrom.

MILLS WIN PAIR.

The Mills won the last two games of the three game series with the House of David at Mills stadium. The scores were 1 to 0 [in 11 innings] and 16 to 4.

FIRST GAME.

House of David	000	000	000	00—0
Mills	000	000	000	01—1

Batteries—Nave and Fleming; McWeeny and Murphy.

Amateur Baseball Managers to Hold Meeting Tonight

The Chicago Amateur Managers' Baseball league will hold its weekly meeting tonight at 7:30 o'clock at 328 West Madison street. Teams with players under 21 years of age are eligible to join the league

GALLANT FOX.—Winner of Kentucky Derby—1930

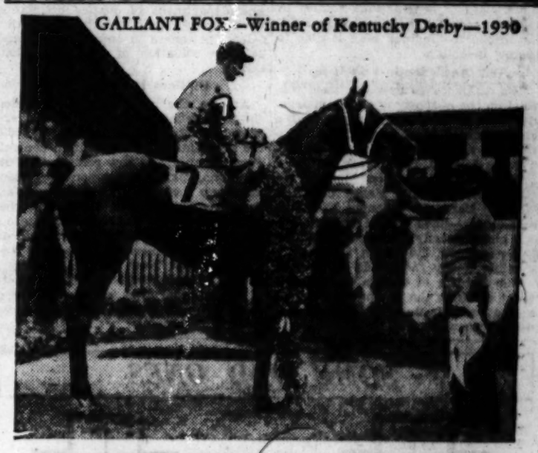

DE LUXE TOUR TO KENTUCKY DERBY AND FRENCH LICK SPRINGS

$75 . . . all expenses included

For a fine two-day vacation take the Monon Route's De Luxe Tour to the Kentucky Derby and French Lick Springs.

Going Trip

You leave Chicago at eleven o'clock Friday, May 15, on the special Derby train. You arrive in Louisville Saturday morning. At the Derby, you enjoy a fine reserved seat that gives you a perfect view of the races.

At 7:25 pm Saturday evening the special train leaves for French Lick Springs, arriving a few hours later. The train is parked for occupancy near the golf course until Sunday night. The entire day, Sunday, is open for your pleasure at French Lick. Golfing on the hill course or on the valley course. Horseback riding or hiking, through the wooded foothills. Or any other form of sport or recreation that happens to suit your taste. A perfect day!

Return Trip

The special train leaves French Lick at ten o'clock Sunday night and brings you into Chicago Monday morning at 8:30 am Chicago time, with breakfast on the train coming into Chicago.

Cost of Trip

The cost of this trip is $75.00 per person for two persons in a compartment, or $80.00 per person for two persons in a drawing room. These rates include all railroad and Pullman charges, all meals in dining cars (except luncheon Saturday), reserved seat at the Derby and all incidental expenses including tips to porters, waiters, etc. The only expenses not included are ground fee and caddy hire for those who wish to play golf at French Lick Sunday.

Personally Conducted

You leave all details to the Monon Route. The tour is personally conducted. Nothing is left undone to make every moment of the tour a thoroughly enjoyable one. Plan now to take this tour, with

GEORGE F. BAKER FUNERAL TO BE HELD TOMORROW

Financier to Be Buried at Tuxedo Park Estate.

New York, May 3.—(AP)—The stillness of the customary Sabbath quiet of the financial district was intensified today while a bereaved family prepared to bury George Fisher Baker, colossus of finance and gentle spirited philanthropist, whose 91 year career was ended by pneumonia last night.

It was Sunday, but resting in their homes, those who dwell in the high places of business and finance felt no unrest. George Baker had builded strong and well and the uncertainty and flurry that attended the passing of a great leader in days gone by was absent—a triumph of organization.

Many men will step into the places George Baker has vacated and carry on the affairs that he attended to long past the three score and ten years allotted to most men.

At the Madison avenue mansion where the financier slept his long sleep, Frank Risavy, his secretary, announced the funeral arrangements decided upon at a family conference.

Funeral to Be Tomorrow.

The funeral will be held Tuesday at the Tuxedo Park, N. Y., estate. A special train will leave the Erie railroad terminal in Jersey City at 10:30 a. m., bearing all those who will attend the services.

The Rev. Minot Simon, pastor of the All Souls Unitarian church, New York, of which Mr. Baker was a trustee for fifty years, will conduct the services.

There will be no eulogy, in accordance with a wish expressed by Mr. Baker, nor will honorary pallbearers be named, for the same reason. The services will consist of a hymn, invocation, a prayer, a scriptural reading, a hymn, a prayer, and another hymn, followed by a benediction.

Interment will be in the family vault at Kensico cemetery.

Union League Names Committee.

Charles G. Spaulding, president of the Union League club, announced the names of a committee chosen to attend the funeral. They included:

Elihu Root, James R. Sheffield, Alfred E. Marling, Louis S. Brady, John A. Philbrick, Walter E. Frew, Thomas W. Lamont, Henry J. Cochran, Andrew Mills, Harry E. Ward, Harry A. Cushing, Charles M. Schwab, Robert C. Morris, John W. Herbert, Herbert L. Satterlee, Alfred L. Aiken, Harris A. Dunn, George B. Wightman, O. H. Cheney, Charles E. Hughes, Charles C. Paulding, Charles Presbrey, Albert N. Connett, William H. Perkins, Albert H. Wiggin, Theodore Hetzler, Lewis L. Clarke, Lewis E. Pierson, George W. Hodges, George D. Arthur, George McNeir, William Shields, Washington E. Connor, Frederick H. Ecker, Lawrence T. Cole, Eugene V. Connett Jr., and Bertram H. Borden.

Mr. Baker's benefactions totaled in millions more than the average philanthropically inclined man is able to bestow in dollars.

One Aged Sentinel Is Left.

His death leaves only one aged sentinel on the outposts of that last frontier that witnessed the rearing of a civilization of steel upon the foundation of a hardy pioneering nation. That is John D. Rockefeller Sr.

The others—J. Pierpont Morgan, the elder; James J. Hill, Henry C. Frick, Andrew Carnegie, Thomas F. Ryan, and others—have passed on.

While primarily interested in finance George Baker did much to make it possible to lay the bands of steel on which the tide of empire moved westward while in the comparatively congested east his financial acumen conquered anew.

LITTLE ORPHAN ANNIE: Home Again

U. S. MOVES TO RELIEVE JAM OF 26,000 IN PRISONS

13,000 in 1,000 Jails; Many Dry Violators.

[Chicago Tribune Press Service.]

Washington, D. C., May 3.—[Special.]—More substantial and fundamental progress has been made toward improving conditions in federal prisons during the last year than has occurred in any similar period, it is claimed in a report made public today from Sanford Bates, director of the bureau of prisons, to President Hoover.

SANFORD BATES. [A. & P. Photo.]

Two years ago Mr. Bates said, there were 8,339 persons confined in federal prisons and 962 persons confined in federal prisons and 963 under parole. Construction plans provided for the accommodation of some 5,600. There was, therefore, he said, "very bad overcrowding." Furthermore he pointed out, "the very rapid increase in prisoners through more vigorous enforcement of the law gives today 12,598 persons in prison and 2,624 under parole."

Mostly Dry Law Violators.

There also are, he reported, 13,000 short term federal prisoners and prisoners awaiting trial on federal charges distributed among 1,000 jails and county institutions.

In his letter to the President, Mr. Bates made no mention of the offenses which placed these 26,000 persons behind bars, but his last annual report showed that of the total number of federal long term prisoners received from the courts during the last fiscal year 45 per cent were sentenced for violating the prohibition laws and 4 per cent for violating other liquor laws. And department of justice estimates have figured that two-thirds of the federal prisoners in county jails were held for violation of the prohibition act.

Outlines Relief Plans.

Among the new construction designed to relieve this condition of overcrowding Mr. Bates listed a $3,400,000 penitentiary to be built in central Pennsylvania; the new reformatory at El Reno, Okla.; a temporary prison at Camp Lee near Petersburg, Va.; five new buildings at the Chillicothe reformatory; the $2,500,000 institution for defective delinquints at Springfield, Mo., and four new or remodeled federal jails, at New Orleans, Billings, Mont., El Paso, Tex., and near Detroit.

He reported that eight temporary honor camps caring for 1,200 have proved successful.

TO TRY TO IDENTIFY WOMAN IN HOSPITAL AS MRS. GUNNESS

Los Angeles, Cal., May 3.—[Special.]—Two men will stand at the bedside of Mrs. Esther Carlson in the General hospital tomorrow and grope for recollections out of a misty past in an attempt to identify Mrs. Carlson as Mrs. Belle Gunness, missing La Porte, Ind., "murder farm" woman.

The men are R. C. Ganiere, grocer here, but a neighbor of Mrs. Gunness in Chicago twenty-five years ago, and L. E. Silvey of Monterey, formerly a resident of La Porte.

Mrs. Carlson, awaiting trial charged with the poison murder of August Lindstrom, retired Lomita lumberman, has been seriously ill since her arrest. Ganiere has told Deputy District Attorney George Stahlman that a picture of Mrs. Carlson, shown to him, strongly resembles Mrs. Gunness, whose La Porte home was burned in 1908 in a fire which was supposed to have killed her three children and herself. Mrs. Carlson, or Mrs. Gunness, now is thought to have escaped death in the fire.

YANK RESCUER OF JOHN BOYLE O'REILLY DIES

New Bedford, Mass., May 3.—(AP)—Capt. Henry C. Hathaway, rescuer of John Boyle O'Reilly, died tonight in his 90th year.

A native of New Bedford, he went to sea at the age of 15. Two years later while he was fourth officer of the whaling bark Gazelle he assisted in the escape of the famous Irish poet and later pulled him from the water when a whaling boat smashed up.

O'Reilly had fled from a penal colony in Australia and was picked up by the Gazelle. British officials sought O'Reilly on shipboard and the whalemen dumped a grindstone overboard and threw O'Reilly's hat after it. The British were informed the poet had jumped overboard.

Later, while Hathaway and O'Reilly were in pursuit of a whale, their boat smashed. Hathaway pulled O'Reilly from the water when help came. The poet later dedicated one of his volumes of verse to the Yankee whaler.

FIND GIRL SLAIN; VICTIM STABBED A DOZEN TIMES

San Diego, Cal., May 3.—(AP)—San Diego police were confronted by their fourth recent death mystery with discovery today of the body of Hazel Bradshaw, 19 year old telephone operator, in an old Indian village in Balboa park.

Police said the girl had been stabbed in a dozen places. They believed she had been raped before she was killed.

Following the strangling Feb. 10 of Virginia Brooks, a schoolgirl, the unclothed body of 16 year old Louise Teuber was found suspended by the neck from a tree near Black mountain two weeks ago, and the next Thursday the body of Mrs. Dolly Bibbens was found strangled in her home. None of the killings has been solved.

Author's Death Kept Secret 12 Hours by His Request

Minneapolis, Minn., May 3.—(AP)—Prof. Willis Mason West, 73 years old, who had been professor of history for twenty years at the University of Minnesota, and author of several books of history, died Saturday at a hospital here. Because of his wish, news of his death was not made public until today. He was professor of history at the university from 1892 until 1912.

A widow, six daughters, and seven sons survive.

Burglars Find Combination; Get $4,510 from Safe

Burglars robbed a wall safe in the home of Hyman Hoffberg, 3139 West Washington boulevard, Saturday night and escaped with jewels and other articles valued at $4,510. The Hoffbergs discovered the robbery after their return from the theater. The burglars apparently found a slip of paper in a desk containing the combination of the safe.

Pastor Falls Dead as He Utters 'Amen' to a Prayer

Webb City, Okla., May 3.—(AP)—Just after he had uttered "amen" to the Lord's prayer, in which he had led his congregation, the Rev. John H. Clarke, 71 years old, for 39 years a minister in Oklahoma, fell dead in the pulpit of the Methodist church here today.

MOTHER'S DAY FETE BEGINS AT U. OF I. FRIDAY

2,000 Are Expected to Invade Campus.

Urbana, Ill., May 3.—[Special.]—More than 2,000 mothers of University of Illinois students will invade the campus for the annual Mothers' day week-end festivities which will get under way Friday night and continue through Sunday. The Illinois union and Woman's league sponsor the annual affair. A. R. Crathrone, Urbana, representing Illinois union, and Miss Mary Virginia Wright, Racine, Wis., representing Woman's league, are in charge of this year's program.

The Shi-Ai intersorority song will open the festivities Friday night and will be followed by "The Black Flamingo," a mystery play to be given by Mask and Bauble, campus dramatic society. The annual meeting of the Mothers' association of the university will be held Saturday morning, and in the afternoon the annual Woman's Athletic association gala day program will be given with 1,500 coeds participating.

During the program Miss Grace Esdohr, 5806 Newark avenue, Chicago, who was named May queen at a popular student election last Wednesday, will be crowned.

Israel Balaban Funeral Rites to Be Held Today

Funeral services for Israel Balaban, father of the motion picture theater magnates, will be held at 1 o'clock this afternoon in the chapel of J. Weinstein & Son at 3654 West Roosevelt road. Burial will be in Waldheim cemetery. Mr. Balaban died on Saturday in his home at 3400 Sheridan road after an illness of several months. He was 69 years old. Surviving Mr. Balaban are his widow and seven sons, John, Max, David, Harry, Abraham, Barney, and Elmer.

Ermand E. Cook, Editor of Columbus, O., Paper, Dies

Columbus, O., May 3.—(AP)—Ermand E. Cook, 57, editor in chief of the Ohio group of Scripps-Howard papers and, until Jan. 1 of this year, editor of the Columbus Citizen, died from a heart attack at his home here today.

In the Air Tonight

TONIGHT'S FEATURES.

7:30 to 8—Lily Pons, Metropolitan Opera star. CBS to WJJD and WMAQ.
8:30 to 9—General Motors program. NBC to W-G-N.
9 to 9:30—Adventures of Sherlock Holmes. NBC to W-G-N.
9 to 9:30—Guy Lombardo's orchestra. CBS to WMAQ.
9:30 to 10—"Legend of the Wild Rose," drama. NBC to KYW.
10 to 10:15—Talk by Mathew Woll. "The Necessity of Restricted Immigration." NBC to WCFL.

CHAIN PROGRAMS.

6:30 to 6:45—Evangeline Adams. CBS to WBBM.
6:45 to 7—Tony Cabooch. CBS to WMAQ.
6:30 to 6:45—Phil Cook. NBC to WENR.
7 to 7:15—The Three Doctors. CBS to WMAQ.
7:15 to 7:30—Pennzoil Pete. NBC to KYW.
7:15 to 7:30—Barbasol Quartet. CBS to WMAQ.
7:30 to 8—Gold Medal Express. NBC to KYW.
7:30 to 8:30—A. & P. Gypsies. NBC to W-G-N.
8 to 8:30—Three Bakers. CBS to WMAQ.
8 to 8:30—Maytag Orchestra. NBC to KYW.
8:30 to 9—Evening in Paris. CBS to WBBM.
8:30 to 9—Cheseborough Real Folks. NBC to KYW.
9 to 9:30—Stromberg Carlson Program. NBC to KYW.
10:15 to 10:30—Arthur Pryor's Band. CBS to WMAQ.
10:15 to 10:30—Lowell Thomas. NBC to WENR.

Mrs. Lucy S. Scribner, Founder of College, Dies

Saratoga Springs, N. Y., May 3.—(AP)—Mrs. Lucy Skidmore Scribner, founder and president of the board of trustees of Skidmore college here, died late yesterday at her home here. She was 77 years old. She was the widow of John Blair Scribner, eldest son of Charles Scribner, founder of Charles Scribner's Sons. She was noted for her philanthropy, as well as for her service to education.

Mrs. Minnie Weil, Aurora, Dies; Funeral Tomorrow

Mrs. Minnie Weil, 65 years old, 161 Le Grand avenue, Aurora, died yesterday. Funeral services will be held at 10 o'clock tomorrow morning at the home. Mrs. Weil was active in club affairs at Aurora. Hyman Weil, her husband, and a son, Milton, survive.

MARY O'CONNELL, POLICEWOMAN 18 YEARS, IS DEAD

Mrs. Mary C. O'Connell, 50 years old, who had been a Chicago policewoman since 1913, died yesterday at her home, 5511 West Van Buren street, after an illness of two years.

Members of the family said that Mrs. O'Connell injured her spine in a fall in a patrol wagon while taking prisoners to the Bridewell early in 1929 and that this injury was responsible for her death. She had been assigned to duty in the Morals court for about twelve years.

Mrs. O'Connell is survived by her husband, Matthew, two sons, and a daughter.

WGN
The Chicago Tribune Station on the Drake Hotel
416.4m-720k

TONIGHT!
LEON MANDELL, II. general manager of MANDEL BROS. "The Chicago Jubilee" 10:10
A. & P. MIDWEST BAND
A new, hour-long program directed by FERDIE GROFE 7:30 to 8:00
"CHANGES"
A rapid fire pot pourri of rhythmic contrasts and blending of voices and instruments.
Produced by PIERRE ANDRE 10:30
TODAY
PRESIDENT HOOVER Speaks at 10:30
THE CUBS ARE BACK
Bob Elson will describe the opening tilt with Cincinnati this afternoon.
2:45
Sponsored by Thompson's Restaurants
Dr. Rachelle Yarros on Woman's Club 2:30

DETAILS OF TODAY'S W-G-N PROGRAM

Monday, May 4

(Central Daylight Time)

DAYTIME

7 to 8:30—"On the 8:15"; Morning Devotions; Cheerio; Glenn and Gene; Morning Glories.
8:30 to 8:45—Len Salvo, organist.
8:45 to 9—A. & P. Food Program.
9 to 9:15—Len Salvo, organist.
9:15 to 9:45—Digest of the Day's News.
9:45 to 10—Tom, Dick and Harry.
10 to 10:15—American Institute of Food Products.
10:15 to 10:30—Leonard Salvo, popular program.
10:30 to 11—Talk by President Hoover.
11 to 12:30—"Tune Tangles"; Victor Stonebrook, tenor; Paul E. Woods, baritone; "Painted Dreams"; Len Salvo; Tonecasters; Good Health and Training; Karpen Forecast; Gail Bandell, contralto.
12:30 to 2:30—Luncheon Concert: Drake Concert Ensemble; Blackstone Musicians.
2:30 to 3—Rachelle Yarros, "Social Hygiene."
3 to 5—Thompson's Baseball Menu: Cubs vs. Cincinnati.
5 to 5:15—Tonecasters; Leonard Salvo.
5:15 to 5:30—Kellogg's Singing Lady.
5:30 to 5:45—"Evening Time."
5:45 to 6—Little Orphan Annie. Sponsored by Ovaltine.
6 to 6:05—Flexies Pixies.
6:05 to 6:20—Uncle Quin's Punch and Judy Show. Sponsored by Tastyeast.
6:20 to 6:30—The Gruen Answer Man.
6:30 to 6:45—"Corinnis Water Boys."
6:45 to 7—Harold Teen. Sponsored by "Seventeen."

EVENING

7 to 7:05—Karpen Forecast; Bulova Correct Time; Herbert Johnson, pianist.
7:05 to 7:15—Bluebird Diamond Program.
7:15 to 7:30—Uncle Walt and Skeezix. Sponsored by Colgate-Palmolive-Peet.
7:30 to 8:30—A. & P. Mid-West Band.
8:30 to 9—General Motors Program.
9 to 9:30—Adventures with Sherlock Holmes. Sponsored by G. Washington Coffee.
9:30 to 9:45—The Super Suds Girls: "Clara, Lu 'n' Em."
9:45 to 10—Becker Roofing Program.
10 to 10:10—Tomorrow's Tribune.
10:10 to 10:15—"Tune Tangles."
10:15 to 10:20—Leon Mandel, Ill.
10:20 to 10:30—Louie's Hungry Five.
10:30 to 11—"Changes."
11 to 12:30—Verne Buck's Drake Hotel Orchestra; Coon-Sanders Orchestra.

Three Little Words

"More Milk, Please"

"More milk, please" are sweet words to the ears of a mother whose children do not, willingly, drink enough milk.

"Selected" milk, the special milk for drinking, has changed the attitude of thousands of children indifferent toward milk. They ask for more, because they love its "Sweet Natural Taste."

"Selected" is produced with exacting care on 105 picked farms near Lake Geneva, Wisconsin. That there is a difference—that it really does make milk drinking more than ever delightful—you can easily prove by a week's test. It costs but 16 cents a quart—3 cents extra—to give your children "Selected", and make regular milk drinking more than ever delightful.

Use the coupon or phone Franklin 3107 to make a trial of "Selected."

BORDEN'S FARM PRODUCTS CO. of ILLINOIS

BORDEN'S SELECTED MILK

Phone FRAnklin 3107

Main Office 326 West Madison St.

T-109

☐ Have milkman call to tell me more about "Selected" Milk.

☐ Have your milkman leave......quarts of "Selected" Milk, beginning..................

Name ....

Street No. .... Apt. No. ......

SOME ODD ONES

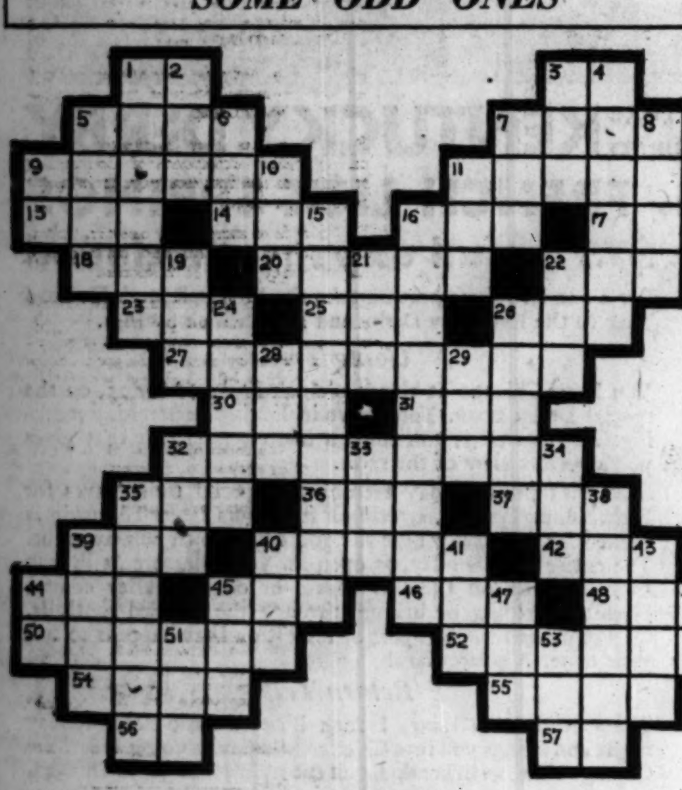

HORIZONTAL

1. Personal pronoun
3. Printing measure
5. Infant
7. Extent of surface
9. Clans
11. Notoriously bad
13. Cereal
14. Open a keg
16. Wager
17. To God [Latin]
18. Beverage
20. Flat work basket
22. Bend
23. Vehicle
25. Brown
26. Pull
27. Fabulous
30. Conjunction
31. Japanese sash
32. To form into small masses
35. Enemy
36. Suffix forming verbs
37. Unit of work
39. Fruit stone
40. Precipitous
42. Land measures
44. Writing implement
45. Inlet
46. Pilfer
48. To unclose [poetic]
50. Something that attracts
52. Girl's name
54. Peruse
55. Ale
56. Railway [abbr.]
57. Physician's title [abbr.]

VERTICAL

1. Servant
2. Flow out
3. Go wrong
4. Pasture
5. Unruly child
6. Still
7. Skill
8. Afresh
9. Preposition
10. Pouch
11. Bronze
12. Preposition
15. Fatherhood
16. Soldier's belt
19. Affect with pain
21. Prohibit
22. Youth
24. Species
26. Hackneyed
28. Tibetan gazelle
29. Striped camel's hair cloth
32. Obtained
33. Utilize
34. Period of time
35. Digit
38. Storekeeper
39. Fruit
40. Reclined
41. Seed container
43. Box
44. Afternoon [abbr.]
45. Couch
47. Cut the hair short
49. Ells Scotch [abbr.]
51. Negative vote
53. Scarlet

SATURDAY'S PUZZLE SOLVED

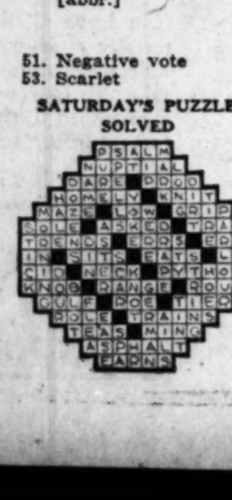

DEATH NOTICES

In Memoriam.

COHEN—Louis Cohen. In memory of my beloved husband and our dear father, who passed away two years ago today, May 4, 1929. LOVING WIFE AND DAUGHTERS.

GOLDEN—Fannie Golden. In fond and loving memory of our dear departed wife, mother and grandmother, who passed away eight years ago today. Gone but not forgotten. YOUR LOVING FAMILY.

GROSSMAN—Max Grossman. In sad and loving memory of our dear husband, father and grandfather, May 4, 1928. LOVING WIFE AND CHILDREN.

LEFFINGWELL—Harry J. Leffingwell. In loving memory of Harry J. Leffingwell who passed away May 4, 1930.

REHDER—Sophie Rehder. In loving memory of my dear wife and our dear mother, who passed away one year ago. JOHN REHDER AND SONS, ELMER, RAYMOND, AND ROBERT.

YOUNG—Howard A. Young. In loving memory of Howard A. Young, who passed away four years ago today, May 4, 1927, in Buffalo, N. Y. HIS WIFE AND SONS.

ALEXANDER—John J. Alexander, May 1, 1931, husband of the late Agnes, uncle of Mrs. J. B. Vaughan of Detroit, Mich. Funeral services at chapel, 1820 S. Michigan-av., Monday, at 2 p. m. Interment Forest Home.

ASHBECK—Naoma Ashbeck, nee Hartford, beloved wife of William L., dear mother of Lois Jean, daughter of Dr. William P. and Hattie S. Hartford, sister of Dr. William S. Hartford. Services at Champaign, Ill., Tuesday at 2 p. m., at Mittendorf chapel, 301 W. University-av. Remains at funeral home, 1458 Belmont-av., until 5 p. m. Monday.

BALABAN—Israel Balaban, beloved husband of Augusta, father of Barney, Abe, Max, John, Dave, Harry, Elmer, and the late Ida Balaban Katz, at his home, 3400 Sheridan-rd., Saturday evening. Funeral services today, 1 p. m., at chapel, 3654 Roosevelt-rd. Interment Anshe Kanesis Israel cemetery at Waldheim. PLEASE OMIT FLOWERS.

BARTELME—Tonnies Tiedemann Bartelme, at Long Beach, Cal., April 19, beloved son of Mr. and Mrs. Ferdinand E. Bartelme, husband of the late Williamina Donaldson Bartelme, father of Mary Jean, brother of Mrs. James Pole, Ferdinand M. Bartelme, and Mrs. Robert Cutting. Services at residence, 1134 Sheridan-rd., Hubbard Woods, Ill., 3 o'clock, Tuesday, May 5. Interment at Rosehill. Minneapolis, Minn., and Pasadena, Cal., papers please copy.

BOHLING—Anna S. Bohling, May 1, at her residence, 3740 Sheridan-rd., beloved wife of Charles D. Bohling, mother of Henry Bohling, sister of Mrs. Louise Steiner. Services at Rosehill cemetery chapel Monday, May 4, at 2 p. m. Friends are requested to kindly omit flowers.

CARROLL—Anna E. Carroll, nee Horan, beloved wife of Edward J. Carroll, sister of Helen and Edith Horan, Mrs. T. E. Kavanaugh of New York, and Mrs. J. M. Scott of Wyoming. Funeral Tuesday, 10 a. m., from parlors, 1508 E. 67th-st., to St. Philip Neri church. Interment Holy Sepulchre.

CONRAD—Charles M. Conrad, May 3, 1931, of 4862 Blackstone-av. Funeral services at chapel, 2701 N. Clark-st., Tuesday at 3 p. m. Interment private.

COREY—Chester Corey, vice president Harris Trust and Savings bank, Chicago, May 2, 1931, at Evanston, Ill.; husband of Sarah Humphreys Corey, father of Elizabeth Corey Blanchard. Services 4 p. m. Tuesday, Graceland cemetery chapel.

DALLMANN—Charles F. Dallmann, May 3, 1931, beloved husband of the late Augusta Dallmann, nee Peters; father of Charles, George, Lillie, August, William Dallmann, Mrs. Clara Wolter, Mrs. Eleanor Boerner, and Mrs. Agnes La Rue; brother of the Rev. William Dallmann of Milwaukee, Wis. Funeral from late residence, 5850 S. Wells-st., Tuesday, May 5, at 1:30 p. m., to Redeemer Evangelical Lutheran church, 64th and Harvard. Interment at Concordia. Please omit flowers.

DOE—George M. Doe, May 3. Funeral private. Interment at Mount Auburn cemetery, Boston, Mass.

ESCHER—Hattie Escher, wife of Dr. Frank H. Escher, mother of Mrs. W. J. Graham and Ralph H., daughter of the late Mr. and Mrs. Henry Reinche, sister of Mrs. M. Maus, Mrs. T. R. Hess, and Anna Reinche. Funeral services Tuesday, May 5, at 2 p. m., at daughter's residence, 512 S. Carpenter-av., Oak Park. Burial Waldheim cemetery. Kedzie 2394.

FALAHEE—Catharine Falahee, nee Kane, beloved wife of the late John, mother of Margaret and Suzan and the late Theresa, Joseph, Thomas, and Catherine. Funeral Wednesday at 8:30 a. m. from late residence, 6940 Indiana-av., to St. Columbanus church. Interment Calvary. Member of St. Celestine court, W. C. O. F., No. 173. Please omit flowers.

FEINBERG—Sol Feinberg of 3753 Leland-av., leaves his wife, Bessie, and son, Delmar, brother, Harry, sisters, Mrs. Lena Feinberg, Mrs. David Stern, and Mrs. A. Berliner. Funeral services at chapel, 3021 Lawrence-av., 1 p. m., Monday. Interment Ezereth Israel, Waldheim.

FROBOSE—Della M. Frobose, age 36 years, of 813 Greenleaf-st., Evanston, beloved wife of the late Henry Frobose, fond mother of Elayne and Shirley. Funeral services Wednesday at 1:30 p. m. at St. Paul's English Lutheran church, Evanston. Interment Cedar Park cemetery.

GARRIGAN—Mary A. Garrigan, nee Poynton, beloved wife of Joseph H., fond mother of William, Frank, Robert, and John Garrigan and Mrs. Mae Behnke, dear sister of Dr. Robert A., John, Thomas, and James Poynton and Mrs. Margaret Kelley of Los Angeles, Cal. Funeral Tuesday, May 5, from late residence, 7954 St. Lawrence-av., to St. Dorothy's church, where solemn requiem high mass will be celebrated at 9:30 a. m. Interment Holy Sepulchre. For information phone South Chicago 0155 or 0156.

GOODMAN—Max M. Goodman, beloved husband of Rose, devoted father of Vera and Edward, dear brother of Oscar. Services at chapel, 3125 W. Roosevelt-rd., Tuesday at 2 p. m.

GREWE—Anna C. Grewe, April 28 at Glendale, Cal., wife of the late Charles, beloved mother of Charles Grewe and the late Leda Grewe Tebbens, sister of Mrs. Emily Hessler. Funeral services in chapel, 4227 Cottage Grove-av., Monday at 2 p. m. Interment Waldheim.

HALLADAY—Frank E. Halladay, May 3, age 68 years, father of Mrs. William Sidebotham and Robert T. Services at South Side Seventh Day Adventist church, 60th-pl. and Princeton-av., Tuesday, May 5, 2 p. m. Interment Oakwoods.

HANSON—James Hanson, 12609 Maple-av., Blue Island, Ill., May 2, fond father of Mrs. A. O. Tyler, Mrs. G. Ingraham and Sadie Hales. Funeral Tuesday, May 5, 2 p. m., at First Methodist church, Burr Oak and Western-av. Inerment Rosehill cemetery.

HART—Fred J. Hart, suddenly, May 2, at his home, 1051 E. 42d-pl., beloved husband of Emma, brother of Mrs. Jennie Shirlander. Funeral services at the chapel, 4227 Cottage Grove-av., Tuesday at 3:45 p. m., under auspices Mizpah lodge, No. 768, A. F. & A. M. Interment Oakwoods.

HAUSER—Alexander Hauser, May 2, beloved husband of Victoria Hauser, fond father of Joseph, Henry, and Matilda. Funeral from his late residence, 2321 W. 56th-st., Tuesday, May 5, at 9 a. m., to St. Basil's church.

HECKMAN—Lottie Heckman, beloved wife of Harris, fond mother of Harry, Muriel Rubens, and the late Ida Kessel, sister of Mrs. Rose Wilk and Harry Cohen. Funeral Tuesday, May 5, at 10 a. m., from chapel, 7206 Stony Island-av., to Jewish Waldheim. Please omit flowers.

HEIDELMEIER—Jessie L. Heidelmeier, May 2, 1931; wife of the late Max J. Heidelmeier, mother of William F. and Vernyle. Services at late residence, 2813 Forest-av., River Grove, Ill., Tuesday, May 5, at 2:30 p. m. Interment at Memorial Park.

HILL—George Hill, late of 2713 N. Albany-av., beloved husband of Martha Hill, nee Troike, devoted father of John, George Jr., and Mrs. Walter Kellin, fond brother of Mrs. Christine Runde and dear grandfather of five grandchildren. Funeral Wednesday, May 6, at 2 p. m., at funeral home, 3026 Belmont-av., under auspices of Constantia lodge, No. 783, A. F. & A. M. Interment Acacia Park cemetery. Also member of Avondale chapter, No. 258, R. A. M. and Humboldt Park commandery, No. 79, K. T. Information call Juniper 4200.

HULL—Katherine Bingham Hull, wife of Morton Denison Hull, in San Francisco, April 29. Funeral services at First Unitarian church, Woodlawn-av. at 57th-st., 2:30 p. m. Monday, May 4. Interment in the church crypt. Please omit flowers.

KEITH—Duncan Keith, May 1, 1931, 1720 Asbury-av., Evanston, Ill., aged 52 years, husband of Asenath Keith, father of Jean, son of Mrs. Phoebe A. Keith, Worcester, Mass. Services 2:30 p. m. Monday, May 4, 1931, at residence. Interment Rosehill cemetery.

KOERBS—Catherine Koerbs, nee Kunz, May 1, 1931, aged 77 years, widow of the late Julius Koerbs, beloved mother of William A. Koerbs, sister of the late Mrs. Minnie Karnick and John A. Kunz. Funeral from her late residence, 6416 S. Peoria-st., Tuesday, at 1:30 p. m., to Salem Evangelical church, 6820 Emerald-av., the Rev. Joseph A. George officiating. Interment at Graceland. Charter member of McKinley chapter, No. 574, O. E. S. For information call Fairfax 2900.

DEATH NOTICES

LAINCK—Clara Lainck, May 3, 1931, suddenly, beloved wife of John, daughter of Mrs. Mona of [illegible], sister of Mrs. John Hicks and Harry [illegible]. Remains at parlors, 2038 E. 79th-st. [illegible] Monday night. Burial [illegible]. Information Regent 2020.

MAGEE—Fronnie C. Magee of [illegible] Homan-av., May 2, 1931, beloved wife of Edward V. Magee, mother of [illegible] Bird. Services at her late home [illegible] May 5, at 2 p. m. Interment at [illegible].

MANNHEIMER—Eunice Mannheimer, [illegible] late of 4041 Washington-blvd., [illegible] Mrs. Elizabeth Lyle Oberhart and [illegible] Lyle Hoar, grandmother of [illegible]. Funeral at chapel, 4817 [illegible], Tuesday, May 5, at 2 p. m. [illegible] Oak Ridge. Member of [illegible] chapter, No. 283, O. E. S. For information call Austin 0387.

McDONOUGH—Agnes Pearl McDonough, nee Matteson, of 7032 East End-av., beloved wife of Patrick W. McDonough, [illegible] ter of Dr. Alice Jarvis, [illegible] George, Daniel, and Arthur [illegible]. Funeral Monday, 8:15 a. m., from chapel, [illegible] S. Ashland-av., to St. Lawrence church. Interment at Traverse City, Mich.

McELHERNE—Johanna McElherne, beloved wife of the late Daniel J., devoted mother of Daniel J. Jr., and the late Bridget and James P. McElherne. Funeral Tuesday, May 5, at 9:30 a. m. from her late residence, 7709 S. Emerald-av., to St. [illegible] church. Interment Holy Sepulchre. Information phone Yards 0926.

McGEE—Charles J. McGee, fond husband of Catherine, nee Seery, born in County Tyrone, Ireland; son of late James and Margaret, brother of the late Rev. Patrick J. McGee. Funeral Tuesday, 9 a. m., from late residence, 5701 S. Halsted-st., to Visitation church. Interment Mount Olivet. Yards 0662.

MEDIN—George E. Medin, beloved husband of Marie E., nee Coverick, father of [illegible] Gloria, and Grant, son of Ida Medin, member of Chicago chapter, No. 177, R. A. M. Funeral services Tuesday, 2 p. m., at chapel, 2700 E. 75th-st., at Coles-av., under auspices of home lodge, No. [illegible], A. F. & A. M. Interment Mount Greenwood.

MURPHY—Patrick J. Murphy, May 2, beloved husband of Viola Hartman Murphy, fond father of Mary Louise, [illegible] William J. H., beloved son of Mrs. [illegible] Murphy, brother of Mrs. Thomas [illegible] rett, son-in-law of Mrs. William J. [illegible] man. Funeral Tuesday, May 5, at 9 a. m., from residence, 7151 Paxton-av., to St. Philip Neri church. Interment Holy Sepulchre. Member of Santa Maria council, No. 1511, K. of C.; La Salle assembly, Fourth degree; St. Patrick's court, No. [illegible], C. O. F.; American, Illinois, Chicago, and South Chicago Bar associations; [illegible] Country club, and South Chicago post, American Legion. South Shore [illegible].

MUTHER—Emily G. Bentley Muther, wife of Charles W. Muther of 934 N. [illegible] River Forest, and daughter of Mr. and Mrs. H. T. Bentley, sister of Mrs. [illegible] ard Richardson and W. H. Bentley of Oak Park, H. A. Bentley of River Forest and Mrs. George E. Spengler, Peipian, China. Funeral services at Grace church, Lake-st., Oak Park, at 2:30 p. m., Wednesday, May 6. Interment at Forest Home cemetery.

NEWMAN—Hi J. Newman, beloved husband of Mila, brother of S. S. Newman, [illegible] Newman, A. B. Newman, and Lena [illegible] and the late Jules Newman. Funeral Tuesday morning from Gilbert's chapel, Detroit, Mich.

NICKOL—Mrs. Dora Nickol, nee [illegible], of 3308 Adams-st., fond wife of Adam Nickol, devoted mother of Mrs. Anna Horcher, Mrs. Rosina Weinert, Sister Mary Huberta, Mrs. Eleanor Fournier, Mrs. Caroline Laline, Herbert Nickol, and [illegible] Nickol, sister of Mrs. Mary K. [illegible]. Funeral Tuesday, May 5, at 11:30, at Our Lady of Sorrows church, Jackson-blvd. and Albany-av. Interment St. Mary's, Buffalo Grove, Ill.

OBERFELL—June E. Oberfell, beloved daughter of Frances, nee Mangan, and the late Ernest Oberfell, formerly of 3840 W. [illegible]-pl. Funeral at Contagious hospital Monday, May 4, at 2:30 p. m. Interment Evergreen cemetery.

O'BRIEN—John O'Brien, beloved husband of the late Bridget Ryan O'Brien, fond father of James, Daniel, and Mrs. John McDonald. Funeral from his daughter's residence, 9016 S. Racine-av., Tuesday, May 5, at 9 a. m., to St. Kilian's church. Interment Holy Sepulchre. Reservations, call Yards 4765.

O'CONNELL—Mary C. O'Connell, nee McCarthy, native of Killflynn, County Kerry, Ireland, beloved wife of Matthew, fond mother of Matthew Jr., John E., and Mary E., dear sister of Margaret, Mrs. Anna Breen, Timothy, and the late John, at residence, 5511 Van Buren-st. Funeral notice later. President of division No. [illegible], A. O. H., and branch 461, L. C. B. A. Member of Policewomen's club. Kedzie 2394.

O'GRADY—Arthur J. O'Grady, May 3, beloved husband of Mathilda Gordon O'Grady, father of Arthur Jr., brother of Senator Edward P., Mrs. Edwin J. [illegible], Thomas S., and Peter J. O'Grady. Funeral from residence, 1523 N. [illegible], Wednesday at 9:30 a. m., to St. Peter Canisius church. Interment All Saints.

OSGOOD—Lenora J. Osgood, May 2, at her late residence, 6011 Woodlawn-av. Funeral services in Bond chapel, University of Chicago, Tuesday at 2:30 p. m. Interment Graceland. Remains in mortuary, 4227 Cottage Grove-av.

PHILLIS—Elmina E. Phillis, nee Beach, May 2, 1931, of 1448 E. 65th-st., beloved wife of Harry W. Phillis, mother of the late Lieut. Louis I. Phillis, fond sister of Calvin R. Beach, Mrs. Alice Fordham, Mrs. Lizzie Gleason, Merrill L. Beach, and Mrs. Maude Rogers. Funeral at chapel, 6328 Cottage Grove-av., Monday at 3:30 p. m. Interment Oakwoods. For information call Fairfax 2900.

RAMENOFSKY—Max Ramenofsky, late of La Salle, Ill., beloved husband of Emma, fond father of Dr. Abraham, Byron, and Lillian, brother of Mrs. Hyman [illegible], Mrs. Max Wasserman and Hyman. Funeral Monday, 3 p. m., at chapel, 3125 Roosevelt-rd. Interment O. B. A. cemetery, Jewish Waldheim.

SCOTT—Fanny E. Scott, 3407 [illegible], Berwyn, Ill., beloved wife of William J., fond mother of Malcolm J., Ronald A., and Douglas W. Funeral services at Berwyn Baptist church, 34th-st. and Clinton-av., Monday, May 4, at 2 p. m. Interment Mount Auburn.

SHERMAN—Maude C. Sherman, May [illegible], 1931, late of 1343 E. 49th-st., beloved mother of Mrs. Dorothy Kleven, Rollo C. Sherman, and Mrs. Harriet Banister. Remains in mortuary, 4227 Cottage Grove-av. Interment Omaha, Neb. Omaha papers please copy.

STEFFES—Henrietta Steffes, May 2, of [illegible] Osgood-st., wife of the late Jacob, fond mother of Michael, Anna, and Mrs. J. J. Butler, sister of Mrs. R. Rohrbach and Charles Bush. Funeral services Tuesday, May 5, at 2:30 p. m., at chapel, [illegible] N. Clark-st. Interment Montrose. Member of Concordia Frauen Verein and Kroner lodge.

TUEGEL—Fred D. Tuegel, loving husband of Alice, nee McAuley; brother of William, Walter, and Mrs. Jennie Mack. Member of Forest Park lodge, No. 1054, A. F. & A. M. Services Tuesday, May 5, 2 p. m., at chapel, 7319 Madison-st., Forest Park. Interment Oakridge.

VOIGT—Albertine C. Voigt, wife of the late Ernest Voigt, beloved mother of Hulda V. Jacobi, Elizabeth, Ida, and Alfred Voigt; grandmother of Florence Jacobi. Remains at chapel, 1906 Irving Park-blvd. Services Tuesday at 2 p. m. Interment Graceland.

WARD—Lillian V. Ward, May 2, 1931, late of 10331 S. Wood-st., wife of William E. Ward. Funeral services in the chapel, 4227 Cottage Grove-av., Monday at 3:30 p. m. Interment Oakwoods. Please omit flowers.

WARNER—Helene B. Warner, of 1080 Ridgewood-av., beloved wife of Ernest H. Warner, fond mother of John Edward and Stanley Bishop Warner. Funeral services Tuesday, May 5, at Detroit, Mich. St. Louis, Mo., Detroit, Mich., and New York City papers please copy.

WEIL—Mrs. Minnie Weil, nee Kohn, wife of Herman, mother of Milton. Burial Tuesday, 1:45 p. m., at Rosehill. Services at the home in Aurora at 10 a. m., same date and time. Please omit flowers.

WOLFE—Mary E. Wolfe of 312 S. Ashland-blvd., beloved sister of Theodore [illegible] and aunt of Ethel L. Frazer and [illegible] Bell. Funeral Monday at 1 p. m. at St. Paul's Methodist Episcopal church, Ashland-blvd. and Harrison-st. Interment [illegible] City, Ill.

WOLTMANN—Henrietta Woltmann, May [illegible], sister of Rose, Charlotta, Ernest, Mrs. E. H. Brandt, Mrs. Henry Klaas. Funeral services Monday, 3 p. m., at residence, [illegible] Wayne-av. Burial Tuesday, at [illegible] land, Ill.

CEMETERIES.

ELM LAWN CEMETERY "THE CEMETERY BEAUTIFUL" Phone Elmhurst 10.

NEED CASH—LARGE 8 GR. LOT, [illegible] gr., $50; near gate, W. S. [illegible].

4 GR. LOT, WOODLAWN; BEST [illegible] perpetual care. 1009 N. Avers. [illegible]

MAUSOLEUMS.

Crypts in Beautiful Acacia MAUSOLEUM AS LOW AS $[illegible] Charter perpetual. Ph. Lackawanna [illegible]

MAUSOLEUM MONUMENTS
The Old and Reliable
CHAS. G. BLAKE CO.
Established 1892
1062 E. 67th St. Fairfax 3878
5606 N. Western Ave. 11440 S. Fairfield Ave.
228 N. La Salle St. Free Booklet.

IMPROVED TONE NOTED IN WHEAT ALL OVER WORLD

Short Spring Crop Is Expected.

BY CHARLES MICHAELS.

Wheat markets the world over have given a better account of themselves the last two weeks. This has surprised the trade, as sentiment has been so excessively bearish, the only bullish factor being the expectation of a short spring crop of wheat in the American and Canadian northwest, unless there are good rains in the immediate future.

Every day without rain removes the possibility of a large spring wheat crop and at the same time prospects are for one of the largest winter wheat crops known.

Wheat met liberal selling on all breaks by speculators who have taken advantage of low prices to pick up fair sized lines, believing there is a trading market and not much is to be expected. Those who have pressed the short side in several instances had to cover at higher prices.

Winter wheat prospects over practically the entire belt never were better and private crop reports give an estimated range from 632,000,000 bu to 652,000,000 bu, with an average of 644,000,000 bu.

Heavy Crop Probable.

Experts express the belief that with continued perfect conditions a crop of 700,000,000 bu or more is not improbable. This, however, is considerably less than the record of 760,000,000 bu in 1919 when the spring wheat crop was only 208,000,000 bu and the total of all wheat 968,000,000 bu. In 1915 winter wheat crop was 674,000,000 bu and spring 252,000,000 bu, a record yield of 1,036,000,000 bu. That was at the beginning of the world war and foreigners took all the wheat available from the United States and Canada. Should the United States raise 700,000,000 bu of winter and 200,000,000 bu of spring wheat, there would be 900,000,000 bu. With carryover of 275,000,000 bu the total supply would be 1,175,000,000 bu, and give a surplus that would be difficult to dispose of unless Australian and Argentine production should fall down materially.

That these countries are prepared to reduce their acreage is generally understood and Canada is to have a smaller acreage this year, so that with the surpluses in North and South America, there will be a sufficient supply to satisfy all foreign buyers, especially should Russia have a liberal exportable surplus.

Farm Board Sells Wheat.

The Farmers National Grain corporation was a heavy seller of grains for May delivery at the opening of the month for customers. As an agent for the government its operations, combined with the Grain Stabilization corporation, surprised the trade on Friday by taking more than 36,000,000 bu of wheat, of which more than 23,000,000 bu were at Minneapolis. Other heavy deliveries were at Kansas City, Omaha, Chicago, and at a number of interior points in Kansas. This gives the government control of practically all the cash wheat in public houses and a considerable holding of good milling wheat in private elevators throughout the country.

All the hard wheat at Atlantic and gulf ports held by the farm board has been disposed of and the situation looks brighter to government officials, who are understood to have disposed of about all the 35,000,000 bu they were advertised to sell by July 1. The impression of the trade, however, is that they have 200,000,000 bu on hand to be sold.

July wheat sold at 59¾c at the opening of the week and closed Saturday at 63¾@63¾c. September was down to 59½c and closed Saturday at 61¾@61¾c, with December 66¾@66½c. Active spreading occurred between Winnipeg and Chicago, the latter being bought and the former sold. A good export business in Canadian wheat, coupled with drought talk, brought a reaction and a close at 62c for May, a net gain of 3¼c, with other months up 3¼@3½c, July being 61¾@62¼c and October 65¾@65½c. Liverpool gained only 1⅛c for the week, with May finishing at 66⅝c and July at 67¾c. Prices for the week follow:

	May.	July.	September.
Mon	53¾- 55½	56¼- 58	56⅝-58⅝
Tues	54 - 55¾	56⅝- 57⅞	56⅞-58½
Wed	54½- 55¾	56¼- 57¼	57 -58
Thurs	54½- 56⅛	56¾- 59⅛	58¾-59
Fri	55⅜- 57	57⅜- 59¼	57½-59
Sat	54½- 55¾	56⅛- 57⅞	56¾-57¾
Week	53¾- 57	56¼- 59⅛	56⅝-59
1930 week	55¾- 60¾	58 - 62¾	58¼-61¼
1929	78 - 82⅝	80 - 84⅝	81¼-86
1928	87⅜- 90½	92¼- 94⅝	94⅜-96⅝
Season	53⅝-1.03⅛	56¼- 87⅛	56⅝-73⅛
1930-'31	.78 -1.09⅛	80 -1.02⅛	79⅛-93⅛

Corn at New Lows.

Heavy general liquidation in corn, particularly in May, carried prices down to new low levels, 53⅞c for May, 56⅛c for July, and 49⅜c for December, the latter being made Saturday, but it rallied and closed at 50½@50⅝c. May closed at 55⅝c; July, 57⅝@57⅝c; September, 57¾@57⅝c.

Deliveries of cash corn on May contracts were 1,000,000 bu.

(Continued on page 33, column 1.)

COMMUNITY WATER SYSTEM

Williamsport Water Company

A quarterly dividend of $1.50 per share has been declared upon the $6 Cumulative Preferred Stock of this Company, payable June 1, 1931, to stockholders of record at the close of business May 20, 1931.

G. K. EVANS, Secretary

ANNOUNCES PROGRAM FOR BETTERMENT OF U. S. BANKING SYSTEM

New York, May 3.—(AP)—A comprehensive program for banking betterment by management reforms and legislative supervisory measures is presented in the second section of the report of the American Bankers association economic policy commission, made public today by the chairman, R. S. Hecht, president of the Hibernia Bank and Trust company of New Orleans.

"The nation is now in the bottom of, we hope, the first stages of a new business cycle," the report says. "Sooner or later a new period of expansion and prosperity will develop. We have before us the fresh lessons of the mistakes and mismanagement that brought the last period of prosperity to an end in one of the greatest economic disasters of the country's history. Banking cannot adopt a pharisaical attitude and say that we did not sin, as other business did against sound economic principles."

The report specifies improvements in the field of bank management as liquidation or consolidation of banks were changed local conditions render this desirable; wider affiliation among state banks with the federal reserve system; development of limited branch banking where economic conditions and legal authority make it expedient; more general practice, especially lacking among country banks, to analyze the cost of carrying accounts and other operating details and the establishment of proper service charges to make all classes of function profitable; more general application of the theory and practice of secondary reserves; avoidance by banks of undue borrowing merely to increase their own profits by relending at higher rates, or to overexpand credit to local communities through city, county or regional clearing houses; insistence upon higher educational effort and qualifications among employes.

Among external measures, the report purposes the broadening in the states of branch banking laws where conditions warrant an extension of this type of service; establishment of sound minimum capital funds under which banks will be allowed to operate, "which should be materially higher than now prevails in most states;" and provision of funds and regulations to keep the official staffs of bank supervisory departments "up to a level of ability and integrity which will universally inspire confidence among bankers whose activities they are empowered to review."

STEEL EXECUTIVE IS OPPOSED TO CUTS IN WAGES

[Chicago Tribune Press Service.]

New York, May 3.—Signs of improvement in the steel industry are noted by Ernest T. Weir, chairman of the National Steel corporation, who expressed the opinion that the industry in general has reached its low point.

"Improvement in consumption is still small," he said, "but it is on the increase. Some very large consuming interests have recently expressed their confidence that the low point in general business has been passed. The low earnings of the steel companies in no way justify any reduction in wages. Any reductions would probably be passed along in the form of lower prices.

"Large buyers of steel are entirely satisfied with prices, which means that they are as low as is necessary to stimulate competition. Our largest customers are opposed to wage cuts even though they would result in lower steel prices."

Builders and Merchants Bank Receiver Appointed

Will H. Wade, vice president of Wilk, Clarke & Co., investment securities, 39 South La Salle street, takes charge today as receiver of the Builders and Merchants Bank and Trust company, 5157 North Clark street. Mr. Wade was appointed receiver by State Auditor Oscar Nelson, who took charge of the bank Saturday. The Builders and Merchants Bank and Trust company had deposits of approximately $5,000,000 when its doors were closed by the auditor. Formerly the Builders and Merchants State bank, it became the bank and trust company upon merger with the Capital State bank several months ago. Pending a thorough investigation of the condition of the bank, Mr. Wade declined to make any comment.

Armour & Co. Reports Improved Meat Demand

Armour & Co. in its review of general packing house trade conditions says:

"Evident appreciation of the low price of meat by the consuming public, together with continued cool weather, was again reflected in the somewhat better demand this week for principal packing house lines."

INDIVIDUALITY

of fabric is important when you are buying a custom suit. Our imported piece-lengths average just enough cloth for one garment. There can be no wholesale duplication.

$130
Custom-made Suits
FIFTH FLOOR

THE STORE FOR MEN
MARSHALL FIELD & COMPANY

PRICE DECLINES PUT DARK CLOUD IN BUSINESS SKY

See Snowden Action as Encouraging.

New York, May 3.—(AP)—Wide declines in commodity and security prices were disturbing factors in the general business situation during the last week, although statistics appearing indicated the sag from the spring peak of activity may be moderating.

Steel production showed little change, after five successive weeks of slackening output, and latest reports of the movement of revenue freight and electric power consumption were encouraging. Retail trade suffered from cool and wet weather over extensive areas, but there was little change in the wholesale and jobbing markets.

The further decline in equity share prices, along with a fresh slump in commodity prices, and reports showing even more drastic shrinkage of corporate earning power than expected, injected considerable gloom, but the actual volume of aggregate business seemed well maintained around recent levels, which is about the best that can be expected, in view of the normal seasonal trend at this period.

Eye British Budget.

A development which commanded world-wide attention was the budget message of the chancellor of the British exchequer at the start of the week. The fact that Mr. Snowden's expectation of trade recovery was sanguine enough to lead him to suggest only temporary expedients to meet the deficit was widely accepted as of highly encouraging significance, in view of the wealth of information on world economic trends which presumably governed his decision, despite the obvious political aspects of his problem.

The quarterly reports of the United States and Bethlehem Steel corporations, showing negligible profits for the equity shareholders, gave strong evidence that this basic industry, as well as several others, can only hope to break even with output restricted to about half of capacity. It is also recognized that there is scant hope of quickened operations before the approach of autumn. Eugene G. Grace, president of Bethlehem, felt, however, that operations might be held at current levels.

New Building Lags.

Further reports of the volume of building have been disappointing. Although April usually experiences a fair gain over March, reports of building contracts in the states east of the Rockies are now available for the first three weeks, and the daily average rate is 24 per cent under that of March. Observers state that the process of deflation seems still to be going forward in real estate values, and important recovery in building is likely to await stability.

Declines in commodities were pronounced in nonferrous metals and cotton, which broke to new bottom prices for many years. Reports of rapid reduction of stocks on wheat in Europe, however, was a sustaining factor in that market, and hides maintained a good tone.

20 MOST ACTIVE STOCKS

The following table shows volume of transactions, final quotations, and net changes last week of the stock market's most active issues:

	Sales.	Close.	Net chge.
Gen. Motors	717,200	41½	+ 2¼
U. S. Steel	615,900	113¼	—10¾
Unit. Corp'n	536,100	22⅝	+ 1½
Both. Steel	516,200	43¼	— 3½
Radio Co.	444,700	16	— 1
Union Carbide	429,400	51¼	— 4½
Westinghouse Elec.	398,100	66	— 4
Am. Can	384,600	108¼	— 5¼
Du Pont de N.	332,600	82¼	— ⅞
Transamerican	317,500	8½	— 2
General Electric	306,100	43¼	+ 3⅝
Int. Tel. & Tel.	295,500	26⅝	— ¼
Alaska Juneau	260,400	13⅝	— ⅛
Am. & Foreign Pow.	256,400	31½	— 1½
Gen. Theo. Eq.	229,900	4⅝	+ 1
Case (J. I.)	220,400	79⅜	+ ⅜
Un. Aircraft	216,000	27½	+ ½
Am. Tel. & Tel.	189,800	179⅝	— 2⅛
Stand. Oil N. J.	187,700	37⅜	+ 1⅛
Cons. Gas N. Y.	176,400	92⅝	+ 1

AVERAGE DAILY CLOSING PRICES OF 50 LEADING STOCKS ON THE NEW YORK STOCK EXCHANGE

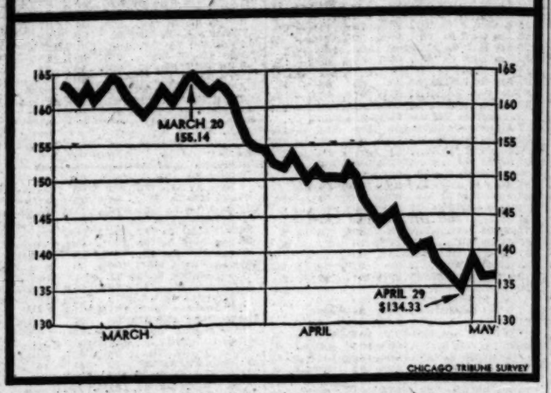

BIGGEST BUS SYSTEM EAST OF MISSISSIPPI FORMED BY MERGER

[Chicago Tribune Press Service.]

New York, May 3.—Formation of what was described as the largest omnibus trunk line system east of the Mississippi was announced for publication today by William H. Vanderbilt, president of the Coastal Transit company. The new organization, to be known as the Short Line system, will merge twelve omnibus companies serving nearly every city and town in the central Atlantic and New England states and reaching Chicago, St. Louis and Norfolk, Va.

The merged companies operate 400 vehicles over 5,856 miles. All have operated for from one and one-half years to six years. Mr. Vanderbilt is president of the new company. Other officers are F. J. Scarr, executive vice president, and Charles E. Crockar, secretary and treasurer. Mr. Vanderbilt is also chairman of the board, other members being Paul T. Babson, Eric H. Biddle, C. M. Sears Jr., and Mr. Scarr.

The companies in the merger are Eastern Stages, Inc., operating between New York, Buffalo, Cleveland, Detroit, Chicago and points in the east; Boston, Worcester and New York Street railway, operating between New York and Boston and other New England points; Adirondack Stages; Blue Club Coach Lines, Inc., operating between Jersey City and New Haven. Companies in the Coastal Transit system are the Bridgeport and Waterbury Passenger service, Acme lines, Conlin Bus lines, Yankee lines, Short Line, Inc., Short Line Boat line, Short Line Stages, Inc., and Chester Valley Bus Lines, Inc.

A. I. G. CHEMICAL EARNINGS IN 1930 TOTAL $2,322,953

[Chicago Tribune Press Service.]

New York, May 3.—The report of the American I. G. Chemical corporation for its fiscal year ended March 31, 1931, shows net income of $2,322,953 after expenses, interest, and taxes, against $2,088,440 for the eleven months ended March 31, 1930. On the basis of the division of earnings as provided in its charter net available for the last fiscal year was equal to $2.95 a share on the 456,207 class A shares outstanding, and about 30 cents a share on the 3,000,000 shares of class B stock outstanding. Total income amounted to $4,252,987, compared with $3,786,562 for the previous period.

Total current assets were $18,357,530 and current liabilities $756,923, compared with $17,152,988 and $795,687, respectively, at the end of the March period last year.

Ten States Increase Tax on Gasoline This Year

[Chicago Tribune Press Service.]

New York, May 3.—Ten states have increased gasoline tax rates this year, according to the American Petroleum institute. The institute estimates the average tax for the country at 3.98 cents a gallon, and that this average will be 4 cents before the end of the year.

A million dollar Bank—doing *SMALL* things BIG

The wise man knows

how—when—where

to borrow money

Personal LOAN & SAVINGS Bank

S. W. Corner MADISON & CLARK Chicago, Ill.

EASTERN GROUP RAIL VALUATION OFFICE TO CLOSE

[Chicago Tribune Press Service.]

New York, May 3.—The eastern group office of the presidential conference committee of the railroads, which was opened April 1, 1914, to expedite the valuation of railroads in accordance with the La Follette law, will close June 30, according to announcement. In the period of its life the office has served as a clearing house for information for all railways in the eastern group, particularly in the supply of data on construction cost. Valuation of the railroads has cost $160,000,000 since 1913, of which about $35,000,000 was supplied by the government.

L. F. Loree is chairman of the conference and of the valuation committee. H. E. Hale, who entered the valuation office as group engineer on its formation and who has been vice chairman of the valuation committee for five years, is resigning that position to form an engineering firm.

The valuation act of 1913, which was furthered by the late Senator Robert A. La Follette, provided that the railroads be valued in order that returns to holders of their securities should be based on their value and not on their capitalization. At one time some railroads in the country were overcapitalized, although since then they have increased in value to a total commensurate with their capitalization.

North Western to Open New Freight Depot May 11

The new $3,000,000 freight receiving and distributing station of the Chicago and North Western railway, located in the Merchandise Mart, is to be opened next Monday, May 11, H. W. Beyers, vice president in charge of traffic, announced yesterday. The station is intended to speed up shipments in and out of the loop district.

Pennsylvania Power Plans New Natural Gas Pipe Line

Pennsylvania Power and Light company is surveying a pipe line route out of the new Tioga, Pa., natural gas field to Williamsport and points south, now being supplied with manufactured gas.

Anaconda Copper Company Earns $18,362,276 in 1930

[Chicago Tribune Press Service.]

New York, May 3.—Reflecting the low price of copper last year, the report of the Anaconda Copper Mining company and subsidiaries for 1930, issued today, showed a net income of $18,362,276 after all taxes, depreciation, interest, and proportion of earnings accruing to minority interests. These earnings were equivalent to $2.07 a share on 8,866,380 shares of common stock outstanding, and compared with a net income of $69,115,728, or $8.29 a share on 8,328,063 shares in 1929.

The earnings for 1930 were before provision for a special inventory and contingency reserve of $8,693,133 on stocks of metal, which was charged against surplus.

The company owns virtually all the stock of its subsidiaries, the Chile Copper company, Andes Copper Mining company, and Greene Cananea Copper company, whose reports for 1930 were also issued today.

Sales Drop Off.

In their report to stockholders John D. Ryan, chairman of the board, and Cornelius F. Kelly, president, announced that sales last year totaled $179,332,707, compared with $305,751,876 in 1929.

The Chile Copper company, largest subsidiary of Anaconda, made a net profit during 1930 of $8,250,905. This company sold 219,486,323 pounds of copper for a gross of $25,774,662, and operating profit after production cost was $13,967,948. Production of copper during the year was 179,191,243 pounds.

The net income of the Andes Copper Mining company, including the income of the Potrerillos Railway company, was $5,076,696. This company produced 94,045,494 pounds of copper and sold 128,676,601 pounds for $17,082,019 gross. Operating profits after production costs were $7,259,584. The company also produced 130,632 ounces of silver and 6,629 ounces of gold.

Profit of $1,276,087.

The Greene Cananea Copper company showed a net profit of $1,276,087. Production of copper was 42,424,773 pounds and sales totaled 51,515,563 pounds for $5,960,577, operating profit was $1,518,724. The company also produced 279,728 ounces of silver and 7,941 ounces of gold.

The average price of copper last year was 12.932 cents, or 5.10 cents less than the 1929 average. Production of the Anaconda company and its subsidiaries was 647,411,665 pounds of copper last year, against 990,569,463 pounds in 1929. Of the total last year, 197,233,145 pounds was produced by Anaconda; 94,045,494 by Andes; 179,191,243 by Chile; 42,424,772 by Greene Cananea, and 134,517,010 by International Smelting, another subsidiary, whose report was not issued yesterday.

Moto Meter Group Opposes Salary Plan for President

[Chicago Tribune Press Service.]

New York, May 3.—Samuel Zirn, secretary of a committee to represent stockholders of the Motometer Gauge and Equipment corporation, announced today the committee would oppose in the courts and the stock exchange the ratification of a directors' stock option agreement and a salary contract for the president at the annual meeting this week. At this meeting proxies in favor of the management were voted to approve an option for the sale of 225,000 shares of stock at $2 a share to two directors and to approve a five year salary contract for $50,000 annually with the president.

Standard of New Jersey Workers May Get Stock

[Chicago Tribune Press Service.]

New York, May 3.—Employes of the Standard Oil Company of New Jersey, who have invested $39,100,000 in eleven years in the company under stock offering plans, would be offered more stock under a plan to be submitted to stockholders at the annual meeting on June 2. The fourth plan of its kind, it would become operative next Jan. 1, when the present plan will be completed, unless the directors decided in view of conditions to postpone the opening date. The directors may also reduce the percentage of compensation which an employe may set aside for stock purchases from its present level of 10 per cent.

Bonds Called for Redemption

MAY.	Amt. called.	Price.	Date.
Adams Building Trust 1st 6s, 1939	Entire issue	105	May 1
Albion, Neb., Intersection Paving 6s, 1941	Entire issue	100	May 1
Baca County, Col., School Dist. No. 42 6½s, 1921	Entire issue	100	May 1
Blair Milling Co. [the], Atchison, Kas. 1st 7s I-J, 1931-'32	Entire issue	Various	May 2
Chicago Mill and Lumber 1st 6s, 1931	Entire issue	100½	May 1
Duchesne County, Utah, Road 6s, 1941	Entire issue	100	May 1
Finan [Edw. Thomas], pastor of Our Lady of Presentation Catholic church, St. Louis, 1st r. e. 5½ notes, '35	Entire issue	102	May 1
Fork Union Military academy bonds, 1923	Entire issue	100	May 15
Merion and Radnor Gas and Elec. 1st mtg. 5s, 1954	Entire issue	105	May 1
Morliegh apartments 1st mtge. 6½s, 1923	Entire issue	103	May 1
National Steel s f deb. 5s, 1941	Entire issue	100	May 11
New Hotel company, Marion, O., 1st 6½s, 1938	Entire issue	102	May 1
Reed Chocolate 1st 8s, 1935	Entire issue	Not stated	May 22
St. Benedict's college [Atchison, Kas.] 1st 5s, 1931-'37	Entire issue	102	May 1
Thane company [the], collateral trust 6% notes, 1932-'33	Entire issue	100	May 15
Western States Public Utility 6s, 1941	Entire issue	100	May 1
FUTURE MONTHS.			
Aransas Pass-Rockport Light, Ice & Pow. 1st 6s, 1932-'40	Entire issue	102	June 1
British Aluminum 5s prior lien	Entire issue	105	June 30
British Columbia Electric Railway deb 5s, 1944	Entire issue	100	June 15
Central Cities Tel. 1st lien coll. 6s, 1942	Entire issue	103	Aug. 1
Columbia Water and Light 1st mtg. 6s, 1941	Entire issue	103	July 1
Hill [D.] Nursery company 1st 6½s, 1933	Entire issue	101¼	June 1
Mull [A. M.] building, Sacramento, Cal., 1st 7s, 1937	Entire issue	105	Aug. 1
Ogilvy Realty Corp., Ltd, 1st [closed] 6½s, 1952	Entire issue	105	June 1
Parkside Realty prior lien 6s, 1933	Entire issue	105	June 15
Schumann [Frank E. and Grace K.], Schumann building, Chicago, 1st 6½s, 1925	Entire issue	103	July 15

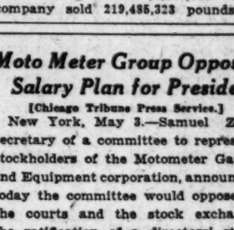

Tonight . . . . . the

THOMPSON ROSS & CO.

Radio Program

. . . . . interprets the week's most significant financial news item.

. . . . . entertains you with music by a full concert orchestra.

. . . . . informs you on interesting phases of personal investment.

WMAQ
(447.5—670)

Daylight Saving Time **8:30 P.M.** Daylight Saving Time
(7:30 P. M. Central Standard Time)

Thompson Ross & Co., Inc., 29 South LaSalle Street, Chicago

EVENTS FULFILL PROPHECIES OF TRADE EXPERTS

Destructive Forces of 1930 Arrested.

[Chicago Tribune Press Service.]

New York, May 3.—When the present year began, with considerable doubt as to what was to happen next year, but a general feeling that we had seen the worst, there was one certainty in the immediate financial sequel. It was that the markets would presently be confronted with extremely bad comparisons of company earnings and with numerous cuts in dividends. When monthly net operating profits on the railways had fallen nearly one-third from 1929, to the smallest sum since the same months of 1921, and when dividends of companies like the New York Central and the Baltimore and Ohio had been raised in 1929 to the highest rates in forty or fifty years, there could be no reasonable doubt as to what action would be taken by the directors.

When the steel trade was known to have been working on the average barely 50 per cent of capacity, as against 80 and 90 per cent in the corresponding quarter two or three years ago, there was no ground for expecting that the United States Steel would have earned its full dividend. The dividend might be paid and the deficit met through drawing on the company's very large accumulated surplus. That had been done on several previous occasions—during the whole of 1922, for instance, when every quarter showed a deficit after payment of unchanged dividends, but the unfavorable statements remained now as they did then.

Uncertain of Effect.

While, therefore, this season's reports of company earnings and the action on various dividends was quite unmistakably foreshadowed three or four months ago, it could not be as surely inferred what effect they would have on the markets and on financial sentiment. It might perhaps have been surmised that positive knowiege of what was due to happen, in the earnings reports and dividend policy, would have deprived the actual news of any serious influence. Sometimes this is the actual course of things on such occasions; but not always.

In 1922 such announcements seemed to have been anticipated and mentally "discounted"; but in the early part of 1915, for instance, although the rate of steel production had very late

[Continued on page 33, column 8.]

Retire in 15 years

on your Present living Budget

by investing in safe 6½% First Mortgage Bonds

Follow the plan given in the new edition of this famous book, and win financial independence. The plan works just as surely whether you are now earning $1,000 or $100,000 a year.

The way is definite—each step plainly explained—independent of luck, business genius or speculation.

Every fact has been harvested out of the 49 years' experience of Cochran & McCluer in the first mortgage investment banking business.

The plan is so simple any one can understand it—so practical and certain that any one may follow it to success.

In addition to the Financial Independence Plan and the unique budget schedule, the book gives suggestions that enable you to enjoy more of the good things of life, both while building your independent fortune and after you have attained it.

We invite the most skeptical to read this plain, straightforward, interesting book. Phone, call or send coupon. We employ no salesmen, therefore none will call.

MAIL THIS FOR
NEW EDITION

6½% Cochran & McCluer Co.
40 N. Dearborn St., Chicago
Please send me, without obligation, a copy of the new edition of your famous book, "How to Retire in 15 Years." T-5-4

Mail this

Name _____
Street _____
City _____ State _____

Cochran & McCluer Co.
40 N. Dearborn St. Phone Central 0930
Established 1881

AMERICAN RADIATOR & STANDARD SANITARY CORPORATION
PREFERRED DIVIDEND
COMMON DIVIDEND

A dividend of $1.75 per share on the Preferred Stock, being the ninth quarterly dividend, has been declared payable June 1, 1931, to stockholders of record at close of business May 15, 1931.

A dividend of 15¢ per share on the Common Stock, being the ninth quarterly dividend, has been declared payable June 30, 1931, to stockholders of record at close of business June 11, 1931.

Transfer books will not be closed.

ROLLAND J. HAMILTON
Secretary and Treasurer

NEW YORK WEEKLY CURB MARKET

Total sales for week ....3,232,500 Same week year ago ....9,153,600 Total sales 1931 to date........47,654,900 Total sales 1930 to date........98,223,500

Stock	Sales.	High.	Low.	Close.	Net chge.
A					
Acetol Prod ..	300	5⅝	5⅝	5⅝	....
AeolianProd A	50	60½	60½	60½+	½
Aero Undrwtrs	200	10	10	10 —	1
Affiliated Prod	3,900	19⅝	18⅞	19⅝+	⅝
Agfa Ansco ..	1,500	14	12⅝	13 —	⅝
Ainsworth Mfg	600	8½	8⅝	8½	....
Air Inv cv pf	400	8⅝	8	8⅝+	⅝
AlaGrtSoRy pf	10	90	90	90	....
Ala Pow 6% p	200	102	101½	102	....
Do 7% pfd..	300	115	115	115	....
All Am Gn Cor	200	9⅝	9⅝	9⅝—	⅛
Alleg Gas	1,100	2¼	1⅞	2	....
All Avia w w	500	⅛	⅛	⅛	....
Allied Mills..	800	4⅝	4½	4⅝+	⅝
Alum Co Am	5,300	158	141	150 —	6
Do pfd	900	109½	108	108⅝—	½
Alum Goods...	900	14⅝	14¼	14⅝	....
Alum Ltd	600	75	74	74 —	3
Do A wars..	8	48	45	48 +	4
Do cv pfd ..	300	90½	90	90	....
Do B wars..	9	45	45	45 —	1
Am Arch	100	23½	23½	23½—	1½
Am Austin Car	2,700	⅛	⅛	⅛—	⅛
Am Bakeries A	200	30	30	30	....
Am Br Bov B	1,500	3⅝	2⅝	3⅛—	⅛
Am Capital B	1,900	5	5	5	....
Do pr pfd ..	200	65	63½	63½—	1½
Do 3% pfd..	300	25	25	25	....
Am Cigar	1,425	82	65½	78 +	11½
Am CitP&L A	1,400	35½	34½	34½—	1⅝
Do B	5,200	7⅜	6	7 +	⅝
Am Com P A	16,400	14⅝	12⅝	13⅛—	1
Do B	2,200	23½	17	23½+	1⅝
Am Cyan B....	26,200	8⅝	6⅝	8⅛+	⅛
Am Dept Str..	1,700	2	1⅝	2 —	⅛
Do I pfd.....	100	15	14⅝	15	....
Am Equities..	4,700	4⅛	4	4 —	⅛
Am Hardware.	50	43	41½	41½+	2½
Am Inv B.....	12,500	5⅝	4⅝	5⅛—	⅛
Do war	1,600	1⅝	1⅛	1⅛—	⅛
Am Fgn P w.	27,200	19⅝	15⅛	18⅛—	⅝
Am Founders..	4,800	4	3⅝	3⅝+	⅛
Am Gas & E..	22,100	66	60½	62⅝—	1⅝
Do pfd	500	109	109	109	....
Am Laundry..	300	33	31⅝	32 —	1½
Am Lt & Tra.	11,100	43⅛	39⅛	40⅝—	3⅝
Do pfd	100	29	29	29 —	½
Am Maracaibo	9,600	⅝	⅝	⅝	....
Am Meter	100	37	37	37	....
Am Nat Gas..	600	3⅛	2⅞	3 —	⅛
AmPotash&Ch.	100	16⅛	16⅛	16⅛	....
Am St Pb S A	5,700	10⅞	8⅝	11 +	2
Am Sup Pow.	126,700	13⅛	11⅛	12¼+	⅛
Do 1st pfd..	2,700	92⅝	92	92 —	⅝
Do pfd	1,800	85⅝	85¼	85⅛—	½
Am Thread pf	200	3⅛	3⅛	3⅛	....
Am Transform	25	5	5	5	....
AmUt&G B ctf	8,400	3⅝	2⅛	2⅝+	⅛
Do pfd	900	25½	24	24 —	1½
Am Yvette ..	7,200	3⅝	3	3⅛—	⅛
Anchor Pat F	600	3⅝	3⅛	3⅛—	⅛
AngChilConNit	2,400	9⅛	8	9 —	1
Appala Gas ..	9,800	5⅝	4⅛	4⅝—	⅝
Arctur Rad Tu	1,900	7	5⅛	6 —	1½
Ark Nat Gas..	5,500	4⅝	4⅛	4⅝—	⅛
Do A	29,100	5	4⅛	4⅝—	⅛
Do pfd	1,500	6⅝	6⅝	6⅝	....
ArkP&L 7% pf	450	106½	103	106 —	1½
Armstrong Crk	100	18	18	18	....
Art Metals ...	200	4⅝	4⅝	4⅝—	⅝
Asso Gs & El	1,100	18⅝	17	17 —	⅝
Do A	33,200	19⅛	17⅛	18⅝+	1
Do sp rts....	100	2⅛	2⅛	2⅛+	⅝
Do 5% pfd..	100	87½	75	75 —	13
Do wars	12,200	⅛	⅛	⅛	....
Do deb rts ..	1,100	3	2⅝	2⅝	....
Do all ctf cv.	2,100	21½	20⅝	21½+	⅛
Do allot ctfs	490	85	80½	83 —	2
As El Ind Ltd	1,900	5	4⅛	4⅛—	⅛
Asso Laundries	300	⅛	⅛	⅛	....
Asso Ryan....	300	3	2⅝	2⅝—	⅝
Do pfd COD	400	58	57⅞	57⅞—	⅛
Asso Tel. Util.	1,800	24⅝	22	24⅝+	1⅛
Atlas Plywd..	1,800	9⅝	7⅝	8⅛—	1⅛
Atlas Util.....	8,200	6	5⅛	5⅝—	⅛
Do wars	1,500	1⅝	1⅛	1⅛—	⅛
Atl Coast & F	3,900	3⅝	3	3⅛	....
Atl Lobos.....	600	⅛	⅛	⅛	....
Do pfd.......	200	1⅛	1⅛	1⅛	....
Auto Vot Mch	100	3	3	3	....
Do v t c.....	1,700	8⅝	8	8⅛—	⅛
Avia Corp Am	2,100	25⅝	24½	25⅛+	⅝
Avia Sec......	3,300	14	13	13⅛—	⅛
Axton&F Tob.	500	39	39	39 —	1
B					
Bahia Corp...	1,500	1⅛	1⅛	1⅛	....
Do pfd......	800	2⅝	2⅝	2⅝—	⅛
Bickford Co....	700	16⅝	16⅝	16⅝—	⅛
Do pfd......	900	29⅝	29⅝	29⅝	....
Bell Tel Can.	60	145	145	145	....
Bell Tel Penn	100	117	117	117	....
Bene Ind Loan	1,700	15	14⅛	14⅛—	....
Bigelow Sanfd	200	26	25⅛	25⅛—	⅛
Bliss Co	1,200	14	13⅝	13⅝—	⅝
Blue Ridge Co	5,700	4⅛	3⅝	4 —	⅛
Do cvt pfd..	6,800	35⅝	34⅝	34⅝—	⅛
Bohack Co	300	67⅝	67⅝	67⅝	....
Botany C Mills	200	⅛	⅛	⅛	....
Bourjois Inc..	300	7⅛	⅛	7⅛	....
Bower Roll B.	700	14	13	13⅝—	1⅛
*Braz Tr&Lgt.	14,600	19	18	18⅛	....
Bridgept Mach	300	1⅛	1⅛	1⅛	....
Brit A Tob reg	600	20⅝	20⅝	20⅝	....
Brit Celanese..	200	1⅛	1⅛	1⅛	....
*Buckeye P L	300	47	47	47	....
B Ni&EPw pf	500	26⅛	26⅛	26⅛+	⅛
Do cv 1st pf	200	102⅝	102	102⅝+	1
Bunk H & Sul	300	45	45	45 —	2
Bunco Inc.....	300	5⅛	5⅝	5⅛	....
Do wars	900	⅛	⅛	⅛	....
Burma Corp L	200	1⅝	1⅝	1⅝—	⅛
Butler Bros....	400	5	5	5	....
Bucyrus Monig	100	21⅝	21⅝	21⅝	....
C					
Cable&Wire B.	3,900	⅛	⅛	⅛	....
Cable Radio...	1,800	1⅛	1⅛	1⅛—	⅛
C A M Co vtc	600	⅛	⅛	⅛	....
CHyEl 1st pfd	50	73⅛	73	73 —	1
Can Mar Wire.	17,500	2⅛	2	2⅛—	⅛
Carib Synd n	3,200	1⅝	1	1⅛—	....
Carnation Co..	700	24⅝	24⅝	24⅝—	⅝
CaroP&Lt6%p	10	103	103	103	....
CrlanCAm 1 p	200	54	48	48	....
Do pfd new.	50	71⅛	71	71⅛	....
CIIIPSer 6% p	50	91⅛	91⅛	91⅛	....
C Pub Ser Del	3,200	13⅛	9⅝	9⅝—	5⅝
Cen Atl States	100	⅛	⅛	⅛—	⅛
Cen Hud G&El	1,100	21	20	21	....
Centrifug Pipe	4,600	6⅛	5⅝	6⅛—	⅛
Cent St Elec..	39,600	9⅛	8⅝	9⅛—	⅝
Do 6% p xw	600	60	59⅛	59⅛—	⅛
Do cvt pfd n	100	60	59	59 —	1
C P S 6% pfd	100	68⅛	68⅛	68⅛	....
Cent P S A.	13,800	15⅝	12⅛	14⅛—	⅛
Do 7% pfd..	75	75	75	75	....
Cent S W Util	300	18	18	18	....
Do pr lien..	50	101⅛	101⅛	101⅛	....
Do pfd	50	94	94	94 —	2
Chain Str Stk	1,100	10⅛	10	10 —	⅛
Chat Ph All..	16,900	14⅛	13⅛	14 —	....
Cleve El Ill..	1,100	48⅛	48	48⅛—	....
Do pfd	20	112⅛	112⅛	112⅛—	⅛
Cleve Tract....	400	6⅛	6⅛	6⅛—	⅛
Charis Corp....	400	24	23	23 —	1½
Cheseb Mfg....	600	120½	116	120 —	3⅛
Chain Strs Dev	700	3⅝	3⅛	3⅝+	1⅝
Chi Nipple A..	100	⅛	⅛	⅛	....
Childs pfd	150	101	95	96 —	5
Cities Serv...	426,900	16	13⅛	15 —	⅛
Do pfd	3,400	82⅛	79⅝	80⅛—	2⅛
Do B	100	6⅛	6⅛	6⅛—	⅛
Cit S P 7% pf	200	88	88	88	....
Do 6% pfd	200	81	81	81	....
City Mch & T	100	7⅛	7⅛	7⅛—	⅛
Claude Neon L	2,800	5⅝	5	5⅛—	⅛
Colum Synd....	5,100	⅛	⅛	⅛	....
Colon Oil.....	1,900	1⅛	1⅛	1⅛—	⅛
Colt Pat Fire..	1,100	16⅝	16⅝	16⅝	....
Col Oil & G...	3,400	3⅛	3	3⅛—	⅛
Colum Auto P	100	11	11	11	....
Colum Pict.....	300	15⅛	15⅝	15⅝	....
Do vtc	200	15	15	15 —	4
Com & S war.	35,800	1⅛	1⅝	1⅝—	⅛
Comm Edison..	600	235	230	234⅝+	⅝
Comst Tunn...	15,200	⅛	⅛	⅛+	⅛
Comm Wat S.	8,100	10⅝	9⅛	10⅝+	⅛
Cons Aircraft.	8,400	4⅝	2⅛	4⅝+	1⅝
Cons Copp Min	4,900	2⅛	2⅛	2⅛—	⅛
Cope Dairy Pr	8,400	8⅝	7⅛	8⅛+	⅝
Cons G&E Balt	1,600	89	86⅛	89 +	1
Cons G&E pfd	350	102⅛	101⅛	101⅛—	2⅛
Cons Gas Ut A	800	15⅛	14⅛	14⅛—	1⅛
Do B	200	6	6	6 —	⅝
Cons M&S Can	50	109	109	109	....
Cons Royalty.	200	1⅝	1⅝	1⅝+	⅛
Contl Chicago.	600	6⅛	6	6⅛—	⅛
Con Shr B pf	800	36⅛	25	36⅛+	12⅛
Do cv pfd...	1,400	33⅝	25⅛	31⅛+	11⅛
Cop Pr A x w	200	4⅛	4⅛	4⅛	....
Copp Bess	300	9⅝	9⅛	9⅛—	⅛
Do pfd	200	26	26	26 +	⅝
Cord Corp.....	87,100	12⅛	10⅝	11 +	⅝
Corp Sec Chi.	300	17⅛	17	17	....
Corr & Reyn..	1,500	4⅛	3⅝	4⅛—	....
Do pfd A.....	600	45⅝	40	45⅝+	2⅝
Courtl Ltd.....	300	8	8	8	....
Cosden Oil	1,800	1⅛	1	1 —	⅛
Crane Co	200	35	34⅛	35	....
Creole Synd ...	2,500	2⅝	2⅛	2⅛—	⅛
Cresson Gold.	2,900	⅛	⅛	⅛	....
Crock & Whlr.	4,900	11⅝	10⅛	10⅝—	⅝
Cr & Bl x w..	500	25	24⅛	24⅛	....
Crown Cent....	300	⅛	⅛	⅛	....
Crown Ck I A	300	5	4⅛	4⅛—	1⅛
Cub Tob vtc..	100	6	6	6	....
Cuneo Press...	300	31⅛	30⅝	31⅛—	⅛
Curt Wrt war	4,900	⅛	⅛	⅛—	....
Cusi Mexicana	3,900	⅛	⅛	⅛	....
D					
Darby Petrol.	600	3⅝	3⅛	3⅛—	⅛
Dayton Air....	4,700	1⅛	1	1 —	⅛
Daven Hosiery	300	14⅝	14⅝	14⅝	....
Decca Record.	200	⅛	⅛	⅛	....
Deere & Co....	6,400	28	22	24 +	1½
De Forest R..	27,400	5⅛	4⅛	4⅝	....
Derby Oil.....	900	3⅛	3	3 —	⅛
Do pfd	25	35	35	35	....
Det Aircraft..	7,800	2⅝	2	2⅛	....
Diesel W & G.	700	14	13⅛	13⅛—	1
Dictaphone	200	23	19⅛	19⅛	....
Doehl Die Cast	900	5⅝	5	5	....
Douglas Aircr.	2,900	19⅝	18⅝	18⅝	....
Dresser Mfg ..	800	34	32⅝	32⅝—	2⅛
Do B	1,100	22	20⅛	20⅛—	1⅝
Driver Harris.	900	24	20	22 —	2⅛
Dubilier Cond..	1,400	6	3⅝	4⅝+	⅝
Duke Power ..	400	121	118⅝	118⅝—	1⅛
Duq Gas	9,600	3	2⅛	2⅝+	⅛
Durant Motors	6,600	2⅛	1⅝	2	....
E					
Eagle Pitch Ld	600	4⅝	4⅝	4⅝—	⅛
East Gas & F	1,200	19⅛	18⅛	19⅝—	1⅛
Do 6% pfd...	400	92⅝	92	92 —	⅝
East Sts Pw B	7,500	16⅛	13⅛	15 —	⅛
East Util A....	2,700	3⅛	2⅛	3⅛	....
Eisler Elec	5,200	4	3⅛	3⅝—	⅛
El Bd & Sh..	342,100	44⅛	39⅝	42⅛+	1⅝
Do pfd	1,200	105	102⅛	103⅛—	1⅛
Do cv pfd ..	1,600	92⅛	90	91 —	1⅛
El Pow Assn..	5,700	15	14⅛	14⅝—	1⅛
Do A	3,800	14⅝	14⅛	14⅝—	⅛
El P&Lt op w.	13,400	25	20	20⅛—	1⅝
Elec Prod	500	5⅛	5⅛	5⅛	....
El Sharehldr ..	700	13	12	13	....
Do pfd.......	400	77	75	75 —	4⅛
Empire Corp..	4,600	1⅝	1⅛	1⅛—	⅛
Do war	100	⅛	⅛	⅛	....
Em G&F 8% p	900	84⅝	82⅝	82⅝	....
Do 7% pfd.	300	73	70	70 —	4
Empire Pow ..	600	38	37	38 —	2
Empire Stl	200	1	1	1 —	⅛
Employ Re Ins	200	23	23	23	....
Emp P Serv A	800	2⅝	2⅛	2⅛—	⅛
Eng Gold Min.	300	⅛	⅛	⅛	....
Eureka Pipe..	100	27⅝	27⅝	27⅝	....
Europ Elec A.	200	9⅝	9⅝	9⅝+	⅛
Do deb rts..	900	2⅛	1⅛	2⅛+	⅛
Ev Wallo Ld.	1,500	1⅛	1⅛	1⅛—	⅛
Excello Aircrft	300	7⅛	7⅛	7⅛	....
F					
Fairchild Avi..	1,100	4	3⅝	4 +	⅛
Fairey Avia ..	2,200	2⅛	2⅝	2⅝	....
Fajardo Sug ..	40	32⅝	32	32 —	½
Fan Farm Can	200	12⅝	12⅝	12⅝	....
Fansteel Pro..	200	6	6	6 —	1
Federal Cap ..	500	2⅝	2⅛	2⅛	....
Fed Metals	500	8⅝	8⅛	8⅛—	⅛
Fiat Corp	2,700	11⅛	10⅝	11 —	⅛
Flintkote Co ..	700	7⅛	6⅝	6⅝—	1⅛
Fl P&L 7% pf	700	100	99	100	....
Foltis Fischer.	100	2	2	2	....
Ford M Can A.	26,700	22	18	19⅝—	2
Do B	300	35	30⅛	32 —	4⅛
Do France ..	600	8⅛	8	8⅛	....
Do Ltd	30,100	14	12⅝	13⅛	....
Do new	3,500	13⅛	12⅝	13 —	⅛
Forem Dairy P	1,700	⅛	⅛	⅛+	⅛
Foremost Fab.	1,800	1⅛	1	1⅛—	⅛
Fndtn Fgn	600	3	2⅝	2⅝—	⅛
Fox Theat A.	13,300	3⅝	3	3⅛—	⅛
Franklin Mfg..	300	4⅝	4⅝	4⅝	....
G					
Garlock Pk ...	100	15⅛	15⅛	15⅛	....
Gen Alloys	500	5	4⅝	4⅝—	⅛
Gen Aviation..	3,300	7⅝	7	7 —	⅛
Gen Cable w..	200	1⅝	1⅝	1⅝	....
Gen Capital ..	300	33	32	32	....
G El Eng rcts	2,100	10⅝	10⅝	10⅝—	⅛
Gen Empire ..	2,200	17⅛	16⅝	16⅛—	⅛
Gen Fireproof.	200	23⅝	22⅛	23⅛—	⅛
GG&E6% c p B	700	65	62	63⅛+	⅛
Gen L M new	500	⅛	⅛	⅛—	⅛
GThe eq cv pf.	36,600	9⅛	7	8⅝+	⅛
Gen Pet Corp.	1,500	20	17⅛	18 —	2½
GenP S 6% pf	30	79⅛	79⅛	79⅛	....
Gerrard Co ..	200	6	6	6	....
Glnr Com Har	300	2	2	2	....
Glen Ald Coal	3,600	36⅝	34⅛	34⅛—	1⅛
Globe Und	1,100	8⅛	8	8	....
Gold Center M	3,000	1⅛	1	1⅛+	⅛
Gold'n Sk Tr.	29,700	7⅛	6⅛	7⅝+	⅝
Gold Seal Elec	4,200	1⅛	1	1 —	⅛
Gramaph Corp	3,800	9⅝	8	8 —	1⅛
Graymur Corp.	700	25	25	25	....
Gray Tel P S	100	70	68	69⅝	....
Greif Bros Inc	75	98	97	98	....
Gro St Pr Inc	300	4⅛	4	4 —	⅛
Gt A&P 1st pf	100	120	120	120	....
Do new	170	219	215	217 —	5
Gt Nor Paper.	500	28	25	25 —	6⅛
Guardian Inv.	700	1	⅛	⅛—	⅛
Guenther Law.	500	12	10⅛	12 +	2
Gulf Oil Pa	8,900	54	50⅝	52⅝—	⅛
H					
Ham'n Gas vtc	2,200	5⅝	4⅝	5⅛—	⅛
Do pfd	10	25	25	25	....
Hap Candy Inc	2,700	1⅛	1	1⅛+	⅛
Haseltine Cp..	800	21⅛	21	21	....
Hecla Min ..	1,100	5	4⅝	5 —	⅛
Helena Rubin.	500	3	2⅝	2⅝—	⅛
Heyden Ch Inc	200	10	10	10	....
Hir Wkr G&W	4,200	6⅛	6	6⅛	....
Hires Co	400	29⅛	28⅝	29⅛+	1
Hol'er Gold M	2,100	8⅛	8	8 —	⅝
Holt Co	200	16	16	16	....
Horn & Hd pf	50	103⅝	103⅛	103⅛	....
Hou Hersh A	200	12⅛	12⅛	12⅛—	2⅝
Hud Bay M&S	7,200	5	4⅛	4⅛—	⅛
Hum O & Ref	6,200	55	53	53⅛—	⅛
Hydro El Sec	3,200	20⅝	19⅝	20⅛—	⅝
Hygrade Food.	1,100	4	3⅝	4 —	⅛
I					
Ill P&L 6% pf	25	89	89	89 —	4
Imp Oil Can.	11,700	13	11⅝	12⅛+	⅛
Do pfd	300	12⅛	12	12⅛+	⅛
Imp Tob G Br	300	22⅛	22⅛	22⅛	....
Ind Pipe Line	500	15⅛	13⅛	13⅛—	1⅛
Ind T Ill Oil A	2,600	13	12⅝	12⅝—	⅛
Do B........	500	12⅝	11⅝	12⅝—	⅛
Ind Fin ctfs..	800	5⅛	5⅛	5⅛—	⅛
Do pfd	1,100	52⅛	47⅛	47⅛	....
Ins C N Am..	1,700	57	55	55 —	2
Insull Util ..	3,100	33⅛	30	32 —	1
Do 2d pfd..	200	80	80	80	....
Insur Sec	2,700	7⅛	7	7⅛—	....
Intercon Pet..	5,600	⅛	⅛	⅛—	⅛
Int Hold & Inv	300	1⅛	1⅝	1⅝—	⅛
Int Petrol....	24,700	12⅛	11	11⅛+	⅛
Int Products..	600	3⅝	3⅝	3⅝—	⅛
Int Sup Pow..	2,100	21⅛	20	20⅝—	1⅝
Int Saf R B	500	12⅛	11⅛	12⅛—	⅛
Int Util A....	600	41	40⅝	40⅝—	2⅝
Do B.......	13,200	7⅝	6⅝	7 —	⅛
Do war new.	200	2⅛	2⅛	2⅛+	⅛
Int Text Book	50	15	15	15	....
Int State Eq..	500	2⅛	2⅛	2⅛+	⅛
Do cv pfd..	1,500	29⅛	28⅛	28⅝—	1⅛
Iron Fireman.	200	10⅝	10⅝	10⅝+	⅛
Irv Air Chute	900	10	9⅛	10	....
Ital Sup Pw...	1,900	4	3⅝	3⅝+	⅛
Do deb rts..	900	1⅝	1⅛	1⅛	....
J					
Jonas Naumbg	700	7⅛	6⅛	7⅛	....
K					
Kings Ltg	300	115⅝	111	115⅝	....
Knott Corp ..	400	10⅛	10⅛	10⅛—	½
Kolster Brand.	700	⅛	⅛	⅛	....
Kop G&S pfd	900	102	100	100	....
Kress S H....	200	10⅛	10⅛	10⅛	....
L					
Lack Sec new.	700	33⅛	33⅛	33⅛+	⅝
Lake Sh Mines	700	27	26⅝	26⅝	....
Lefct Real pfd	900	21	19⅝	20	....
Lehi Coal Nav	1,800	22⅝	20⅛	22⅛+	⅛
Leonard Oil ..	4,100	⅛	⅛	⅛	....
L McN&L	300	10⅝	10⅝	10⅝	....
Lib Dair pfd	150	1⅛	1⅛	1⅛—	⅛
Lily Cup	3,000	21⅛	20⅛	21 —	1⅛
Lion Oil	2,800	5	4⅛	4⅛—	⅛
Lone Star Gas	7,400	17	16	16⅛—	1⅛
L Isl Light....	3,600	30⅝	29⅛	30 —	1
Do pfd	20	111	111	111	....
Do B pfd...	100	106	106	106	....
Louisiana L&E	4,700	1	⅛	1 —	⅛
M					
Mard Synd....	3,300	⅛	⅛	⅛	....
Mar St Shovel	300	4⅛	4⅛	4⅛	....
Mar Stm Ship	400	4⅛	3⅛	3⅛	....
Marc Int Mar	800	8⅛	7⅝	7⅝—	⅛
Mass Ut Assoc	1,000	4⅛	4⅛	4⅛	....
Do pfd	50	32	32	32 +	½
Mav Bott Co..	1,200	1-64	1-64	1-64	....
Do A	1,700	3⅝	3⅛	3⅝	....
Mayflower As..	400	42⅝	39⅛	39⅛—	4½
May Hosiery..	200	16	16	16	....
McNar Strs ...	1,000	8⅝	8	8	....
Mesta Mach ..	1,500	32⅛	30⅛	31	....
Mead John&Co	1,400	94⅛	89⅝	89⅝	....
Memph N Gas	900	10	9	10	....
Mercantile Str	300	23	23	23	....
Mer Chap & S	600	10	9	9	....
Mesabi Iron ..	200	1	1	1 —	½
Metro Ch Str..	400	2⅛	1⅛	1⅛	....
Met Edis 6 pf	50	97	97	97	....
Minn Honey pf	250	86	86	86	....
Metal Min	500	1⅛	1⅛	1⅝	....
Mex Ohio	2,100	4⅝	2	3⅛+	½
M S Pet vtcA	400	2⅛	2⅛	2⅛—	⅛
Do vtc B....	300	1	1	1	....
Midld Stl 2d..	100	16	16	16 —	½
Mid B Cyt pf	1,800	12⅝	10⅛	12⅝	....
Mid W Util...	24,700	19⅝	17⅝	19⅛+	⅝
Do pr xw..	100	97½	97½	97½—	½
Midl United .	800	19⅝	18⅛	19⅝+	⅝
Mid N G A....	600	⅛	⅛	⅛—	⅛
Midvale Co ...	200	55	55	55 —	5
Miller Sons ...	200	8⅝	8	8	....
Min Co Can...	300	2⅛	2	2 —	....
Mid State	400	18⅛	16	17 —	2
Mo K P Line.	7,500	7⅛	5⅛	6⅝+	1⅝
Do vtc B....	1,300	⅛	⅛	⅛	....
Moss G Mns..	400	⅛	⅛	⅛	....
M & H P 1st pf	490	105⅝	104⅝	105⅝+	⅛
Do 2d pfd...	800	104	102⅛	104 —	1
Montec rts ..	100	⅛	⅛	⅛	....
Mock Jud Co.	700	6⅛	4	4⅛	....
Monong Co ..	100	25⅛	25⅛	25⅛	....
Moor D F A.	100	25⅛	25⅛	25⅛	....
Mount Prod ..	1,500	4	3⅝	4	....
Murphy Co P	100	38⅝	38⅝	38⅝	....
N					
Nat Am Inc..	1,500	3⅛	2⅝	3 —	⅛
Nach Spg Fill	300	7⅝	7	7	....
Natl Avia ...	800	6⅝	6⅛	6⅛—	⅛
Nat Ban Ser..	150	2	2	2	....
Nat Bond Sh.	1,700	34⅛	32⅛	34⅛	....
Natl Cont pf.	300	17	16⅛	17	....
Nat El Pw A	200	23⅛	23⅛	23⅛	....
Nat Fam Str	900	4	3⅝	3⅝—	⅛
Do pfd ww.	100	6⅛	6⅛	6⅛	....
Nat F Pr A.	100	9	9	9 —	⅛
Nat Fuel & G	5,200	20⅛	19	19⅛	....
Natl Invest ..	3,700	5⅝	4⅛	4⅝	....
NP&L 6% pf	300	102	101⅝	101⅝—	1⅛
Nat Pub S A	200	17⅝	17⅝	17⅝—	1⅛
Do B	75	43	43	43 +	1
Do pfd	170	81	81	81 —	5
Nt Sh T S....	6,500	18⅝	17⅝	18⅝+	⅝
Nat Stl Corp..	100	25	25	25	....
Nat S R nw..	500	30	29	30	....
Nat Tel	100	5⅝	5⅝	5⅝	....
Natl Trans ..	1,400	13⅝	13	13 —	1
Nat Un Rad C	1,100	2⅝	2⅝	2⅝—	1⅝
Nauheim	800	⅛	⅛	⅛	....
Neis Br pf..	20	65	65	65 +	3
Nehi Corp ..	400	10	9⅛	10	....
Do pfd	150	66	66	66	....
Neptune M A	100	18	18	18	....
Newb JJ Co..	900	24	24	24	....
New Brad ..	1,900	1⅛	1	1⅛—	....
N E Fuel Oil	200	2	2	2	....
N E Pw pfd.	690	84⅛	82	82⅛—	2⅛
N E Tel & T	100	134	134	134	....
N Hav Clock.	100	5⅛	5⅛	5⅛	....
N J Zinc nw.	1,700	40⅝	35	35⅝—	5⅛
N O J S pfd.	100	101	101	101	....
Newmont M ..	5,300	39⅝	37⅛	37⅝—	1⅛
Niag Sh M D	2,800	8⅛	7⅛	7⅝—	⅛
N Y Stm Corp	900	75	70	70 —	5
N Y Auct A	400	3	3	3 —	⅛
N Y Hond....	400	10⅝	10⅝	10⅝+	⅛
NYP&L6% p.	75	102⅛	102⅛	102⅛	....
N Y Merch....	400	10⅛	9⅝	9⅝	....
NYT 6⅛% p	375	116	115	116 +	⅛
N Y Transit.	100	9⅛	9⅛	9⅛—	⅛
Nia H Pw...	25,000	11⅛	10	10⅝+	⅛
Do A war..	1,700	2⅝	2	2⅛	....
Do B war..	400	5⅝	5⅛	5⅝+	⅛
Do C wars.	100	2⅝	2⅝	2⅝+	⅛
Niles B Pond	2,700	17⅝	17	17⅛—	⅛
Nipissing Min.	4,800	1⅛	1	1⅛—	⅛
Noma Elec ..	700	5⅛	4⅝	5 —	⅛
N A Avia W.	7,400	1⅛	1⅛	1⅛—	⅛
N A Cem.....	300	1⅛	1⅛	1⅛—	⅛
N A Util Sec	700	3⅝	3⅛	3⅝+	⅛
Nordon Corp..	1,200	⅛	⅛	⅛	....
Nor Euro Oil	9,300	1⅛	1	1	....
N W Eng.....	300	13⅛	13⅛	13⅛	....
No Sou Am A	200	8	8	8	....
NoIndPS 6%p	125	104⅝	104	104	....
N W Yeast..	20	129	129	129 —	8
No Sta Pw A	1,900	136	130	133⅝	....
Do 6%	720	98⅛	97⅝	98	....
Do pfd	100	107⅛	107	107 —	1⅛
Novadel Agene	1,700	46	45⅛	45⅛—	1
O					
Ohio Pow pf	50	108	108	108	....
Ohio Brass B	700	51	50⅝	51	....
Ohio Copper..	2,400	⅛	⅛	⅛—	⅛
Ohio Oil pfd.	200	98	98	98	....
Ohio P S pfd	20	108	108	108 +	⅛
Oil Stocks A	900	3	2⅝	3	....
Ovington Bros	400	1⅛	1⅛	1⅛	....
Okla G&E pfd	100	106	106	106	....
Outboard A...	900	5⅛	5⅛	5⅛	....
Do B	800	2⅛	2⅛	2⅛	....
P					
Pac G&E 1st p	2,400	28⅛	27⅛	27⅝—	⅛
Overseas Corp	800	3⅝	3	3⅛	....
Pac Pub Ser.	2,400	22⅛	20	22⅛+	1
Pac Tin Corp	4,500	6⅝	5⅛	6⅛	....
Pac West Oil.	8,700	⅛	⅛	⅛	....
Paramt Cab..	1,800	3⅝	2⅛	3⅛+	....
Parker Rust..	7,500	101	88⅛	94 —	6
Park Davis....	600	27	26⅛	26⅝—	⅛
Penn G&El A	200	11⅝	11	11⅛+	1⅛
Penn Mex Fu	400	10	8	10	....
Pa P&Lt 7%p	1,600	110⅛	110⅛	110⅝	....
Do 6% pfd.	75	108	108	108 +	1
Penn Rd Corp.	29,500	6	5⅛	5⅛—	⅛
Pa Wtr & Pw	1,300	63⅝	60⅛	60⅛—	1
Pepperel Mfg.	20	79	79	79	....
Perryman Elec	1,700	2⅛	1⅝	2 —	⅛
Petrol Co war	100	⅛	⅛	⅛—	....
Peo Lt&Pw A	1,200	20	17⅛	18⅛	....
Philip Morris..	1,200	⅛	⅛	⅛	....
Piedmont Hyd	700	⅛	⅛	⅛	....
Phoenix Sec..	1,900	1⅛	1⅝	1⅛	....
Do pfd	....	24⅛	24⅛	24⅛—	⅛
Pilot Radio ..	22,400	21⅛	17⅛	20⅝+	2⅛
Pitts Pl Glass	500	33	33	33 —	3
Pines Winter..	100	18⅛	18⅛	18⅛	....
Pit Bow new	5,100	9	7⅝	8 —	⅝
Pitts Forging.	100	10	10	10	....
Pierce Gov...	100	4⅛	4⅛	4⅛	....
Pitts L E Ry	500	96	95	95	....
Plymouth Oil.	2,500	10⅛	9⅛	10⅛	....
Polymet Mfg.	7,700	3⅝	2⅝	3	....
Premier Gold.	1,400	⅛	⅛	⅛	....
Pratt & Lamb	200	40⅛	40	40	....
P Lake E Ry	50	97⅛	97⅛	97⅛	....
Producers Crp	4,700	2	1⅛	1⅛—	....
Pr McCall H	100	4	4	4 —	⅝
Prudence pfd.	200	66	65⅝	65⅛	....
Pruden Invest.	22,500	11	10⅛	11	....
PubUtHld ww	2,400	33	30⅝	32⅝+	⅝
Do x war...	2,700	5⅝	4⅛	4⅛—	⅛
Do war ...	13,700	⅛	⅛	⅛—	⅛
PugSdP&Lt pf	530	99	99	99	....
PureOil 6%pf	450	70	69	69 —	4⅝
Quincy Ming..	200	5	5	5	....
Pyrene Mfg...	600	6⅝	6⅝	6⅝	....
Q					
Quaker Oats..	200	140	130½	130½	....
Do pfd	75	116⅛	116⅛	116⅛	....
QRS De Vry.	100	23⅛	23⅛	23⅛	....
R					
Radio Pro Crp	300	1⅛	1⅛	1⅛	....
Rainb L PrA.	1,800	1⅝	1⅛	1⅝—	⅛
Do B	700	⅛	⅛	⅛	....
Reybarn Co...	2,500	1⅛	1⅛	1⅛	....
Reiter Foster..	400	1⅛	1⅛	1⅛	....
Reliable Strs.	200	6⅝	6⅝	6⅝	....
Reliance Mgt.	700	4⅛	4	4 —	⅛
Reliance Int..	1,000	4⅛	4⅛	4⅛—	⅛
Do B	100	1	1	1	....
R I Pub Ser.	100	28⅝	28⅝	28⅝	....
Reynolds Inv.	200	⅛	⅛	⅛	....
RichfdOil pfd	1,400	3⅝	2⅝	2⅝—	⅛
Richmond Rad	400	⅛	⅛	⅛	....
Do cvt pfd..	500	2⅛	2⅛	2⅛—	1⅛
Roan Ant Cop	800	15⅛	14⅝	14⅝	....
Roy Corp pfd	400	1⅛	1⅛	1⅛	....
Rockland L&P	1,400	16⅛	16	16 —	½
Roosevelt Fld	200	2	2	2 +	⅛
Root Ref pfd	100	2	2	2 +	⅛
Rossia Ins....	2,500	3⅝	2	2 +	⅛
Royal Typew.	300	30⅛	30	30 —	⅝
Ruberoid Co..	700	35⅛	35	35 —	½
Rudolph B R..	1,200	12	10⅝	12 +	2
S					
St Anth Gold.	4,700	⅛	⅛	⅛	....
St Regis Pap.	29,400	15⅛	13	14 —	⅛
Salt Crk Cons	100	⅛	⅛	⅛	....
Saxet Co	5,800	11⅛	10⅝	11⅛—	⅛
Salt Creek Pr	2,700	5⅝	5	5⅛—	⅛
Schulte R E..	400	3⅛	3⅛	3⅛	....
Schulte Unit..	400	⅛	⅛	⅛	....
Seaboard Ut..	1,400	4⅛	3⅝	3⅝—	⅛
Sec Corp Gen.	400	20	19⅛	19⅛—	....
Segal L & H	5,400	6⅛	5⅛	5⅝	....
Seiberl'g Rubb	1,300	6⅛	6⅛	6⅛+	⅛
Selby Shoe Co	600	14	12	12⅛	....
Select Indus .	19,400	3⅛	2⅝	3⅛	....
Do 1st pfd.	1,200	59	50⅛	55	....
Self Pr Str....	3,300	1⅝	1⅛	1⅛—	⅛
Sentry Saf Con	300	12	11⅛	12	....
Seten Leather.	500	3⅝	3⅛	3⅝	....
Shaw'n Wat..	100	46	46	46 —	4
Sheaffer Pen..	100	37	37	37 —	1
Shenan Cp....	2,100	5⅝	5⅛	5⅝+	⅛
Do cv pr....	2,900	34⅝	30⅛	32 +	1⅝
Sherw Wil'ms.	200	60⅝	60⅝	60⅝+	⅛
Do pfd AA.	10	106⅛	106⅛	106⅛	....
Sierra Pac El	200	3	3	3	....
Do pr	100	90⅛	90⅛	90⅛	....
Singer Mfg ..	175	315	294⅛	294⅛	....
Do pfd	600	3⅛	3⅝	3⅛	....
Sioux C G El	50	104⅛	104⅛	104⅛	....
Sisto Finance.	300	10⅝	10	10	....
Silica gen ctf	200	7	6	6	....
Silver pfd ..	25	70	70	70	....
Smith [A O].	220	140⅛	134	136⅝	....
S Am G & Pl	100	1⅛	1⅛	1⅛	....
So Cal Ed A p	200	30⅛	30	30⅝+	⅛
Do B pfd..	1,900	28⅝	27⅛	28 —	⅝
Do C pfd..	2,700	26⅝	26⅛	26⅝+	⅛
Sou Penn Oil.	1,800	14⅛	13⅛	13⅛	....
So Nat Gas..	2,400	7⅛	5	6⅝	....
South Corp ..	700	3⅛	3	3 —	⅛
Sou Pipe Line	2,700	15⅛	14⅛	14⅛	....
Southld Roy..	2,700	4⅝	4⅛	4⅛+	⅛
S E Bell T pf	400	120⅝	120⅛	120⅛+	....
S W Dairies..	300	2	2	2 —	⅛
S W Gas Util	1,400	3⅛	3⅛	3⅛—	⅛
S W Penn Pipe	1,200	35	35	35	....
Span & G Cp	100	⅛	⅛	⅛	....
Spiegel M Stn..	400	21⅛	20⅛	20⅛—	1
Stand Inv pfd	500	55	41⅛	41⅛	....
Stand Mot	800	⅛	⅛	⅛	....
Stan Oil Ind.	105,000	28	24⅛	27 —	⅛
Do Ky	14,300	19⅝	17⅛	18⅛—	⅛
Do Neb......	1,200	25	23	24 —	4⅛
Do Ohio	1,400	52⅛	49	50 +	⅝
Do Ohio pfd	400	105⅝	105⅛	105⅛—	⅛
Stan P&L pfd	250	99⅛	99	99⅝	....
Starrett Cp....	700	6⅛	6⅛	6⅛	....
Do pfd	600	18⅛	17⅛	18	....
Stein Co	1,300	16	15⅛	15⅛—	1⅛
Do pfd......	200	88⅛	88	88	....
Stein Cosmet..	600	7	6⅝	6⅝—	1
Ster Sec ctfs..	400	6⅛	6	6⅝—	⅛
Stetson Co ..	250	30	30	30	....
Stinnes Hugo.	300	4⅛	4	4	....
Stromb Carl...	300	15	14⅝	14⅝	....
Stutz M C Am	1,500	24⅛	22⅛	24⅛+	1⅛
Sunray Oil....	6,700	2⅝	2⅛	2⅛—	⅛
Sun Inv	800	5	4	4	....
Swift Co	1,700	28	27⅝	27⅝—	⅛
Swift Int'l ..	3,400	37⅝	35	36 —	1⅛
Swiss A El pf.	300	90	87	87	....
Swan F Oil..	200	2⅝	2⅝	2⅝	....
Syrac W M B	700	5	4⅝	5	....
T					
Taggart Corp.	700	10⅛	9	10 +	⅛
Tampa Elec....	600	47⅛	45⅛	45⅛—	4⅛
Tenn El Pw.	100	109⅛	109⅛	109⅛	....
Technicol Inc.	3,000	8⅝	6⅝	8 +	⅛
Teck Hu Gold	1,400	8⅛	7⅛	8	....
Tenn Prod ..	500	9⅛	7⅛	8⅛—	1⅛
Tex Oil & L	600	2⅛	2⅛	2⅛	....
Thatch S Cp	1,600	2⅛	2⅛	2⅛	....
Tink Det pfd.	100	102	102	102	....
Ter H Ind Co	300	8⅛	8⅛	8⅛	....
Tob & Al Stks	400	33	33	33 —	½
Tom Prod Exp	100	1	1	1	....
Todd Shipyds.	200	47	47	47	....
T Hus Peanut	100	20	20	20	....
TransctlAir Tr	2,400	7⅛	7⅛	7⅛	....
Toledo Edison.	10	103⅛	103⅛	103⅛	....
TransLuD Pic	7,400	8⅛	7⅝	7⅝	....
TriCon Cp ws	8,700	5⅝	4⅝	5	....
Tri Util Corp	1,000	20	18	19⅝—	2⅛
Tubize A Silk	1,800	6⅝	6⅛	6⅛+	⅛
TeckHuge Gold	200	8	7⅝	8	....
TungSoll L n	200	9	9	9 +	⅛
U					
Un Am Inv ..	400	19⅛	19	19	....
UngerFin Cd.	4,700	29⅛	27⅛	28⅛+	⅛
UnNatGas Can	200	11	11	11 —	1
Un Oil Assoc..	900	16⅝	15	15 —	4
Union Tob ...	400	⅛	⅛	⅛	....
UnitCar Fast	500	4⅝	4⅝	4⅝	....
Unit Ch pr p	500	20⅝	18⅛	20⅝—	2⅛
UnitCorp war.	12,000	9⅛	8⅝	9⅛+	⅛
Unit Dry Dks	2,500	2⅛	2	2⅛—	⅛
Unit Fders .	47,000	7⅛	6⅛	6⅝—	⅛
United Gas .	62,000	7⅝	6⅛	7⅛	....
Do pfd	2,000	88⅛	86⅝	88 —	⅛
Do ws	6,100	2⅛	2⅛	2⅝+	⅛
USEl Pw ww	2,700	5⅝	4⅝	5	....
Do w	200	1⅛	1⅛	1⅛+	⅛
U S Overseas	200	15⅛	15⅛	15⅝—	⅛
UniElServ rts	100	1-32	1-32	1-32	....
Uni L & P A.	49,700	24⅛	20⅝	22⅛	....
Do cvt pfd	1,900	97⅛	94⅝	95 —	1⅛
Do B pfd ..	1,400	60⅛	54	55 —	8⅛
UniProfi Shr.	100	1⅛	1⅛	1⅛	....
Uni Strs	1,700	2	1⅛	1⅝	....
Uni Shoe Mc	800	51⅛	50⅝	50⅝	....
Unit Wallpap	100	2	2	2	....
USDaiProd B	900	14	11⅛	12 —	⅛
U S Fin.......	100	8	7	7	....
U S Foil B.	1,000	6⅛	6⅛	6⅛—	⅛
USIntSecI pfd	1,700	42	40	40 —	3
U S Int Sec..	500	1⅛	1⅛	1⅛	....
U S Lines ...	1,300	3⅛	3⅛	3⅛—	⅛
Unit Ver Ext	1,800	9	8⅛	8⅛—	⅛
USPlay Cards	400	39	38	38	....
U S Stores ..	400	3⅝	3⅛	3⅝	....
Univ Insur ..	100	21	21	21	....
Utah Apex Mi	400	1	1	1	....
Util Equity .	2,900	6⅛	5	6⅛+	⅛
Do pfd	1,500	77⅝	76⅛	76⅛—	1
Util Ind	1,700	7	5⅝	6⅛—	⅛
Do pfd	1,700	17⅛	15⅛	15⅛—	1⅛
Utah Radio ..	200	2⅝	2⅝	2⅝	....
Util Pow ...	51,000	8⅝	6⅝	8	....
Do ctfs	4,300	23	20	20 —	3
U S Rad Tel.	100	20	20	20 +	4
V					
Vacuum Oil .	6,700	44⅛	40	41 —	⅛
Van Camp Pkg	1,400	4⅝	4⅛	4⅛—	⅛
Do pfd	100	6⅝	6⅝	6⅝+	1⅛
Venex Petrol.	700	⅛	⅛	⅛	....
Vick Finance.	1,700	6⅛	5⅝	6⅛+	⅛
W					
Waitt&Bd A.	300	18⅛	18⅛	18⅛—	⅛
Walgreen Co.	1,800	19⅛	18⅛	18⅝	....
Do war	100	5⅛	5⅛	5⅛—	1⅛
Walker Mines.	700	1⅛	1⅝	1⅝—	⅛
Wayne Pump..	400	4	2⅝	3⅝	....
WendenCop M	1,300	⅛	⅛	⅛	....
Welch Gr Jui	300	47⅛	46	46 —	1⅛
WestAir Expr	200	18	18	18 —	1⅛
WestAuSup A	300	18	18	18 —	2⅛
Wood Petro ..	200	2⅛	2⅛	2⅛—	⅛
West Mass ...	100	56	55¼	56	....
Williams R C.	100	9	9	9 —	⅛
Willow Cafe .	800	5⅛	4	4 —	1⅛
Do pfd	2,800	27	23	23⅛	....
Winter Ben ..	300	1	⅛	1	....
Y					
Y Oil & Gas..	1,100	⅝	⅝	⅝	....
Z					
Zonite Prod...	18,700	13⅝	11⅛	12⅛—	⅝

*Ex dividend. ‡Ex rights.

DOMESTIC BONDS.

No. thous.	Bond	High.	Low.	Close.	Net chge.
2	Ab Dair 6s '42..	100¼	100¼	100¼	....
10	Ala Pw 5s '56..	103⅛	103	103⅛+	⅛
67	do 4½s '67	98	96⅝	97½—	⅛
110	do new 4½s '67.	98	96⅝	96⅝—	1⅛
18	do 5s '68	103⅛	103⅛	103⅛—	⅛
22	Alum Corp5s '52.	105	104⅛	104⅝—	⅛
35	Alum Ltd 5s '48.	100⅝	100⅛	100⅛—	⅛
15	A Com P 6s '40.	72½	70⅛	71⅝—	2⅛
162	Am G&E 5s '28..	99⅝	99⅝	99⅝+	⅛
76	Am P&L 6s 2016	108	106	106 —	2
15	Am L&P 6s '57..	69⅝	68⅛	68⅛—	⅛
11	Am Rad 4½s '47.	101⅝	100⅛	101 —	⅛
21	Am Roll M 5s '48	86	85	85 —	1⅛
82	do 4½s '33	97⅝	97⅛	97⅛—	⅛
39	Am Seating 6s '36	66⅝	62⅛	62⅛—	4
8	A Sol6½s '36 ww	85⅝	85⅝	85⅝	....
7	App Pw 6s 2024.	104	104	104 —	1⅛
56	Appal Gas 6s '45	70	60	63 —	5⅛
105	do 6s B '45......	54	50⅛	54 +	2
21	do 5s '56	103⅝	103⅛	103⅛+	⅛
62	Ark P&L 5s '56.	100⅛	99⅝	100	....
167	Asso El 4½s '53.	91⅛	90⅝	91⅛+	⅛
86	Asso Ray 5s '58.	59⅛	55⅝	55⅝—	3⅛
14	Asso G&E5½s '77	82⅛	80⅛	82⅛+	1
47	do 5½s '38	70⅛	69	69⅛—	1
174	do 5s '68	73	68⅝	73 +	2
146	do 5s '50	77	70	77 +	5
67	do 4½s '48 xw..	73⅝	69⅛	70⅛+	⅛
285	do 4½s '49	70	67⅛	70 +	1⅛
79	A Tel Ut 5½s '44	85⅛	84	84⅛—	2⅛
19	Asso T&T5½s '55	87⅛	86	86 —	1⅛
27	Atl Plywd5½s '43	60	60	60	....
7	B Oil 6s '38 ww..	98⅛	98⅛	98⅛	....
21	B Ind L 6s '46..	98⅛	98⅛	98⅛	....
27	B Tel C 5sA '55..	105⅛	105⅛	105⅛+	⅛
38	do 5s '55 B......	106⅛	105⅛	105⅛+	⅛
8	Bost&Me 6s '33..	102⅝	102⅝	102⅝—	⅛
375	do 4⅝s '61	95⅛	94	94⅛—	⅛
11	Bos C Gas 5s '47.	104	104	104	....
19	Bir El 4½s '68..	97⅝	94⅛	97⅛—	⅛
9	Can Cem5½s '47.	100	100	100	....
58	Can N Ry4½s '56.	100⅛	100	100⅛+	⅛
38	do 7s '56	110	109⅛	109⅛	....
13	Cap Adm 5s '53..	86⅝	83⅛	84	....
37	Carc P&L 5s '56..	103⅛	103⅝	103⅝	....
125	Cat Tract 5s '35..	100⅛	98	98⅛—	1⅛
58	C Ill G&E 5s '51	95⅝	95⅝	95⅝+	⅛
34	Cent P S 5s '68..	100⅝	100⅝	100⅝+	⅛
278	do 5½s '49	78⅛	74⅛	75⅛—	2
67	Cent Ill El 5s '48	64	61⅛	61⅛—	2⅛
82	do 5½s '54	67⅛	65	65⅛—	2
27	Cent P&L 5s '56.	95⅛	94⅝	94⅛—	⅛
35	C St P&P5½s '53	79	74	75⅝—	⅛
62	Chi DE 4½s '70A	92	90½	91⅛—	⅛
15	do 5½s '35	102⅝	102	102	....
4	do 4½s A '35.....	92⅛	92⅛	92⅛	....
27	C Ill PS 4½sF '67	93⅝	92	92⅛	....
8	Chi Pn T 5½s '42	91⅛	91	91	....
5	Chi Ry 5s '27....	61	60	61 —	3
26	Cig St Ins5½s '49	75⅛	73⅛	73⅛—	2
3	C St Car5½s '52A	86⅛	86⅛	86⅛	....
5	do 6s '55........	91	90⅝	90⅝	....
3147	Cit Svc 5s '50..	74⅝	69⅛	71⅛—	3⅛
79	do 5s '66	72⅛	69⅛	69⅛—	1⅝
82	C Svs Gas5½s '42	74⅛	72⅛	72⅝—	2⅛
25	C S Gas P 6s '43	85	84⅛	85	....
127	C Svc Pw5½s '52	79⅝	78⅛	79 —	⅛
4	Cl El Ill 7s '41..	106⅛	106⅛	106⅛+	6⅛
3	do 5s '39	108	108	108 +	2
8	Cl T Bldg 6s '41.	82	77	82	....
6	Com Edi 5s '43..	107⅛	107	107	....
15	do 4½s '47	103⅛	103⅛	103⅛+	⅛
4	do 6s '43	116	116	116 +	1⅛
94	do 4½s '60	102	100⅝	101⅛—	⅛
27	do 4½s C '56....	103⅝	102⅝	102⅝+	⅛
8	C Gas EP4½s '70.	104⅛	104⅛	104⅛	....
18	C G Util 6½s '43	76⅛	70	70	....
28	do 5s '43	72	70	70	....
58	Con Pow 4½s '58.	103⅛	102⅝	102⅝—	....
3	C Pub 6⅝s '36..	97⅝	97⅝	97⅝—	1⅛
210	Con G&El 5s '58.	84	83	83⅝—	⅛
18	Con Oil 5½s '37.	92⅛	92⅛	92⅛—	⅛
3	C Lar 6s '41.....	35⅛	35⅛	35⅛—	⅛
4	Crane Co 5s '40..	102⅝	102⅛	102⅛	....
21	Cruc Stl 5½s '40.	99	96	96 —	3⅛
29	Cud Pkg 5½s '37	99⅛	99⅛	99⅛	....
12	Del El P 5½s '59	94⅝	94⅛	94⅛	....
5	Day P&L 5s '41.	104⅝	104⅝	104⅝—	⅛
15	Det C Gas 6s '47.	107	106⅛	107	....
29	do 5s '50	103⅛	103⅛	103⅛—	⅛
14	Det Int Br 7s '52	3⅛	3⅛	3⅛	....
69	do 6½s '52	18⅛	17⅛	18⅛—	⅝
2	Duq Gas 6½s '45	45	45	45	....
21	Em Dis El 5s '42	95	93⅛	93⅛	....
42	East Util 5s '54..	64	61⅝	61⅝—	3
1	do 5½s '54	63⅛	63⅛	63⅛	....
27	Ed El Ill 5s '33..	103⅝	103	103⅛—	⅛
111	El P Lt 5s 2030..	88⅛	87⅛	87⅝—	⅛
22	ElP NG 6½s '43.	104	100	100 —	5
92	Em O&R 5½s '42	72⅛	71⅛	71⅛—	1⅛
4	Europ El 6½s '65	75	75	75	....
35	do 6½s ex w '65.	77⅝	73⅛	73⅛—	2⅛
14	Frbks Morse5s'42	96⅝	96⅛	96⅝—	⅛
67	Fed W S 5½s '54	79	68	75 —	8
47	Firest C M 5s '48	82⅛	79	81 —	2⅛
37	Firest Tire 5s '42	88⅛	83	87⅛—	⅛
3	Fisk Rub 6½s '31	15	15	15	....
58	Fla Pw&Lt 5s '54	88⅝	87⅝	88⅝	....
68	GatineauPw 5s'56	91	89⅝	89⅝—	1⅛
14	do 6s '41........	87	85⅛	87	....
3	do 6s B '41.......	87	87	87 —	⅛
7	Garlock Pkg 6s'39	90	90	90 —	2
10	GWW&E 6s B '44	42	40	42 +	2
1	Gen Bronze 6s'40	63⅝	63	63⅝+	⅛
37	Gen Fugrel 6s '53	86⅝	86	86	....
22	G Rayon 6s A'48	51	50	51	....
15	Gen Vend 6s '37	13⅝	12⅛	13 —	⅛
6	Gen R E 5s '53..	99⅝	99⅝	99⅝—	⅛
392	Gillette 5s '40....	94⅛	93⅛	93⅝—	⅛
25	Glidden 5½s '35.	90⅛	90	90 —	1⅛
119	Georgia Pw 5s'67.	102	100⅛	102 +	1⅛
27	Gobel 6½s A '35	73	69⅝	70 —	3½
7	Grand Prop 6s'40	71⅛	68	71⅛	....
19	Grd Trunk6½s'36.	108⅛	108⅝	108⅝—	....
37	Gulf Oil Pa 5s'47.	101⅝	100⅝	101 —	⅛
19	do 5s '37........	103	101⅛	102 +	⅛
24	Gulf S Util 5s'56.	100⅝	100	100⅛	....
39	Hood Rub 7s '36	74⅛	72	73 —	2
39	Hudson M S 6s'35	82	80⅛	81 —	2⅛
1	HousGGas 6½s'43	84	84	84 —	5
15	do 6s '43........	86	79	80 —	7⅛
26	HoustnTex4⅛s'78	96⅝	96⅛	96⅛—	⅛
18	Hygr Food 6s '49	53	52⅛	52⅛—	⅛
2	do B 6s '49......	52	52	52 —	1
14	Ill P&L 6s A '53.	104⅛	104⅝	104⅝	....
29	do 5½s '57.......	93⅝	92⅛	93⅛—	⅛
28	do 5s C '56.......	98⅝	96⅝	97 —	⅛
29	do 5½s '54.......	104⅛	102⅝	103 —	⅛
8	Indept Oil 6s '39	76	75	76	....
10	Ind Hy El 5s '58	93	91⅛	93	....
49	Indpls P&L 5s'57.	103⅛	101⅛	102⅛—	⅛
190	Insull Util 6s '40	87⅝	80⅛	82 —	5⅛
18	InterPwSec 7s '57	98	97⅛	98 —	1
9	In Pow 6s '48....	53	50	50 —	3⅝
72	Inter Sec 5s '47.	76⅛	76	76⅛+	⅛
24	Interst Pow 6s'52	85	73	73 —	3
64	Inter Pow 5s '57	85	74	85 —	3⅝
19	Invest Co 5s '47.	84	75	75 —	11⅛
5	do 5s '47 w w....	78	74	78 +	3⅛
11	Inter Salt 5s '51.	84⅛	83	84⅛+	4⅛
5	Iowa P&L 5sA'58	94⅝	94⅛	94⅝	....
21	Ia Neb L&P5s'57	95	94	95 +	⅝
27	do 5s B '61.......	94⅝	93⅝	94⅝—	⅛
7	Jersey Cen5sA'47.	104	103⅛	104 +	½
18	do 5s B '47.......	101⅛	101⅛	101⅛	....
11	Kelvinator 6s '36	90⅛	90⅛	90⅛—	1
25	Kas Gas&El6s'80.	108⅛	108	108⅛	....
19	Kas Pow 5s A'47	98⅛	97⅛	98 +	⅝
25	KopperG&S 5s'47.	101⅛	101⅛	101⅝—	⅝
93	do 5½s '50.......	103⅛	103⅛	103⅛	....
13	Kim Clark 5sA'43	98⅛	98⅛	98⅛	....
8	Kresge Co 5s '45.	101⅛	101	101⅛	....
19	Ky Util 5s F '69.	100	99⅝	99⅝	....
29	Lacl'deGas5½s'35.	101	100⅛	101 +	1
15	Lehi Coal 4½s'54.	105	104⅛	104⅝	....
38	Lehi Pw 6sA2026.	105½	104⅛	104⅛—	⅛
8	Lexing Util 5s'53	95	94⅛	94⅛—	1⅛
36	Libby McN 5s '42	95⅝	94⅛	94⅛—	1⅛
8	L Isld Lt 6s '45.	105	104⅝	105	....
78	Lou P&L 5s '57..	101⅝	100⅝	101⅛+	⅛
28	ManitobPw5½s'51	92	91⅛	91⅛—	⅛
4	Mass Util 5s '49.	94	94	94	....
11	Mass Gas 5½s'46.	106	105	106 +	1
79	do 5s '55........	101⅛	100⅝	101 —	⅛
3	McCord Rad 6s'43	50	50	50	....
14	Mich A Tel 5s'61	94	94	94	....
6	Midw Util 5s '32.	100⅝	100⅛	100⅝—	⅛
35	do 5s '33........	98⅛	97	98⅛+	⅛
38	do 5s '34.........	96	95	96	....
36	do 5s '35.........	97⅛	95	96 —	⅛
11	Milw G&E4½s'67.	105	104	104⅝+	1⅛
10	Minn L&P 4½s'78	95⅛	94⅛	94⅛+	⅛
62	Minn G&L 4½s'78	94	93⅛	93⅛—	⅛
73	Miss P&L 5s '57.	96⅝	94⅛	95⅛+	1⅛
5	Mid S Petr6½s'45	98	97	98	....
11	MissVRF 6s'44xw	94⅝	93	94⅝—	⅛
18	do 6s '44 ww.....	100	99⅝	99⅝—	3⅛
3	Miss Riv 5s '51..	104⅛	104⅛	104⅛	....
3	Montr'l L&P5s'51.	104⅛	104⅛	104⅛+	⅛
6	do 5s B '70......	105	105	105 —	⅛
47	Milw El Lt 5s'71.	102⅛	102⅛	102⅛—	⅛
6	Narrag'ns't 5s'57.	103	102⅝	103 +	⅛
655	Natl St El 5s '56	99	97⅝	98⅝—	⅛
18	Natl P&L 6s2026.	105⅝	103⅝	104⅛	....
72	do 5s B 2030....	90⅛	87⅝	89 —	1⅛
127	Natl P Ser 5s'78	70⅛	68⅝	70 —	⅛
4	Natl Tea 5s '35...	99⅝	99⅝	99⅝—	⅛
14	Neisner Bros6s'48	60	60	60	....
32	Nev Cal El 5s'56.	92	89⅛	90⅝—	⅛
57	NEngGas&E 5s'48	92⅝	91⅛	92⅝+	⅛
67	do 5s '47.........	92	89	89⅝—	2
148	do 5s '50.........	91⅛	89⅝	90⅛—	⅛
20	N Eng Pw5½s'48	94⅝	94	94	....
11	do 5s '40.........	84⅛	84⅛	84⅛—	2⅛
8	NYFgnIns 5½s'48	80	79	80 —	⅛
213	N Y P&L 4½s'67	98⅛	97⅝	98⅝	....
21	N Fls P 6s '50..	107	106⅛	107 +	⅛
24	N Ind P S 5s '66.	104	103⅛	103⅛—	⅛
116	do 4½s E '70....	96⅝	95⅛	96⅛+	⅛
	Do 5s D '67.......	103⅝	103	103 —	⅛
20	NOh P&L 5½s'51.	103⅝	103⅝	103⅝—	⅛
1	No CUtil A5½s'48	61	61	61 —	6
12	NOhT&L 5s '56..	101½	100⅛	100⅛	....
40	N Sts P 6½s '33.	104	103⅝	103⅝—	⅛
31	do 5½s '40	102⅛	101⅝	102⅛+	⅛
129	do 4½s '61	97⅛	97⅛	97⅛	....
4	do 5½s B '50....	105⅛	105⅛	105⅛—	....
24	NTex U 7s'35 xw.	100	97⅛	100 +	1
1	N W Pod 6s '60..	89	89	89	....
68	Ohio Ed 5s '60..	104	103	103⅛—	⅛
2	Ohio PS 5s D'54.	103⅛	103⅛	103⅛+	⅛
24	Oh Pow 5s B '52.	104	103⅛	103⅛	....
27	do 4½s D '56....	99⅛	99⅛	99⅛+	⅛
63	Okla G&E 5s '50.	103⅝	102⅛	103⅝—	⅛
2	Osgood 6s '38....	57	57	57 —	⅛
1	Oswego Fls 6s '41	57	57	57	....
11	Osw RP 6s '31..	101	100	101 —	⅛
30	Pac G&E 4½s'57E	99⅛	99	99⅛+	⅛
18	do 6s B '41.......	112⅛	112⅛	112⅛	....
24	do 5½s C '52....	106⅛	106	106	....
93	do 4½s F '60....	99⅛	98⅝	99⅛—	⅛
12	Pac Inv 5s '48..	71	70⅛	70⅛+	⅛
142	Pac P&L 5s '55..	99⅝	97⅝	99 —	⅛
34	Pac P S 5s '36..	99	99	99	....
87	Pac W Oil 6½s'43	60	57	60 —	2⅛
3	Park & T 6s '36.	85	85	85	....
1	Pa Dock 6s '49..	77⅛	77⅛	77⅛	....
68	Pa CL&P 4½s '77	96	94⅛	96 +	⅛
13	Pa-O P&L 5½s'52.	104⅝	104⅛	104⅛—	⅛
69	Pa-O Edi 6s '50.	103⅝	103	103⅛—	⅛
71	do 5½s B '59....	103	102	102 —	⅛
2787	Pa P&L 4½s '81	96⅝	96⅛	96⅝+	⅛
10	do 5s D '53	105	104⅛	104⅝	....
36	Pa Tel 5s C '60.	101⅛	101	101⅛—	⅛
93	Peo L&P 5s '79..	69⅝	66	68⅝—	1⅛
12	P B&WR 4½s'77.	102⅛	102⅛	102⅛	....
34	Phil El 5½s '72.	107	106⅝	107 +	⅛
1	do 5½s '47	107⅝	107⅝	107⅝	....
2	Pa W&P 4½s '68.	99	99	99 +	⅛
6	Phil RT 6s '62..	63	60	63 —	2
34	Pied HEl 6½s '60	87	85	87 +	1
22	Pitts Coal 6s '49..	92⅛	92⅛	92⅛	....
3	Pitts Stl 6s '48..	97⅛	97	97	....
7	Poor & Co 6s '39..	91	90	90	....
10	Pot Edi 5s '56...	103⅛	102⅛	102⅛+	⅛
1	do 4½s F '61.....	96⅛	96⅛	96⅛+	⅛
8	Pw CNY 5½s'47.	95⅛	95	95	....
15	PS NewH 4½s'57.	100	100	100 —	⅛
5	Pro & G 4½s '47.	102⅝	102⅝	102⅝	....
3	P S Ill 5s C '66.	103⅛	103⅛	103⅛+	⅛
15	PSNIll 4½s D '78	97⅝	97⅛	97⅝	....
35	do 4½s E '80....	97⅝	97⅛	97⅛	....
96	do 4½s F '81....	97⅝	97⅛	97⅝+	⅛
11	P Sd P 5½s '49.	104	103⅝	103⅝—	⅛
45	do C 5s '50......	100⅛	99⅝	100 +	⅛
10	PSOkla 5s D '57.	100⅛	99⅝	100	....
6	Quee BG 5½s '52.	103⅝	103⅛	103⅛	....
4	Rem Ar 5½s '33..	95	95	95 —	⅛
65	Rel Mfg 5s '54...	82⅛	75	82⅛+	7⅛
262	Roch CP 5s '53..	76⅛	71⅛	76⅛+	4⅛
1	Ryerson &S 5s '43	92	92	92 —	3
36	StL G&C 6s '47.	36⅛	32⅛	36 —	5⅛
38	Sag APS 5s '58.	100⅛	99⅝	100⅛—	⅛
16	Sax PW 5s '32..	96⅝	96	96⅛	....
224	Saxet 6s A '45...	99⅛	96	97⅛—	2
1	Schulte RE 6s '35	71	71	71 —	5
18	Scripps 5½s '43.	88⅝	88⅝	88⅝—	⅛
2	Servel Co 5s '48 n	75	73⅛	75 —	2⅝
6	Shawsheen 7s '31.	101⅝	101⅝	101⅝	....
114	Sh W&P 4½s'67A	98	96	96⅝+	⅛
10	do B 4½s '68....	96½	96	96	....
7	do C 5s '70......	104⅛	103	104⅛	....
66	do D 4½s '70....	96⅛	95⅝	96⅛+	⅛
11	Snid Pk 6s '32..	45	41	42 —	4⅛
116	SEP&L 6s 2025n.	105	102⅛	103 —	2⅛
2	So Cal Ed 5s '44.	104⅛	103⅛	104⅛	....
25	do 5s '51	105⅛	105	105	....
22	do 5s '54	105⅛	105	105⅛+	⅛
12	do 5s '52	105⅛	105	105	....
6	S Cal Gas 5s '37.	94⅛	94	94 —	⅛
4	do 5s A '57	102⅛	101⅝	101⅝—	⅛
27	do 4½s '61	95⅛	95⅛	95⅛	....
21	S Nat Gas 6s '44	78	72	74⅝—	3⅛
2	do 6s '44 xp	80	80	80 —	2⅝
8	S W Dair 6½s '38	63	61⅛	61⅛—	2
16	S W P&L 6s	107	105⅛	107 +	⅛
3	S W L&P 5s '57.	94⅝	94⅝	94⅝—	⅛
17	SW Nat G 6s '44.	55	45	45 —	9
13	SW G&El 5s '57.	96⅛	96	96	....
7	Staley Mfg 6s '42	96	96	96	....
11	Std Inv 5½s '39.	84	83	83 —	1
18	do 5s '39 xw	84	83	83 —	1
8	Std Tel 5½s A'43	75⅝	75⅛	75⅝+	⅛
79	Std P&L 6s '57..	98⅛	96⅛	97⅝—	⅛
52	Std G&El 6s '35.	101⅛	100⅛	101 —	⅛
46	do 6s cv '35......	101⅝	101⅛	101⅝+	⅛
89	do 6s '51	101	100	100⅝	....
45	do 6s '66	100⅛	98	99⅛—	1
14	Stutz Mo 7½s '37	72	66	70 —	2
4	Su Pw Ill 4½s'68	90⅛	90	90⅛—	1⅛
10	do 4s '70*	91	90⅛	90⅛—	1⅛
15	Sun Oil 5½s '39.	101⅛	100⅛	101⅛	....
45	Swift Co 5s '40...	101⅛	101⅛	101⅛	....
17	do 5s '44	103⅛	103	103⅛+	⅛
22	Sun P L 5s '40...	99⅛	98⅝	99 —	1
12	TennEP 5s '56...	103	102⅛	102⅛—	⅛
42	TernHyEl6½sA'52	86⅛	80	84	....
37	Tenn P S 5s '70.	99⅛	97	98	....
2	Tex City Gas5s'48	64	64	64	....
94	Tex Es 5s '60.	99⅝	99	99⅝	....
70	TexPow&Lt 5s'56.	102	101⅛	101⅛+	⅛
16	Tex G Ut 6s '45..	65	57	57 —	7
183	Tri Ut C 5s '79...	47	40	42 —	5⅛
1	Ulen & Co 6s '44.	73	73	73 —	2
102	UnGulf 5s '50....	102⅛	101⅝	101⅝—	⅛
2	Un Am I 5s '48..	82	82	82 —	1
3	Un El 5s B '47.	104⅛	104⅛	104⅛+	⅛
33	UnLt&P 6½s '74.	100⅝	100	100	....
30	do 5½s '59.......	101⅛	100⅛	100	....
77	do 6s '75.........	93	91⅛	92⅛	....
94	UnLt&Ry 5½s '52	89⅝	88⅛	89⅝+	⅛
47	do 5s '32.........	101⅛	101	101⅛—	⅛
54	do 6s '52.........	104	101⅛	104 —	2⅛
3	Unit P S 6s '42..	68⅝	68⅝	68⅝	....
600	Un R H 7½s '36.	65	65	65	....
2	USRadio 5s '38..	72	72	72	....
47	do 6½s '32.......	97⅛	97⅛	97⅛	....
14	do 6s '33.........	83⅛	82	82 —	⅛
4	do 6½s '34........	76	75	75 —	6
1	do 6½s '39........	68	68	68	....
1	do 6½s '40........	70	70	70 —	2
20	UtahPL 4½s '44..	97	96	96 —	1
5	VanCampP 6s '68	55	53	55	....
720	Vanadium 5s '41.	93⅛	69⅝	92⅝	....
79	Van Swer 6s '35..	73	67	69⅝—	1⅛
27	VirgPS 5½s A '46	96⅛	95⅝	96⅛	....
14	do 5s '50........	90⅝	90	90	....
60	WaldAH 7s'45ww	67⅛	67	67 —	1⅛
140	Warren Br 6s '41.	94⅛	91⅛	92⅝—	2⅛
27	WardBak'g6s'37 .	102	101⅛	101⅛—	⅛
18	WashWP 5s '60 .	104⅛	104⅛	104⅛—	⅛
17	WebsterM6½s'33	101⅛	101⅛	101⅛—	⅛
1	WestNews 6s '44.	49⅝	49⅝	49⅝	....
9	W Penn 5s 2030.	89	89	89 —	⅛
17	WiscP&L 5s '56..	102⅝	102⅛	102⅝—	⅛
95	West T Ut 5s '57	89	87⅛	88⅝—	⅛

FOREIGN BONDS.

No. thous.	Bond	High.	Low.	Close.	Net chge.
3	AgMBkC 7s '46...	70	67	67 —	6
8	do 7s '47..........	70⅝	66	68⅛—	3⅛
7	BadenCMun 7s '51	85	84	84	....
13	BogotaMBk 7s'47	60	59⅝	60	....
2	do 7s '47 new...	60	60	60	....
330	BAProv 7½s '47.	92⅝	87	88 —	1⅛
14	do 7s '52.........	79⅛	76	79⅛—	2
1	BurmeisW 6s '40.	100⅛	100⅛	100⅛	....
4	CentBkGer6sA'52.	79⅛	70⅛	79⅛	....
27	do 6s '51 B........	79⅛	77	79⅛+	1
33	Chile M Bk 6s'31	98⅛	96	96⅛—	⅛
4	CHanGerm 7s '39.	88⅛	87	87 —	1⅛
30	ComPrBk 5½s '37	86⅝	83⅝	86⅝+	⅛
2	CubanTel 7½s'41	103	103	103 +	⅛
54	DanishC 5½s '55.	101⅛	101⅛	101⅛+	⅛
9	do 5s '53..........	98	95	98 —	1
5	DanizPort 6½s'52	77	77	77 —	⅛
5	Den M Bk 5s '72.	101	100⅛	101 +	1
2	Dept C Val 7s '48	60	60	60 —	6
7	ErcoleME 6½s'53	74⅛	74	74 —	3
21	Eur Mtg 7s '67..	88⅛	88⅛	88⅛—	⅛
27	Fin Ind Bk 7s '44	92	90	92 —	5
12	FinldRMBk 6s '61	82	81⅝	82 +	⅛
2	FirstBGl 7s'57 xw	82	82	82	....
114	GerCMun 7s '47.	88⅝	86⅛	87⅝	....
59	do 6s '47.........	79⅛	76	77⅝—	1⅛
7	GuantWRR6s'58.	25	25	25 +	1
5	HambgEl 7s '35..	100	99	99 —	1⅛
3	do 5½s '38........	84⅛	83⅛	84⅛+	⅛
12	HungItalBk7½s'63	86	84⅝	84⅝—	1⅝
12	IsarcoHydEl7s'32.	89	85	85 —	3
13	Isotta Fras 7s '42	77	74⅛	75 —	2⅛
10	do 7s w o w.......	76⅝	75	75 —	1⅛
57	ItalSup'pow 6s'63	70	66	68⅛—	1⅛
5	LimaCPeru6½s'58.	25	25	25	....
37	MansMS7s'41 x w	91⅝	88	88⅝—	1⅛
7	do 7s w w..........	92⅛	87	92⅛—	2⅛
7	MaranboBraz7s'58	51⅛	48	49⅛—	1⅛
12	Medellin C 7s '51	73	70⅛	72⅛—	⅛
24	MendozaPr7½s '51	60	52	59 +	⅛
18	NipponSlP6½s'53.	93⅛	90⅛	90⅛	....
12	PanamaBraz7s'58	35⅛	35	35 —	4
1	PrHanover6½s'49	82	82	82 —	2
12	Prussel 6s '54...	78⅛	76⅛	78⅛	....
37	Rio Jan 6½s '59..	37	29⅝	35 —	5
44	RuhrGCor 6½s'53.	82⅛	80⅝	81⅛—	½
24	Ruhr H 6½s '58	78⅝	76⅛	76⅛—	3
4	Russ 6½s '19......	2⅛	2⅛	2⅛	....
12	do 6½s '19 ctfs...	2⅛	2⅛	2⅛	....
9	do 5½s '21..........	2⅛	2⅛	2⅛	....
8	do 5½s '21 ctfs....	2⅛	2	2	....
7	Saar B con 7s'35.	100	99⅝	100 —	⅛
2	Saarbruck 7s '35.	102⅛	102⅛	102⅛	....
1	San Fe Arg 7s'45	64	64	64 —	5
54	SantiagoChile7s'49	78	76	77 —	1
2	do 7s '61.........	76	76	76	....
74	Stinnes 7s '36 xw	84⅝	82	82 —	3
17	do 7s '46 x w.....	75⅛	74⅛	74⅛—	⅛
7	UnElServ7s'56...	92	90	90	....
7	U Indust 6½s '41.	83⅛	83	83⅛—	1⅛

CHICAGO WEEKLY STOCK MARKET

Total sales for week........................ 930,000
Same week year ago........................ 2,488,000
Total sales 1931 to date........................ [illegible]
Total sales 1930 to date........................ [illegible]

Div. yield	1931 High.	1931 Low.	Description—	Sales.	High.	Low.	Close.	Net chge.	Year ago.
7.7	39⅛	35	Abbott Labora.	150	39	38⅝	38⅛—	1⅝	42⅝
*8.8	41⅝	22⅝	Acme Steel	350	31	27⅝	27⅝—	3⅛	70
11.8	25⅝	19⅝	Adams Mfg Co.	100	20⅝	20⅝	20⅝—	⅛	30⅛
...	13½	8⅛	Ainsworth Mfg	200	8⅛	8⅛	8⅛	....	....
13.0	31	17	Allied Prods Co	7,000	29⅛	24	26 —	3⅛	....
...	3⅝	1⅛	Allied Mot Ind	900	1⅝	1⅛	1⅝—	⅛	15
9.7	36	26	Altorf Br cv pf	30	31	30	31 —	2⅛	....
...	16⅝	13	†AmComwP A.	400	13⅛	13	13	....	25⅛
...	7⅝	4	Am Equities..	250	4	4	4	....	18
7.6	94	91	Am Pub S pfd	80	92	91⅝	91⅝—	⅛	....
...	1⅛	⅝	Am Radio T St	400	⅝	⅝	⅝	....	3
6.7	5⅛	1	Am Yvette	5,100	3⅝	3	3⅛	....	....
...	8⅛	4½	Appalchn Gas..	100	4⅛	4⅛	4⅛—	⅛	13⅛
3.1	8⅛	3½	Art Metal Wks	1,350	5⅛	4	4⅛—	⅛	19⅛
5.9	61⅝	57	Asso Inv	150	58	57⅛	57⅛—	⅛	....
5.5	70	65	†Asso Tel Tel..	60	68⅝	68	68 —	⅛	....
6.8	89⅝	86⅛	Do 6% pfd..	40	88⅝	88	88 —	⅛	95
...	25⅝	21⅛	‡Asso Tel Util	9,550	24⅝	23	24⅝+	⅝	22⅛
...	6	4	Auto W cvt pf	170	4	4	4	....	....
4.9	68	61⅝	Balaban & K..	20	61⅝	61⅛	61⅛+	⅛	80
5.2	25⅛	15⅝	Bendix Avia..	33,900	19⅛	15⅝	18⅝+	1⅝	40
...	9⅝	5	Binks Mfg Co.	30	5	5	5	....	26
5.0	30⅛	17⅝	Borg Warner..	41,100	21⅛	17⅝	20⅛—	⅛	37
7.3	97⅛	88	Do pfd	50	95⅝	95⅝	95⅝	....	....
14.2	17⅝	11⅝	Brach & Sons.	1,050	14	12	14 —	⅛	....
...	⅝	⅛	Bright St El B	200	⅛	⅛	⅛	....	15⅛
17.1	20	13⅝	Brown F&W Co	250	14⅛	13⅝	14 —	⅛	1⅛
12.0	10⅛	5	Do B	650	5⅛	5	5 —	⅛	25
8.6	25	19	Bucyrus Mon.	160	21⅛	20⅛	21	....	24
...	3	1⅛	Burnham Trdg	1,000	1⅛	1⅛	1⅛—	....	....
...	11	5	Do pfd......	1,500	7⅛	5	6⅛—	1⅝	14⅛
...	7⅛	4⅝	Butler Bros....	4,250	5⅛	4⅝	5	....	30⅛
18.8	12	5⅛	Canal Cons pfd	780	9⅝	7⅝	8 —	2	10⅛
...	34⅛	20⅛	Castle A M....	100	23	23	23	....	....
6.4	95	91	CenIllPubS pfd	520	93	92	93 —	⅛	61
7.5	25⅝	20	Cen Ill Sec Inc	1,890	20⅝	20	20⅝+	⅛	96
8.5	85	78	Cen Ind P pfd	70	82⅝	82⅛	82⅛—	1⅛	29
...	17	11	Cent Pub S Del	200	13⅛	11	11	....	....
11.7	19⅝	12⅛	Cen Pub Ser A	4,150	15⅛	12⅛	14⅝	....	32⅛
...	24⅝	16⅝	‡Cent S W....	1,500	18⅝	18	18⅛—	⅛	38
6.9	103⅝	94⅝	*Do prior pfd	300	101⅛	101	101 +	1⅛	22⅝
7.5	96⅛	90	*Do pfd	800	96	94	94 —	⅛	....
11.5	88	61	Cen Sts PL pfd	20	61	61	61 —	4	....
7.7	37	25	Chain Belt	50	32⅛	32⅛	32⅛—	2⅛	46⅝
...	4⅛	2⅛	Chi Investors..	1,200	2⅝	2⅛	2⅝—	⅛	8
9.7	31⅝	28	Do pfd	150	30⅝	30⅛	30⅝	....	38⅛
...	2⅛	2⅛	C NS & M RR	650	2⅛	2⅛	2⅛	....	....
...	7⅝	4	Do pfd	320	5	4	4 —	1⅛	....
12.1	60	58	Do prior pfd	530	58	58	58	....	....
8.5	85	80	Chi Towel pfd	30	81⅛	81⅛	81⅛—	1⅛	....
15.6	23⅛	19⅛	Chi Yellow Cab	990	20⅛	19⅛	19⅛—	1	28⅝
...	20⅝	13⅝	‡Cities Ser...	121,000	15⅝	13⅝	15⅛—	⅛	30
...	3⅛	2⅛	Club Aluminum	250	3	2⅝	2⅝	....	5⅝
38.1	12⅛	5⅛	Coleman L & S	150	5⅛	5⅛	5⅛—	1	....
3.3	225	220	Comm Edison.	4,975	234⅝	230	233 —	1	296
16.7	20	11	Comm Tel Co.	260	12	11	11	....	....
...	12	8	‡Com Wat Ser	100	11	10⅛	10⅛—	1⅛	18⅛
...	10⅝	6⅛	Cons Material.	200	7	6⅝	7	....	20
19.2	32	23	Do pfd	500	24	23	23 —	1⅛	43½
...	10⅛	5⅝	Cont Chi Corp.	29,000	6⅝	5⅝	6⅛—	⅛	13⅝
8.3	40⅛	35⅛	Do pfd	6,200	36⅝	35⅝	36⅛+	⅛	41
...	4⅝	2⅛	Consumers Co..	850	3	2⅛	2⅛—	1	5⅛
...	15	6	Cord Corp.....	90,700	12⅛	10⅝	11 +	⅛	11⅛
...	21⅝	14⅛	‡Corp Sec Co..	7,650	17⅝	16⅛	17⅝—	⅛	27½
5.8	60	50	Do ctfs	1,800	55⅛	52⅝	53 —	3	71⅛
3.6	40	34	Crane Co	1,680	35⅝	34	35⅝+	1⅛	43
6.4	119	108⅛	Do pfd	120	112	108⅛	110⅛—	2⅛	....
18.7	18	13⅝	Curtis Mfg Co	360	15⅛	13⅝	13⅝	....	....
...	7	3	Decker & Cohn	50	4⅛	4⅛	4⅛—	⅛	....
22.0	14	8⅛	De Met's Inc...	40	11	9⅝	11	....	21
17.5	10⅛	8	†Dexter Co	50	8	8	8 —	1	16
9.1	28⅛	19	Elec Household	4,050	22⅛	19	21⅛	....	48
9.6	80	72⅛	Emp G&F 7%p	100	73	72⅛	72⅛—	1	96
9.6	65	62	Do 6% pfd..	100	62⅛	62	62	....	....
9.5	92	84	Do 8% pfd..	100	84⅛	84	84	....	....
9.7	78	61⅛	Do 6½%	50	67	67	67	....	....
11.1	68	52	FedElec 6% pf	40	59	52	59	....	....
8.0	29	21⅝	Fitz & Connell	400	26	24⅛	25 —	1	59
...	4⅛	2	Foote Bros	2,600	2⅛	2	2	....	17⅛
...	35	26	Gardner Denver	20	27	27	27	....	60
...	4⅝	3⅛	Gen Candy	120	3⅛	3⅛	3⅛	....	6
...	15	3⅛	Gen Theater....	2,150	5⅛	3⅛	5 +	1	47⅝
...	14⅛	5	Gen Wat Wks.	70	5	5	5 —	1	....
...	6⅝	1	Glea Com Har	750	2⅝	1⅛	1⅛—	⅛	....
9.8	20	13⅛	Goldblatt Bros.	100	15⅛	15⅛	15⅛—	⅛	31
...	5⅝	1⅛	Gt Lakes Aircf.	14,300	2⅛	1⅛	1⅛—	⅛	....
4.6	28⅛	19⅛	Gt Lakes Drdg.	11,450	23⅛	19⅛	21 —	1	5⅛
...	6⅝	2⅛	Grigsby Grun..	15,550	4⅛	3⅛	4⅛—	2⅛	....
13.4	19⅝	13⅝	Hall Print Co..	1,350	15⅛	13⅝	14 +	⅛	19
...	16⅛	11⅛	Harnischfeger.	150	14	12	14 —	1⅛	26
26.7	13⅛	5	Hall Carter pfd	700	7⅛	5	7⅛—	⅛	29
6.7	80	60	Hart S & M.....	10	60	60	60	....	21
7.8	29	25	*Hormel G A..	100	25⅝	23⅛	25⅝+	1	130
19.2	18⅝	11⅛	Houd Her C A	2,350	13⅛	12⅛	13⅛—	⅛	27⅛
...	9⅝	4⅝	Do B	2,000	5⅝	4⅝	5⅛—	⅛	23⅛
...	3⅝	3⅛	Hussmann-Lig.	50	4⅛	4⅛	4⅛	....	19
10.0	16⅛	13⅝	Illinois Brk C.	2,400	14⅛	13⅝	14 —	⅛	....
6.0	100⅝	96	Ill N U pfd....	20	100	100	100 —	⅛	22⅛
...	4	1⅛	Inland Ut Inc	300	2	1⅛	2	....	....
...	49⅝	28⅛	‡InsullUInvIn.	54,100	34⅝	30⅝	32⅝—	⅛	30⅛
7.9	93	79	Do pfd	400	82	79	79 —	4	65⅛
...	90	74	Do 2d pfd ..	1,100	81⅝	77⅛	79⅛—	2⅛	93⅛
...	13⅛	6	Inv Co Amer.	200	9⅛	8⅝	9 —	⅛	49
...	22⅝	10⅝	Iron Fire vt cf	2,710	14	11⅛	13⅛—	1⅛	23⅛
11.1	28⅝	14	Jefferson El Co	700	17⅛	14	17⅛—	⅛	43
10.8	34	21⅛	Kalamazoo St.	3,850	26	21⅛	24⅝—	⅛	75⅝
...	7⅛	3⅛	Kellogg Switch	1,250	4⅝	4⅛	4⅛—	⅛	6
...	75	50	Do pfd	20	60	60	60	....	....
...	5⅛	3	Ken-Rad Tu Co	250	3⅛	3	3 —	⅛	12
7.0	51	49	*Ken Ut Jr pfd	170	50⅝	50	50 —	⅛	....
...	13⅝	10⅛	Keystone S&W	1,000	10⅝	10⅛	10⅝	....	15
...	1⅛	1⅛	La Salle Ext ..	1,120	1	⅛	⅛—	⅛	3
5.9	83	69	Lawbeck Co ..	480	69	67	68⅛	....	....
...	14⅛	10	Libby-McN	7,900	11	10⅛	10⅝—	⅛	17
9.1	23⅝	19⅛	Linc Pr Co ..	300	22⅛	21⅝	22 +	⅛	27⅛
8.3	42⅛	41	Do pfd	100	41⅛	41	41⅛	....	43
7.0	9	8	Lindsay Light	250	8⅛	8	8	....	12
...	6⅝	4⅛	Lion Oil Ref ..	1,300	4⅝	4⅛	4⅛—	⅛	24
10.8	20	15⅛	‡Lynch Corp ..	500	18⅛	17⅛	17⅛—	1	24
...	7⅛	2⅝	Maj Hsehld Ut	750	4⅛	3⅝	4⅛+	⅛	40
...	20⅛	11⅝	Man-Dearb Cor	1,150	12⅝	11⅛	11⅛—	2⅛	37
...	11⅛	6	MarksBt cv pf	40	6⅝	6⅝	6⅝	....	....
8.3	37⅛	23⅛	MarshallF&Co.	250	30	28⅝	30 +	⅛	44⅛
8.7	25⅛	17⅛	Material Serv.	350	23⅛	22	23⅛—	⅛	....
9.1	16⅛	10⅛	McGraw El Co	200	11	10⅛	11 —	⅛	25
7.9	40	35	McQuay Norris	130	38⅛	38⅛	38⅛—	⅛	....
5.6	31⅛	26	McWil Dredg..	1,000	27	26	26⅛—	⅛	....
...	2⅛	1⅛	Meadows Mfg.	100	2	2	2 —	⅛	....
...	9	7	Memphis N G	10	7⅛	7⅛	7⅛	....	21⅛
8.3	23⅝	17⅛	Merch&M A ..	550	18⅛	17⅝	18 —	⅛	30
8.1	42	37⅛	Metro Indust ..	210	39⅛	37⅛	37⅛—	1⅛	....
5.5	14⅛	10	*Mickelb F Pr	350	12	11	11⅛+	⅛	....
8.0	23⅛	17	Mid W Tel Co.	250	20⅝	20	20⅛—	1⅛	....
...	23⅛	17	‡Mid W Util ..	72,700	19⅝	18	19⅛+	⅛	30⅛
6.1	100⅝	95	Do 6% pfd ..	1,200	99⅝	95⅛	99⅛+	1	103
...	4	1⅝	Do warr A ..	500	1⅝	1⅛	1⅛	....	3⅝
...	5	1⅝	Do warr B..	650	2⅛	2	2⅛+	⅛	6
...	3	⅝	Midland Nat G	150	1	⅝	⅝—	⅛	....
...	23	18⅛	‡Midland Unit.	8,350	19⅝	18⅛	19	[illegible]	[illegible]
...	1⅛	⅛	Do warr	150	⅝	⅝	⅝	....	[illegible]
7.9	43⅝	36	Do pfd	750	38⅛	36	38 —	⅝	[illegible]
7.3	100	95	Midl Ut pr pf.	100	96⅝	96	96⅝	....	[illegible]
7.1	90⅛	79	Do 6% pr pf	60	84	84	84	....	[illegible]
7.5	94	88⅝	Do pfd A ..	20	94⅛	93⅝	93⅝	....	[illegible]
7.5	85	79⅝	Do 6% pfd A	20	80	80	80	[illegible]	[illegible]
20.0	24	14⅛	Miller & H pf	400	18⅛	14⅛	18⅛+	1⅛	[illegible]
...	16⅝	5⅛	‡Mo Kas P L	4,300	7⅛	5⅝	6⅛+	⅛	[illegible]
12.0	38⅝	24	Modine Mfg ..	400	27	24	24 —	1	[illegible]
...	8	3⅛	Mohawk Rub..	250	5⅛	5⅛	5⅛	....	[illegible]
...	5⅛	4⅝	Monroe Ch C	60	5	5	5	....	[illegible]
13.0	30	22	Do pfd	140	29	27	27 —	⅛	[illegible]
7.0	104⅛	96	Mont Ward A..	220	102	99⅝	99⅝—	1⅝	[illegible]
...	7	3	Morgan Litho.	550	4⅝	3	3⅛—	[illegible]	[illegible]
...	6⅝	1⅝	Muncie Gear A	50	3	3	3 —	[illegible]	[illegible]
...	4⅛	1⅛	Do B	50	2	2	2 —	[illegible]	[illegible]
15.4	15⅝	10	Mus Mo Sp A	850	13⅝	13	13⅛—	[illegible]	[illegible]
...	11⅛	7	Nachman Sprg.	100	7	7	7 —	[illegible]	[illegible]
9.8	25⅛	20	Nat Bat Co...	20	23⅛	23⅛	23⅛	[illegible]	[illegible]
7.8	28	22	Nat El Pow A.	1,050	23⅛	22	22⅝—	[illegible]	[illegible]
7.7	95	90	Do w w	30	90⅛	90⅛	90⅛—	[illegible]	[illegible]
...	95	87⅛	Do pfd	10	87⅛	87⅛	87⅛	[illegible]	[illegible]
...	6	3⅛	‡N F St 10%st	1,500	4⅝	4	4⅛	[illegible]	[illegible]
...	1	⅛	Nat Leather	100	⅝	⅝	⅝	[illegible]	[illegible]
8.2	47	40⅛	Nat Pub Ser..	200	42⅛	42⅛	42⅛—	[illegible]	[illegible]
11.6	31	25⅛	Nat Rad Inv..	300	28⅛	25⅛	25⅛—	[illegible]	[illegible]
...	7⅛	4⅛	Nat S Inv Co.	750	5⅛	5	5⅛+	[illegible]	[illegible]
9.1	73	66⅛	*Do pfd	500	70	66⅛	66⅛—	[illegible]	[illegible]
10.4	34⅛	25⅝	Nat Standard..	1,850	30⅛	27	28⅛+	[illegible]	[illegible]
14.2	8	6	Nat Term pt pd	220	7	6⅝	7 +	[illegible]	[illegible]
...	5	1⅝	Nat Un Rad Cp	300	2⅝	2⅛	2⅝+	[illegible]	[illegible]
8.1	47⅝	32	‡Nobl Sparks..	600	37	32	37	[illegible]	[illegible]
...	31	17⅝	Nor Am Car ..	1,550	20	17⅝	18⅛—	2⅛	[illegible]
...	11⅛	7	N & S Am CpA	400	8	7	7⅛—	[illegible]	[illegible]
14.0	13⅛	10	No Am Gas ..	650	11⅝	10⅛	11⅛—	[illegible]	[illegible]
...	70⅝	61⅝	‡NAmLP 8%st	3,600	66⅛	65⅝	66 —	[illegible]	[illegible]
6.0	37	29	N W Ban Corp	5,450	30⅝	29	30 —	[illegible]	[illegible]
15.4	18⅛	12⅝	Northw Eng ..	500	14	13	13⅝—	[illegible]	[illegible]
7.2	102	89⅝	*NW Ut pr pfd	130	99	97	97 —	1⅛	[illegible]
7.8	98	85⅝	*Do pfd	90	91	90	90 +	⅛	[illegible]
...	6	5	Oil-o-Matic	350	5⅛	5	5⅛	[illegible]	[illegible]
13.0	24⅛	20	Pac P Ser A.	100	20	20	20	[illegible]	[illegible]
9.7	24⅛	15	Parker Pen Co	150	15⅝	15⅛	15⅛—	[illegible]	[illegible]
10.6	60	55	Peabody Co pfd	50	55	55	55	[illegible]	[illegible]
...	11⅝	8	Penn G & El..	1,800	11	10	10⅝+	1⅛	[illegible]
7.7	36	25	Perfect Circle..	950	27	24⅝	26 —	2	[illegible]
5.6	22⅛	14⅝	Pines Winterfrt	1,500	17⅝	14	16 —	1⅛	[illegible]
...	6⅛	2	‡PolyMCo 4%st	500	3⅛	2⅛	3	[illegible]	[illegible]
14.2	13	6	*Potter Co	350	7	6	7 —	[illegible]	[illegible]
...	5⅛	3⅛	Process Co	100	4	4	4 +	[illegible]	[illegible]
4.7	137	122⅝	Pub Ser 6% p	50	133⅛	127	127 —	[illegible]	[illegible]
5.1	143	129⅝	Do 7% pfd..	100	139⅝	138⅝	138⅝	[illegible]	[illegible]
3.4	262	200⅝	Pub Ser no par	1,900	239	232	235 —	3	[illegible]
...	5⅛	1⅝	Q R S De Vry	2,100	2⅝	2	2⅛—	[illegible]	[illegible]
3.0	170	130	‡‡Quaker Oats	760	141⅛	130	135 —	[illegible]	[illegible]
5.2	120	113	Do pfd	220	118	116	116 —	2	[illegible]
13.9	5	3⅝	Railrd Sh Sec.	1,100	4	3⅝	3⅝—	[illegible]	[illegible]
10.8	20⅝	19⅝	Rath Pack Co.	50	19⅝	19⅝	19⅝	[illegible]	[illegible]
...	6	3	Reli Int Corp..	200	4⅛	4	4⅛	[illegible]	[illegible]
...	7⅛	4⅝	Reliance Mfg..	700	6⅛	4⅝	5⅝—	[illegible]	[illegible]
8.7	80	80	Do pfd	20	80	80	80	[illegible]	[illegible]
12.6	36	28⅝	Roll Hos Mills.	300	32	28⅝	28⅝—	[illegible]	[illegible]
9.7	26	21	Ryerson J T...	200	22⅛	21	21 —	1⅛	[illegible]
...	9	4	Sally Frks Inc	150	5	5	5	[illegible]	[illegible]
4.5	26⅛	22	Sangamo Elec.	3,000	22	22	22	[illegible]	[illegible]
...	13⅛	8⅝	Saxet Co	3,450	11⅛	10⅝	11 —	[illegible]	[illegible]
7.4	48	42⅛	Seab P S cv pf	440	45	42⅛	44⅛—	[illegible]	[illegible]
8.1	85	68⅝	Do 6% pfd..	90	74⅛	74⅛	74⅛	[illegible]	[illegible]
13.0	5⅛	3⅛	Seaboard Util.	6,450	4⅛	3⅝	4	[illegible]	[illegible]
9.1	7	5⅛	Seg Lock Inc	100	5⅛	5⅛	5⅛	[illegible]	[illegible]
...	9⅛	3⅛	Sig Stl & St Co	70	5	3⅛	5	[illegible]	[illegible]
14.3	18	16⅝	Do pfd	40	17⅛	17	17	[illegible]	[illegible]
...	12	7⅛	‡S Un G 8% st	1,250	8⅝	7⅝	8⅝—	[illegible]	[illegible]
7.4	98⅛	94	SW G & El pfd	40	95	95	95	[illegible]	[illegible]
6.7	94⅛	87⅛	SW L&Pow pfd	40	96	87⅝	90 —	1	[illegible]
...	8	3⅛	Stand Dredge..	750	4	3⅛	3⅛—	[illegible]	[illegible]
...	16	6	Do cv pfd...	800	7⅛	6	7⅛—	[illegible]	[illegible]
...	1	⅛	Steinite Radio.	550	⅝	⅛	⅝	[illegible]	[illegible]
11.1	14	7	Strkine Furn pf	220	9	7	8⅝—	[illegible]	[illegible]
...	3⅛	1	Stdebkr M O A	100	2⅛	2	2 —	[illegible]	[illegible]
...	7	3⅝	Sup Maid Corp	1,550	4⅝	3⅝	3⅝—	1⅛	[illegible]
7.1	30⅛	27⅛	Swift & Co....	5,100	28⅛	27⅛	27⅝—	[illegible]	[illegible]
8.1	40⅛	34⅛	†Swift Intl	13,100	37⅝	35	36⅝	[illegible]	[illegible]
3.8	55⅛	51⅝	‡Tel Bd Sh Co	100	54⅛	53⅝	53⅝	[illegible]	[illegible]
7.0	104	99⅛	Do pfd	20	100⅝	99⅝	100 —	[illegible]	[illegible]
8.3	34	23	Thompson J R	400	24	23	24 —	1	[illegible]
...	3⅝	2	Trans Fmr Crp	500	2⅛	2	2⅛—	[illegible]	[illegible]
23.2	11⅛	8⅛	Twfth St Sts A	20	9	9	9 —	[illegible]	[illegible]
...	⅛	⅛	Do warr	20	⅛	⅛	⅛	[illegible]	[illegible]
...	2	⅛	Twin St N Gas	500	⅝	½	½—	[illegible]	[illegible]
...	9	4	Unit Am Util..	550	5⅛	4	4 —	1⅛	[illegible]
8.9	16	10	Do A	150	12⅛	10	11⅝—	[illegible]	[illegible]
...	12⅛	4	Unit Corp pfd.	550	4⅛	4	4⅛+	[illegible]	[illegible]
...	11⅝	7	Unit Gas Corp.	2,500	7⅝	7	7⅛—	[illegible]	[illegible]
...	10	2⅛	Unit Print Pub	700	3⅛	2⅛	2⅛—	[illegible]	[illegible]
10.4	16⅛	9⅝	Do pfd	150	10⅛	9⅝	9⅝—	3⅛	[illegible]
9.5	65	63⅛	Unit Pub Ut pf	10	64	64	64	[illegible]	[illegible]
3.5	50	38	†U S Gypsum.	5,200	42	39	40⅛—	[illegible]	[illegible]
...	34⅛	14⅝	U S Rad&Telv.	19,100	22⅝	19	20⅛—	[illegible]	[illegible]
...	5⅛	2⅝	Utah Radio Pr	2,850	3⅛	2⅝	3	[illegible]	[illegible]
...	9⅛	5⅛	Util Ind Corp..	3,850	6⅛	5⅛	6⅛	[illegible]	[illegible]
8.8	19⅝	15	*Do pfd	3,450	17⅛	16⅛	16⅛—	1	[illegible]
12.5	14⅝	7	Util Pow & Lt	1,900	8⅛	7⅛	7⅛—	[illegible]	[illegible]
8.4	30⅝	21⅛	†Do A	300	23⅝	21⅛	22⅛+	[illegible]	[illegible]
...	12⅛	8	Vkg Pump Co	200	10⅛	10⅛	10⅝	[illegible]	[illegible]
8.6	29	25	Do pfd	250	28⅛	27⅝	28⅛	[illegible]	[illegible]
10.8	23	18⅛	Vortex Cup	450	18⅝	18⅛	18⅛—	[illegible]	[illegible]
9.5	29	25	Do A	500	26⅝	26⅛	26⅝+	[illegible]	[illegible]
...	4	2	Wahl	950	3	2⅛	2⅛—	[illegible]	[illegible]
...	29⅛	18⅛	Walgreen	33,000	19⅝	18⅛	18⅝—	[illegible]	[illegible]
...	10	9	Warchel cv pfd	40	10	9	9 —	[illegible]	[illegible]
...	73	45	†Watseka Mtrs	270	47	45⅛	45⅛—	4⅛	[illegible]
...	6⅝	2	Wayne Pmp Co	2,230	3⅛	2	3⅛	[illegible]	[illegible]
29.0	28	10	Do pfd	860	12⅛	10	12⅛	[illegible]	[illegible]
9.5	23⅝	20⅝	W P Lt & Tel	640	22	21	21⅛—	[illegible]	[illegible]
...	3	⅝	Wextk Rad Strs	3,000	1	⅝	⅝—	[illegible]	[illegible]
...	14⅛	11⅝	Wbldt Strs Inc	150	11⅛	11⅛	11⅛—	[illegible]	[illegible]
3.9	6⅛	5⅛	†Wis Bank Shr	3,600	5⅛	5⅛	5⅛—	[illegible]	[illegible]
...	9	3	Yates Mch....	800	3⅛	3	3 —	[illegible]	[illegible]
...	5⅝	2⅝	Zenith Radio ..	1,000	3	2⅝	2⅝—	[illegible]	[illegible]

*Ex dividend. †Pays extra dividend. ‡Ex rights. ‡Pays stock dividend also. ¶Pays dividend in stock. zDividend not yet announced. **Pays stock and cash. ††Pays irregular dividend.

BONDS.

1931 High.	1931 Low.	Sales.	Description—	High.	Low.	Close.	Net chge.
88⅝	63	$2,000	Appala Gas 6s A '45..	63	63	63	—21
74⅝	60	2,000	Chi Rys 5s ctfs '27....	62	60	60	— 3
74⅝	62½	1,000	Chi Ry 5s '27..........	62½	62½	62½	— ⅛
107	107	1,000	Comwlth Elec 5s '78..	107	107	107	....
101	99⅛	1,000	Kresge Co 5s '45.......	101	101	101	+ ⅛
94	80⅛	260,000	Insull Util Inv 6s '40..	87⅝	80⅛	82⅝	....
74⅛	70	1,000	Do 5s '49..............	70	70	70	....
76⅛	69⅛	8,000	Nat Pub Ser 5s '78....	70⅛	69⅛	70	— 1
96⅝	96⅝	20,000	Penn Pw & Lt 4½s '81	96⅝	96⅝	96⅝	....
82	81	2,000	Tex Lou Pow 6s '46...	82	81	82	— 1
69	69	1,000	Util Pub Ser 6s A '43	69	69	69	....

Weekly Chicago Curb Market

Stock	Sales.	High.	Low.	Close.	Net chge.
Alleg Gas....	1,000	2	1⅝	2	....
All Tel Util..	200	25	24⅛	24⅛—	⅛
Am-B&ContCor	110	2⅛	2⅛	2⅛	....
Am Corporatn	1,500	5	4	4½—	⅛
Do war	375	⅛	⅛	⅛	....
Am Inv Tr Sh	50	4⅞	4⅞	4⅞—	⅛
Am Maize Prd	100	24	24	24	....
Am Superpowr	4,800	13⅛	11⅛	12⅛+	⅝
Ark Gas	1,900	4⅝	4⅛	4⅝—	⅛
Do A	2,670	4⅝	4⅛	4⅝—	⅛
Asso Gs & El	300	17	17	17 —	1
Do A	2,310	19⅝	17⅝	19⅛+	⅝
Burco pfd	100	40	40	40	....
Do wars	600	⅛	⅛	⅛	....
Canad Marconi	4,700	2⅝	2⅛	2⅛—	⅛
Canal Constr..	25	2	2	2	....
Chgo Rap Tr	750	7⅝	7⅝	7⅝—	⅛
Cities Serv pfd	550	81⅝	79⅝	80⅛—	2⅛
Corp Tr Shrs.	10,320	5⅛	5⅛	5⅛	....
Columbs Food	300	18	12	12 —	11⅝
De Forest	9,800	5⅝	4	4⅝—	⅛
Detroit Air ..	1,400	2⅝	2⅛	2⅛	....
DiversTrsteeSh	55	5⅝	5⅛	5⅝	....
Dixton Inc ..	100	1⅝	1⅝	1⅝—	⅛
Dubilier Cond.	1,700	6	3⅝	5 +	1⅛
El Shrholdngs	800	12⅛	12⅛	12⅛—	⅛
Empire Corp..	1,800	1⅝	1⅛	1⅛—	⅛
Fansteel	100	6	6	6	....
Ford Ltd	3,800	14	12⅝	13⅛	....
Fox Theaters..	2,800	3⅝	3	3⅝—	⅛
Grand Rap Met	50	2	2	2	....
Hammnd Clock	850	38	35⅛	38 +	2
Harrison	650	1	⅝	1	....
HendRnch Roy	2,465	7⅝	6	7⅝+	....
Ind Pipe Line	200	14	13⅛	13⅛—	2⅛
Ind Ter Oil B.	500	12⅛	11⅛	12⅛—	⅛
Inter Rstls Irn	5,225	⅛	⅛	⅛—	⅛
Keystn Con Mi	500	1⅝	1⅛	1⅝	....
Leaders A....	180	7⅛	7⅛	7⅛—	1⅛
Do B	200	5⅝	5⅛	5⅛—	⅛
Do C.......	500	5⅛	5⅛	5⅛—	⅛
Leonard Oil Co	1,900	⅝	⅝	⅝—	⅛
Low Pr Tr Sh	300	6⅝	6⅛	6⅝	....
Mo-Ks Pp L B	1,320	⅛	⅛	⅛	....
NFmStr p ww	50	6⅝	6⅝	6⅝—	⅛
NatShTmSe A.	400	18⅝	18⅛	18⅝+	⅛
Natwide Secur	50	6⅛	6⅛	6⅛	....
Nehi	200	9⅛	9	9⅛+	½
Niag Hudson..	4,200	11	10⅛	10⅝+	⅛
Pandem Ol Cor	1,700	⅝	⅝	⅝—	⅛
Photocolr Cor.	15,450	⅛	⅛	⅛+	⅛
Pickerl Walnut	50	16	16	16 +	1
Pw&RlTrsteSh	100	8⅝	8⅝	8⅝—	1⅛
Roosevlt Fields	700	2	1⅝	1⅝	....
Select Income	600	7⅛	6⅝	7⅛	....
Solvay Am Inv	50	89⅛	89⅛	89⅛	....
Stand Oil Ind	2,330	27⅝	24⅝	26⅝—	⅛
Do Ky	2,500	19⅛	17⅛	18⅛—	⅛
Stein	50	16⅛	16⅛	16⅛—	⅛
Tr Fund Shrs	40	6	6	6	....
TrusteeStdIn C	100	4	4	4 —	⅛
Do D........	500	3⅝	3⅝	3⅝—	⅛
Trstee Sys Dis	466	47⅛	46⅛	47⅛	....
Two Yr Tr Sh	200	22⅝	21⅛	22⅝—	⅛
Do B	50	4⅛	4⅛	4⅛—	⅛
Union Copper.	50	4⅛	4⅛	4⅛—	⅛
Unit Fxd Sh Y	10	5⅛	5⅛	5⅛	....
Unit Gas war.	1,600	2⅝	2⅝	2⅝	....
U S Lt & P B	90	6⅛	6⅛	6⅛—	⅛
Universl Tr Sh	100	5⅛	5⅛	5⅛—	⅛
Wittbold Secur	150	6⅛	6⅛	6⅛—	⅛

Total sales for week ending Saturday, May 2, 1931, 102,000.

BONDS.

No. thous.	Bond	High.	Low.	Close.	Net. chge.
25	CitSer5% cn g db	71⅝	69⅝	70⅛—	4⅝

Weekly Board of Trade Stocks

Stock	Sales.	High.	Low.	Close.	Prev. close.
Al Mills Inc.	1,000	4⅝	4⅝	4⅝	4⅝
Am Cyanamid	275	8⅛	7⅛	8⅛	8⅛
Armour Del p	1,500	45	40⅛	45	....
Armour cl A.	1,300	2⅛	2	2⅛	2⅛
Do B	850	1⅝	1⅛	1⅝	1⅛
Corn Pr com.	1,850	68⅛	63	65⅛	....
El Bd and Sh.	13,390	44⅛	40	41⅛	40⅛
Ford of Can.	100	20⅛	20⅛	20⅛	....
Maj Corp Sh.	250	5⅛	5⅛	5⅛	5⅝
McIntyre Por	100	23⅛	23⅛	23⅛	....
Min C of Can	950	2⅛	2	2⅛	2⅛
Natl Ind Sh.	300	5⅛	5⅛	5⅛	5⅝
No Amer Tr.	2,720	5⅝	5⅛	5⅝	5⅝
Pennrd Cor S	1,740	5⅝	5⅛	5⅝	5⅝
Selec Amer S	1,600	5⅝	4⅝	5⅛	5⅝
Stand Am Tr	1,560	6⅝	6⅛	6⅝	6⅛
S O Indiana.	14,188	27⅛	24⅛	27	27⅛
Studebaker c.	1,000	20⅝	19	20⅛	21
Super Corp A	150	6⅛	6⅛	6⅛	....
Do B........	50	6⅛	6⅛	6⅛	....
Do D	155	9⅛	9⅛	9⅛	....
Tr Stan Oil S	100	5⅛	5⅛	5⅛	....
Wm Wrig Jr	370	71⅛	68⅛	71⅛	73⅛
BONDS.					
Chi Bd Tr...	$3,500	75	75	75	75

Total sales. 45,600 shares.

NEW YORK PRODUCE EXCHANGE STOCKS

Furnished by James E. Bennett & Co.

Stock	Sales.	High.	Low.	Close.
Browns Lunch ..	500	1⅛	1⅛	1⅛
Det & Can Tun..	100	3	3	3
Div Tr Shrs C..	100	5⅝	5⅝	5⅝
Eagle Bird	200	2.90	2.90	2.90
Jenkins Tel	400	4½	4¼	4¼
Keystone Cons ..	200	1.36	1.35	1.36
Kildun Mining ..	200	6⅞	6⅞	6⅞
Lautaro Nitrate.	100	2⅝	2⅝	2⅝
Natl Pepsicola ..	100	6⅝	6⅝	6⅝
N Y City Airport	100	6⅝	6⅝	6⅝
Nor Amn Tr Sh	100	5⅛	5⅛	5⅛
Nor Butte	200	1.70	1.65	1.70
Pet Conv	500	4⅝	4⅝	4⅝
Sh Wave & Tel..	3,100	2⅝	2⅛	2⅝
Splitdorf	100	2½	2½	2½

Sales, 10,795 shares.

CORPORATION EARNINGS

MICHIGAN GAS.

Gross earnings for 1930 were $1,451,736, compared with $1,322,273 in 1929. Balance for dividends was $276,476, compared with $266,362.

CONTINENTAL BAKING.

Reported for the 15 weeks ended April 11 net profit of $822,383, compared with $1,182,978 for the 15 weeks ended April 12, 1930.

TRIPLEX SAFETY GLASS.

Gross profits were within $8,500 of those for the previous year, according to the annual report of the company. Net profit for 1930 was $34,075, compared with $116,735 in 1929.

OFFICIAL WEATHER FORECAST

The official forecast for today and tomorrow and yesterday's table of records follow:

Wisconsin—Generally fair and somewhat warmer Monday; Tuesday probably showers with cooler in west portion.

what warmer Monday; Tuesday increasing cloudiness, followed by showers.

Upper Michigan—Generally fair and somewhat warmer Monday; Tuesday showers.

Ohio—Fair and warmer Monday; Tuesday showers followed by cooler Tuesday night.

Missouri—Increasing cloudiness and somewhat warmer Monday; Tuesday showers, with cooler in northwest portion.

Iowa—Increasing cloudiness with somewhat warmer in east portion Monday, followed by showers at night or on Tuesday, cooler Tuesday afternoon.

Minnesota—Increasing cloudiness with showers Tuesday and in west portion Monday afternoon; cooler Monday night and Tuesday.

Kansas—Increasing cloudiness Monday followed by showers in afternoon or night; Tuesday showers and cooler.

Place of observation. State of weather. May 3, 1931, 8 p. m. Central time.	Direction of wind.	Temp. 7 p. m.	Highest temp.	Lowest last night	Precipitation 24 hours
East central states—					
Alpena, clear	S.E.	40	46	30	...
Cairo, clear	N.	62	66	50	...
Chicago, clear	N.E.	44	46	40	...
Cincinnati, clear	N.E.	54	60	38	...
Cleveland, clear	N.W.	46	50	38	...
Detroit, clear	S.E.	50	56	40	...
Escanaba, clear	S.	42	44	26	...
Evansville, clear	N.E.	62	64	44	...
Fort Wayne, clear	N.E.	58	60	36	...
Grand Haven, clear	W.	40	42	32	...
Grand Rapids, clear	W.	52	60	30	...
Green Bay, clear	S.E.	52	60	34	...
Indianapolis, clear	E.	60	62	38	...
Madison, clear	S.	58	60	36	...
Marquette, clear	S.	52	54	30	...
Memphis, clear	N.E.	68	72	58	...
Milwaukee, clear	S.E.	44	48	36	...
Nashville, clear	N.E.	64	68	52	...
Peoria, clear	N.E.	62	66	38	...
Sault Ste. Marie, clear	N.	46	48	28	...
Springfield, Ill., clear	E.	64	66	40	...
West-central states—					
Bismarck, cloudy	S.	74	78	40	...
Charles City, clear	S.	62	68	34	...
Concordia, cloudy	S.	64	68	38	...
Davenport, clear	S.E.	64	66	44	...
Des Moines clear	S.E.	66	70	42	...
Devils Lake, clear	S.	72	78	40	...
Dodge City, cloudy	S.E.	64	68	46	...
Dubuque, clear	S.	62	66	38	...
Duluth, clear	S.W.	58	64	38	...
Huron, clear	S.	72	76	36	...
Kansas City, cloudy	E.	66	70	50	...
Keokuk, clear	S.E.	62	64	46	...
Little Rock, cloudy	N.E.	70	74	60	...
Minneapolis, clear	S.	68	70	34	...
Moorhead, clear	S.	74	76	34	...
North Platte, cloudy	S.	66	70	44	...
Oklahoma City, rain	S.	62	78	54	.30
Omaha, cloudy	S.	68	72	44	...
Rapid City, rain	S.W.	60	74	46	.02
Sioux City, cloudy	S.	70	72	38	...
St. Louis, clear	E.	62	64	48	...
Springfield, Mo., clear	N.E.	66	70	48	...
Wichita, clear	S.	70	72	48	...
Williston, cloudy	W.	74	80	48	...
Eastern states—					
Albany, clear	N.W.	46	50	48	.02
Atlanta, cloudy	N.W.	72	78	58	...
Boston clear	N.W.	50	60	48	...
Buffalo, clear	N.	40	44	36	...
Charleston, cloudy	S.E.	68	76	64	.02
New York, clear	N.W.	48	56	48	...
Oswego, clear	W.	42	44	40	...
Philadelphia, clear	N.	56	64	50	.04
Pittsburgh, clear	N.	52	52	42	...
Raleigh, clear	N.E.	72	80	60	...
Washington, clear	N.W.	58	66	52	...
Gulf states—					
Abilene, cloudy	S.	76	80	52	...
Amarillo, cloudy	S.	58	62	48	.10
Birmingham, clear	N.	72	82	56	...
Brownsville, clear	S.	72	84	64	.04
El Paso, clear	W.	78	80	56	.04
Fort Worth, cloudy	E.	72	82	58	...
Galveston, clear	N.W.	74	80	66	...
Jacksonville, clear	N.E.	70	80	52	...
Miami, cloudy	N.	80	86	72	.98
Mobile cloudy	N.	80	82	66	.14
New Orleans, rain	N.	68	82	68	.32
San Antonio, clear	W.	78	80	64	...
Shreveport, cloudy	E.	72	80	62	...
Tampa, cloudy	N.W.	78	86	68	...
Vicksburg, cloudy	S.E.	74	84	60	...
Mountain states—					
Boise, clear	N.W.	68	68	48	.02
Cheyenne, cloudy	W.	52	58	40	.02
Denver, cloudy	S.	58	60	42	.38
Havre, cloudy	N.W.	46	56	50	...
Helena, rain	N.	50	60	50	.01
Lander, cloudy	S.	48	56	40	.04
Miles City, cloudy	N.W.	72	78	54	...
Phoenix, clear	N.	90	92	60	...
Pueblo, cloudy	S.	60	66	44	...
Salt Lake City, cloudy	N.	56	62	48	.04
Santa Fe, cloudy	W.	58	60	42	.38
Yellowstone Park, rain	E.	42	52	38	.12
Pacific states—					
Fresno, clear	N.W.	88	90	60	...
Los Angeles, clear	S.W.	66	76	62	...
Portland, Ore., clear	N.W.	60	68	46	...
San Diego, cloudy	S.W.	66	70	62	...
San Francisco, cloudy	W.	56	64	52	...
Seattle, clear	N.W.	60	60	50	.01
Spokane, cloudy	E.	64	68	48	.08
Walla Walla, clear	S.W.	70	72	54	...
Canadian—					
Battleford, cloudy	N.	36	[illegible]	40	.14
Calgary, cloudy	N.	42	44	30	.36
Edmonton, cloudy	N.	34	34	30	.12
Medicine Hat, cloudy	N.W.	42	46	[illegible]	...
Minnedosa, cloudy	S.W.	76	80	46	...
Montreal, clear	N.W.	46	50	44	.06
Quebec, clear	N.W.	44	52	46	.08
Qu'Appelle, cloudy	S.W.	70	80	40	...
Toronto, clear	S.E.	48	52	38	...
Winnipeg, clear	S.	76	80	40	...

National Public Service Corporation*

The Board of Directors has declared the following regular quarterly cash dividends:

$3.50 Series Cumulative Convertible Preferred Stock No. 5, $.87½ per share

Class B Common Stock No. 6, $.40 per share

both payable on June 1, 1931 to stockholders of record at the close of business, May 11, 1931; and

Class A Common Stock No. 25, $.40 per share

payable on June 15, 1931 to stockholders of record at the close of business, May 27, 1931.

C. B. Zeigler, Treasurer.

*A part of the Middle West Utilities System.

Redemption Notice

CITY OF PORTO ALEGRE

Forty-Year 8% Sinking Fund Gold Bonds External Loan of 1921

NOTICE IS HEREBY GIVEN THAT $20,000, face amount of the above described bonds have been drawn for redemption on June 1, 1931, in accordance with the provisions of Article 6 of the General Bond securing the same, numbered as follows:

$1,000. BONDS

80 912 1090 1559 2197 [illegible]
415 999 1442 1661 2237 [illegible]
723 1080 1449 2126 [illegible] [illegible]

$500. BONDS

33 72 89 [illegible]

The above Bonds with June 1931, and subsequent coupons attached, are required to be presented at the office of Ladenburg, Thalmann & Co., No. 25 Broad Street, New York City, for redemption at 105% and accrued interest. Interest on said bonds will cease on June 1, 1931.

LADENBURG, THALMANN & CO.

Fiscal Agents for the Municipality of Porto Alegre

25 Broad Street, New York.

WHEAT MARKETS ALL OVER WORLD PERFORM BETTER

Possible Short Spring Crop a Bullish Factor.

[Continued from page 31, column 1.]

tracts were small, but fears of track deliveries, which were declared regular for the month of May under the emergency act, tend to make buyers timid of near futures, as no one but a cash handler cares to be bothered with carlots on track. Prices follow:

	May.	July.	Sept.
Mon.	51½-51¾	59¾-60	59¾-60¾
Tues.	51¾-51¾	60¾-61¼	60¾-61¼
Wed.	51¾-52	60¾-62¼	60¾-61¾
Thurs.	51¾-51¾	60¾-62¾	60¾-61¾
Fri.	51¾-52¼	62¾-63¾	61¾-62¾
Sat.	51¾-52¼	61¾-62¾	61¾-62¾
Week.	51¾-52¼	59¾-63¾	59¾-63¾
Year.	51¾-52¼	59¾-65¾	59¾-65¾
1930	1.00¾-1.04¾	1.01¾-1.07¼	1.05 -1.10¾
1929	1.10¾-1.14¾	1.15 -1.19¾	1.18¾-1.23¼
1928	72 -1.14	88¼- 92	87¾- 92¼
1927	1.30-1.36¾	1.01¼-1.43¾	1.03¾-1.31¾

May Oats Touch 25¾c.

Oats specialists expressed the belief on Saturday that liquidation in May oats was practically finished, with a drop to 25¾c, the season's low and also the lowest in recent years. The close was at 26¼@26¼c. Cash interests have taken the May and also picked up the deliveries at the close of the week. The impression prevailed at the last that oats had about reached bottom. July closed at 26¾@26¾c, September 27¾ and December 29¾c. Prices were unchanged to ½c lower at the last. The week's range follows:

	May.	July.	September.
Monday	25¾-26¾	26¼-27¾	27¼-28¼
Tuesday	26¼-26¾	27¼-27¾	28¼-28¾
Wednesday	26¼-27¼	27¼-27¾	28¼-28¾
Thursday	26¾-26¾	27¼-27¾	27¾-28¼
Friday	25¾-27	26¾-27¾	27¼-27¾
Week	25¾-27	26¼-27¾	27¼-28¼
Prev. week	26¾-30¾	27¼-31¼	27¾-31¾
Last year	40 -41¾	40¾-42¾	27¼-31¾
Yrs. ago	66¾-69¾	45¾-47¾	40¾-42¾
1929-30	25¾-51¾	26¼-37¾	27¼-33¾
1928-29	40 -60¾	40¾-51¾	40¾-46

Rye closed ¼@1½ lower for the week, after touching the lowest prices in years. Deliveries were well taken care of and May closed at 32¼c, July 35⅛c, September 37c and December 40¾c.

Discovers New Process of Making Glass from Slag

Auburn, Ala., May 3.—(AP)—A new process of manufacturing glass from slag refuse of blast furnaces and common building sand was announced here today by Dr. C. A. Basore, professor of chemistry and industrial research at Alabama Polytechnic institute. Through his discovery Dr. Basore said he believed thousands of tons of molten slag now going to waste may, by the addition of sand, be manufactured into glass in commereial quantities.

INVESTORS' GUIDE

Inquiries must bear the signature and address of writer. Answers of public interest will be published, those of general interest will be mailed if stamped, self-addressed envelope is inclosed. Address letters to Investors' Guide. Answers are based upon information which The Tribune believes correct, but beyond care in securing it The Tribune assumes no responsibility.

Monday, May 4, 1931.

(Copyright: 1931: By The Chicago Tribune.)

Northern Indiana Public Service.

Will you give me your opinion of Northern Indiana Public Service company 6 per cent preferred? The company is located in Goshen and other Indiana towns.—D. E. S.

Northern Indiana Public Service company was originally incorporated in 1912. Control is held by Midland Utilities company, which in turn is controlled by Midland United company, an Insull holding concern. It supplies electricity, gas, and water to 206 communities in Indiana.

Net income has shown a steady upward trend. Total operating revenue for 1930 was $14,775,113 against $14,-864,619 for 1929. Net income for 1930 was $3,670,372 against $3,337,134 for 1929.

Interest charges were earned 2.79 times and preferred dividend requirements 2.84 times in 1930. In 1929 interest requirements were covered 3.23 times and preferred dividend requirements 2.21 times. The decreased margin by which interest and preferred dividends were earned reflects increased capitalization in 1930.

Net income for 1928 was $3,076,802 and for 1927 $2,784,902.

The physical volume of gas sold in 1930 was 5.09 per cent under 1929. This decrease was ascribed to the much higher heating value of the gas supplied in 1930. Sale of electrical energy increased 9.72 per cent.

The 1930 construction program was the largest in the history of the company and called for an expenditure of $19,456,732. This was applied to the construction of a large electric generating station at Michigan City, Ind., and other improvements and acquisitions.

On Sept. 12, 1930, the public service commission of Indiana authorized the transfer and sale of certain properties by Interstate Public Service company in return for other properties. Northern Indiana Public Service company was permitted to take over Goshen-Warsaw and the Monticello districts of the Interstate company at a price of $5,366,593. The Interstate company was permitted to take over Lafayette, Frankfort, Lebanon, and Crawfordsville districts at a price of $6,186,830. On Oct. 28, 1930, it was announced that the company had completed a 93 mile gas transmission line.

On Dec. 31, 1930, current assets were $4,675,748 and current liabilities were $2,332,711. The company had outstanding $50,970,000 of funded debt, 69,900 shares of $7 preferred, 109,834 shares of $6 preferred, 25,997 shares of $5.50 preferred, and 1,806,870 shares of no par common. The preferred is all $100 par.

All classes of preferred deserve a fairly high rating.

Jackson Petroleum Motor.

Will you please give me information on Jackson Petroleum Motor company?—C. S.

It was dissolved by court decree on May 15, 1927.

NEW YORK WEEKLY STOCK MARKET

Total sales for week.....17,162,235
Same week year ago.....20,269,770
Total sales 1931 to date.....236,726,530
Total sales 1930 to date.....354,039,130

Div. yld. pct.	—1931— High.	Low.	Description—	Sales.	High.	Low.	Close.	Net chge.	Close year ago.
			A						
30.0	52	19¾	Abitibi P & P	3,100	6¼	5¾	6	...	21
...	36	35	Do pfd	800	21¾	19¾	20	-2	51
8.7	105½	100	Ab & Stratton	400	31	28	31	...	50
10.0	23¾	15	Do A	10	104¾	104¾	104¾	...	...
5.8	92	83½	Adams Ex	31,200	16¾	15	15¾	-¾	28¼
7.0	23¾	18	Do pfd	430	89¼	85¾	85¾	-1¾	89¾
...	11¾	5¼	Adams Mills	200	25¾	25¾	25¾	...	29¾
3.5	109¾	77¾	Addressograph	1,600	7	6¾	7	-¼	17¼
2.6	10¾	3½	Adv Rumely	64,500	86¼	77¾	83	-...	131¼
...	8¼	7	Air Reduc	4,900	5¾	5¼	5¾	-¼	98¼
16.6	59¼	33	Alaska Jun	260,400	14¾	11¾	13¾	-...	28¾
15.6	55	33	Allegheny Cp	33,200	7¾	6¾	6¾	-...	8¾
5.1	46½	35	Do p ww	700	24	22	23	-...	24¼
4.6	182¾	116¼	†Allied Chem	1,100	34	33	33	-1	98¼
5.6	126	122	Do pfd	109,600	132¾	116¼	122	-10	60
6.7	42¾	28	Allis Chalm	10,000	28¾	28	28¼	-...	123¾
8.0	18¾	12¼	Alpha Port C	600	15¾	13¾	15¼	-1¾	58¾
11.4	23	16¾	Amal Lea pfd	300	15	13	15	...	31
...	29¾	16¾	Amerada	1,200	84¾	81¾	82½	-...	97¼
5.0	62¾	36	Am A C & C	8,100	18½	16¼	17	-...	34¾
6.7	66¼	62	Am B Note	5,500	44	42¼	42¼	-...	99¾
...	...	...	Do pfd	40	64½	63¾	63¾	-...	85
7.5	38	23¾	Am B Sug	100	38¼	35¾	35¾	-1¾	82¾
...	12¾	6	Am B Shoe	2,500	29¾	28¾	28¾	-...	61¾
20.0	63	31	Am B Et	8,500	7¾	6	7	-...	46¾
3.5	129¾	105¾	†Am Can	384,600	115¼	105¾	108¾	-5¾	135¾
4.6	152¾	145	Do pfd	280	147	141	141	-10¼	72
13.0	38¾	19¼	Am C & Fdy	600	155¾	151¾	151¾	-...	145¾
9.7	86	71¾	Do pfd	6,900	22	19¼	20¾	-2¾	53
9.1	51¾	43¾	Am Chain	400	72	71¾	72	-...	57
8.6	88	79	Do pfd	600	22	21¾	21¾	-...	98¾
4.6	58¾	38¼	Am Chicle	300	81	79	81	-...	98¾
11.3	21¾	12¾	Am Colortype	4,000	46	42¾	43¼	-...	96¾
...	14¾	8¼	Am C Acf	5,500	7¾	5¾	6¾	-...	45
9.1	16	9	Am Encaustic	300	11	10¾	11¼	-...	98¾
...	33½	19	Am Fur Sec	1,900	25¾	23	24	-1	50¾
7.1	90	74	Do 6% pfd	250,400	33¾	28¼	29¾	-...	76¾
7.4	100	75¼	Am For Pow	600	83¾	83¾	83¾	-...	105¼
11.7	79¼	56¾	Do 2d pfd	1,600	90	83¾	83¾	-...	128
32.0	10¾	6¼	Am H & S	6,900	60	56¾	59	-1	110¼
...	30	18¾	Am Hide & L	800	8¾	6¾	6¾	-...	24¼
7.2	64	10½	Do pfd	500	54¾	45	51¾	-...	98¾
11.7	31¾	27¼	Am Home P	9,200	18¾	17	17¾	-...	30½
8.6	77¾	23¾	Am Ice	1,700	55	57¾	57¾	-1¾	76¾
...	26	70	Do pfd	100	70	70	70	-5	85¾
12.5	43¾	1¼	Am La France	24,600	15¾	12¾	15	-1¾	41
...	12	4½	Do pfd	6,000	42	40¾	41	-...	98¾
10.5	30¾	17¾	Am Leco	180	6¼	4½	4½	-...	24¾
9.5	84¾	72¾	Do pfd	2,800	19¾	17¾	19¼	-...	68¾
4.0	43¾	31	Am M & F	400	74	72¾	73¾	-...	104¾
...	23¾	3½	Am M & Met	500	4¾	4¼	4¼	-...	16¾
...	39¾	10¼	Am Metals	3,200	17¾	16¾	17¾	-...	41¾
6.0	57¼	50	†Am Nat G pfd	690	11¾	10¾	11¼+	...	98¼
2.3	64¾	39½	†Am News	80	51	50	50	-...	98¼
6.2	102	64¾	†Am P & L	2,050	44¾	39¾	41¾-	...	98¼
5.1	84	80	Do 6% pfd	1,400	100¾	98	98	-...	103½
6.1	85	80	Do 5% pfd	200	96	96	96	-...	98¼
8.1	21¾	13¾	Do 5% pfd st	200	78	78	78	-...	103½
5.0	150	141	Am R & S	74,500	15¾	13¾	13¾	-1	86¾
...	6	4	Do pfd	60	14¼	14¼	14¼	-...	33
10.0	66	48	Am Republic	1,000	5¾	5	5	-...	140
...	9	6	Am R Mills	42,900	27¾	24½	25	-...	21¾
...	37¾	31¾	Am Saf Raz	5,700	50¾	48	50	-...	71¾
...	...	...	Am Seating	500	6¾	6¾	6¾	-...	18¾
...	...	...	Am Ship & C	400	8	8	8	-...	18¾
13.7	45	34	Am Shipbldg	300	36¼	34	36¼+	...	98¼
10.0	58¾	37¾	Am Smelting	29,600	41¾	37¾	37¾	-4¼	67¾
6.1	102¾	93¾	Do pfd	700	99	97¾	97¾	-2¼	98¼
5.1	138¼	129	Do 6% pfd	700	41¾	37¾	37¾	-4¼	98¼
7.5	42¾	37	Am Snuff	1,400	137¼	132	132	-1	136
5.7	109¾	105	Do pfd	300	39¾	39	39¾	-...	41
...	4½	1¾	Am Sol & C	700	108	105¾	105¾	-2¼	...
...	11¾	4¼	Do pfd	800	29¾	29¾	29¾	-...	41
13.2	31¼	17¾	Am Steel Fdys	9,700	19¾	17¾	18	-1¾	58¾
4.8	48¾	37	Do pfd	100	92	92	92	-...	98¼
10.0	60	42¾	Am Stores	1,700	50	48¾	48¾	-1¾	113¾
6.7	108¾	96	Am Sugar	2,900	50	44¼	47¼	-2	49¾
...	11¾	7¾	Do pfd	4,500	41¾	39¾	41¾	-...	61
4.2	201¼	176¾	Am T & T	189,600	183¾	176¾	179¾	-2¾	240½
4.2	128¾	104	Am Tobacco	5,800	123	120	122	-...	98¼
6.0	132¾	104¾	Am Tob B	55,300	126¾	120	122	-...	98¼
10.0	105	80	Am T Fdy	200	85	80	80	-...	130
5.5	110¾	52¼	Am Wat W	23,700	57¾	52¾	55¼	-1¾	104¾
5.6	79	54	Do 1st pfd	100	58	54	54	-1¾	104¾
5.8	107	101¼	Do 1st pfd	100	104¾	103¾	103¾	-...	106
...	9	6¼	Am Woolen	4,900	8¼	7¾	8	-...	18¾
...	30¼	21	Do pfd	8,000	32½	26¼	30¾+	2¾	33¾
...	18	12¾	Am Writ P cfd	900	2¾	2¾	2¾	-...	40
...	8¾	4¾	Am W P pfd	200	12¾	12¾	12¾	-...	40
...	40¾	26	Am Zinc	1,800	5	4¾	5	-...	40
5.5	43¼	26	Do pfd	1,500	32	30	30	-2	70
9.5	36	22	Anac W & C	132,800	30½	26¾	27¾-	2¾	57¾
...	...	...	Anchor Cap	1,200	25¾	23¾	23¾	-...	84¾
...	18	10	Andes Cop	800	12¾	12¾	12¾	-...	43¾
6.9	102	101	Archer Dan	3,300	114¾	101¾	101¾	-...	98¼
...	4¾	2	Do pfd	300	10¾	10¾	10¾	-...	23¾
...	2¾	1¾	Armr & Co A	13,400	2¾	2¾	2¾	-...	8¾
...	47	14¾	Do B	5,800	17¾	17¾	17¾	-...	58¾
14.6	72	38½	Do pfd	2,200	17	14¾	16	-...	87
...	7¾	3¾	Arm Del pfd	4,800	48	41	49	+6	87
8.8	83	80	Arno Constable	1,400	8	8	8	-...	17¾
25.0	28¼	5¾	†Assoc Appar	16,100	8¼	7¾	8	-...	34¼
13.2	29¾	19¾	Assoc D Gds	4,500	23¾	19¾	21¾+	...	34¼
8.5	84	65	Do 1st pfd	100	95¾	95¾	95¾	-...	93
6.9	31	26¼	Do 2nd pfd	100	82¾	82¾	82¾	-...	93
8.9	203¾	164¼	*Atchison	14,300	174	164¼	168¾+	5	218¾
4.7	108¾	102½	Do pfd	1,900	107½	107	107	-...	98¼
8.1	39	19	†Atl C L	400	88	86	86¼-	¾	165
11.1	53¾	44½	Atl G & W I	700	21¾	20¾	21¾	-...	61¾
6.7	23¾	12¾	Do pfd	600	44¾	44¼	44¾	-...	63¾
15.6	72	34	†Atl Refining	39,800	15¾	12¾	15¼+	...	63¾
6.3	99¾	94¼	†Atlas Powder	6,700	41	34	36¾-	4¾	104¾
10.5	13¾	8¼	Do pfd	60	95	94¼	94¾-	1¾	105¼
...	3½	2¾	†Atlas Stores	1,000	9¾	3	3	-...	34
2.2	295½	101¾	Atlas Tack	100	108	105¾	105¾	-...	200¼
...	1¾	1¼	†Auburn Au	103,700	227¾	185	201¼	-...	200¼
15.0	24¾	20	Austin Nichols	200	2¾	2¾	2¾	-...	16¾
...	2¾	1	Do A	130	22	20	20	-...	3½
...	5	2	Auto Sales	200	1¼	1¼	1¼	-...	16
...	6¼	3	Do pfd	60	3¼	3¼	3¼	-...	16
			Aviation Corp	13,300	4¼	3¾	3¾	-...	9¾
			B						
10.6	27¾	15¾	Baldwin Loc	16,700	18	15¾	17	-...	25
7.8	104¾	88½	Do pfd	170	94	89¾	89¾-	5½	112
8.1	87¾	72¾	Balt & Ohio	24,100	65¼	63	63	-3¼	112
5.2	80¼	72¾	Do pfd	600	77	73	73	-3¼	112
6.5	107	101¾	Bamberger	410	104¾	101¾	104¾	-...	81¾
6.3	113¾	108	Bangor An	300	55	54	54	-...	108¼
...	10	7	Barker Bros	40	11¾	11¼	11¾	-...	77
16.2	60	39¾	Do pfd	330	54¾	51¾	53¾	-1¾	111
...	2¾	1¾	Barnett Leath	140	40	39¾	40	-...	98¼
11.8	14¾	8	Barnsdall A	26,800	9¾	8¾	8¾	-...	25¾
13.3	32	22	Baruk Cigars	200	23¾	22	23¾	-...	28¾
8.1	90	85¾	Do 1st pfd	190	87	85¾	85¾	-...	28¾
5.8	81	65	Beatrice Cream	4,300	72¾	68¾	70	+1	97
5.6	62	50	Beechnut Pk	800	56¼	52	54¼-	...	113
5.3	80¾	72¾	Belding Bros	400	25¾	25¾	25¾-	...	83
5.4	25¼	15¾	Bendix Aviat	44,300	19¾	17¾	18¾+	...	84
5.4	46¾	32¾	Best & Co	2,400	39¼	38¾	38¾-	...	84
6.4	123¾	106¾	Beth Steel	81,200	47¾	38¾	38¾-	4¾	84
7.5	29	19¼	Do 7% pfd	3,000	113¾	106¾	109	-5	129¼
7.5	95	85¾	Blaw Knox	6,400	22	19¾	19¾	-...	136¾
4.4	40¼	20¾	Bloomdale pfd	100	94	80	94	+8	98¼
6.8	66¾	60	Bohn Al & Br	9,300	35¾	31¾	33¾+	...	50¾
...	1¾	1	†Bon Ami A	300	62¾	61	61	-...	50¾
4.6	76¾	64¾	Booth Fish	200	11	11	11	-...	112
5.0	30¾	17¾	Borden Co	47,100	68¾	64¾	67	-1¾	78
...	2¾	1¾	Borg Warner	26,100	21¾	17¾	18¾-	...	37¾
10.0	7¾	4¾	Botany Mills A	500	19¾	18	18	-...	37¾
11.1	24½	13¾	†Briggs Mfg	66,200	18¾	13¾	15¾-	...	37¾
...	5¼	2¾	Briggs & Strait	600	19¾	18	18¾-	...	37¾
7.3	69¾	53¾	Broadway M T	500	3¾	3	3	-...	11¾
6.7	94¾	77¾	Bklyn Man Tr	1,300	89¾	83¾	86	-...	98¼
...	2¾	1¾	Do pfd	100	5¾	5¾	5¾	-...	18¾
9.3	58	55	Bklyn Qu Tr	100	90¾	89¾	90¾	-1¼	91
4.6	129¾	103	Do pfd	1,000	58¾	54	54	-...	98¼
8.6	35¾	32¾	Bklyn Un Gas	3,400	112	105	112	+3¼	153
...	15	8¼	Brown Shoe	400	35¾	35	35	-...	53
...	9¼	4¾	Bruns-Balke-Col	800	8¾	8¾	8¾	-...	41
7.7	20¾	12	Bruns Term	1,800	8¾	8¾	8¾	-...	18¾
10.4	34¾	21¾	Bucyrus & Erie	9,600	15	12	14	-...	22¾
6.1	114	111¼	Budd Mfg	3,100	4¼	3¾	4¼	-...	98¼
...	49¾	35	Do pfd	200	45	45	45	-...	115
12.9	13	7¾	Budd Wheel	7,900	8¾	7¾	8¼-	...	97
...	23	10¾	Bullard Co	1,900	12	10¾	11¾-	¼	35
15.0	15¾	9¼	Bulova Watch	7,800	10¼	9¼	9¼-	¼	45
42	32¼	21¾	†Burr A Mch	3,600	25¾	21¾	23¾-	¼	35
...	10	3	Burns Bros B	200	3¾	3¾	3¾	-...	37
12.3	31	22	Do pfd	170	37	33	33	-4	18¾
10.0	104	70	Bush Terminal	4,100	20¾	18¾	19¼-	¼	40
7.0	113	93¼	Bush T Bld pf	290	76	70	70¾-	1¾	107
...	2	1¾	Butte C & Z	110	100	95¾	100	-2	115
...	1¾	¾	Butte & Super	500	1¾	1¾	1¾	-...	3¾
...	20¾	12¾	Butterick	800	15¾	13¾	13¾	-...	33¾
...	69¾	33¾	Byers A M	61,400	39¾	33¾	36¾-	2	85¼
			C						
8.7	53	20¼	Cal Pack	30,000	27	20¼	22¼-	5	60¼
...	25	25	Cal Pet	10	25	25	25	-...	60¼
...	43¾	33	Cal & Aris	2,400	37¾	33	33	-...	112
8.7	16¾	11¾	Cal & Hecla	8,100	8¾	7¾	7¾	-...	64
8.1	45¾	29¾	Camp W C F	1,300	12¾	11¾	11¾	-...	17¾
7.5	45¾	33¼	C Dry G Ala	14,400	36¾	33¾	33¾-	2¼	64¾
7.6	25	17¾	Can Pacific	40,100	35¾	33¾	33¾-	2¼	64¾
...	16	9¼	Cannon Mills	2,000	21¼	20¾	21¼+	...	84
4.8	102	98	Cap Ad Ltd	2,100	14¾	13	14¼	-...	28
7.5	131¼	94	Caro C&O stpd	1,000	102	100	102	-...	34
6.7	116	105	Do pfd	50	105½	105	105½	-...	128
11.5	52¼	25	Caterpr Trac	84,400	30¾	25	27	-5	73¾
...	4	2¼	Cavan Dobbs	580	3	2¾	2¾	-¼	9
...	26	20¼	Do pfd	100	20¼	20¼	20¼	-...	...
9.3	91	9¼	Celanese	400	11	9¾	9¾	-1¼	45¾
...	13¾	4¾	Celotex	500	9¼	7	9¼-	2¼	40¾
...	37¾	22¼	Do cv pf	500	25	25	25	-...	75¾
7.5	24¾	19	Cent Aguirre	1,600	21¾	19	20	-2	28¾
...	8¾	2¼	†Cent R E N J	100	190	190	190	-5	288¾
12.3	70	57¾	Do pfd	230	61	57¾	57¾	-...	98¼
...	7¾	2¼	Cent Cert Products	1,700	4¾	3¾	4	-...	13
7.3	54¼	40	Checsap Corp	8,400	10¾	9	10	+...	63
6.4	46¾	38¼	Chesap & O	22,600	40¾	38¾	41¾-	...	68¾
...	2¾	¾	Chicago Alton	200	1¾	1¾	1¾	-...	16
...	1¾	¾	Do pfd	200	1¾	1¾	1¾	-...	16
12.5	45¾	29	C A N W	2,900	33	31	31	-...	104¾
6.6	116	103	Do pfd	600	106¼	106¼	106¼	-...	129¾
...	7¾	4¾	Chi G W	6,300	6	5¾	5¾	-...	13¾
4.7	26¾	19¼	Do pfd	7,900	24½	22¾	24¼-	1¾	42¾
...	8¾	4¾	C M St P & P	17,400	5¾	4¾	5¾	-...	13¾
...	12¾	6¼	Do pfd	6,300	15¾	13¾	15¾	-...	33¾
...	35	17¾	Chi Pneu Tool	5,900	9¾	8¾	9¾	-...	33¼
10.4	65¼	45¾	C R I & P	2,500	20¾	17¾	20¼-	...	50¼
7.6	104	90	Do pfd A	500	92	90	92	-...	108¼
7.1	90	83	Do pfd B	700	92	90	92	-...	108¼
...	12¾	10¾	Chick Cot Oil	1,200	11	10¾	10¾	-...	34¼
15.0	23	20	Chi Yell Cab	180	21	20	20¾-	...	29¾
11.5	33¾	18¾	Childs Co	15,300	23¾	18¾	20¾-	...	29¾
6.0	38	28	Chile Cop	130	28	25¾	25¾-	3	60
5.3	25¾	15¾	Chrysler Mo	175,400	29	16¾	19¼+	1¾	33¾
			D						
...	11¾	7¾	Davis Chem	5,300	14	11¾	13	-1	33
6.7	21	20½	Deere pfd	900	20¾	20¾	20¾+	¾	...
5.7	102	67¾	D L & W	1,400	135	131	135	+3	160¾
11.8	23¾	17	Detroit Edison	4,500	27¾	25¾	27¾	-...	82¾
4.5	195	165	Detroit Harbor	300	85	67¾	67¾-	¾	123
7.5	19¾	13½	Devoe Raynolds	800	168	165	168	-...	174¾
...	28	24¾	Do A	25,000	18¾	13¾	13¾-	1¼	34¼
9.3	13¾	8¾	Do B	200	15	14	14	-...	34¼
5.8	78¼	61¾	Do pfd	2,200	85	80	80	-...	100
...	10¾	8¾	Dome Mining	6,200	11¾	9¾	10¾-	...	21¾
9.9	74¾	71	Dom Brdcstg	6,200	16	15¾	15¾-	¼	21¾
5.8	78¼	61¾	Dom Stores	5,000	22¾	20¾	20¾-	¾	83
...	14¾	12¾	Dunhill Int	30,600	73¾	68¾	71	-...	83
7.8	105	103	Duplan Silk	200	200	200	200	-...	130¼
5.0	107	77¾	Du Pont de N	322,600	86¾	77¾	81¾-	¾	130¼
4.7	104	102	Do deb	1,100	122¾	120	121¾-	...	125
4.7	106	102	Duqu Lt 1st	200	105¾	105¾	105¾	-...	119¼
			E						
...	13¼	7	East R M	4,800	8¼	7	8	-...	18
3.3	185¾	143¾	†Eastman Kod	70,700	187¾	147	153¾-	1	224
4.4	134¼	128¾	Do pfd	100	134	133	133	-...	137
12.3	21¼	12¾	Eaton Axle	16,900	14¾	12¾	13¾-	...	27
...	60	38¼	Edmunston Schild	300	7¾	7¾	7¾	-...	...
13.6	74¾	45¾	Elec Auto	60,300	55¾	45¾	49¾-	1¾	98
2.4	60¾	2¾	Elec Boat	10,100	108	108	108	-...	108
6.7	108¾	100	Elec P & L	1,100	2¾	2¾	2¾	-...	108
6.3	98

NEW YORK WEEKLY BOND MARKET

Total sales for week.....$57,700,000 | Same week year ago .....$67,900,000 | Total sales 1931 to date....$935,000,000 | Total sales 1930 to date....$1,055,700,000

UNITED STATES GOVERNMENT BONDS.

No. thous.		High.	Low.	Close.	Net chge.
15	DetUnRy 4½s'62	99½	99	99	+ ¼
42	DodgeBros 6s'40	85¾	85	85¼	— ¼
1	APWP 1st 6s'46	50	50	50	
1	Albastus 3½s'46	89½	89½	89½	— ½
83	Allegh C cv5s'44	74	72	73½	— ¾
83	do cv 5s '49	72	71	72	
97	do cv 5s '50	72½	70	72	— 1
27	Allis Chal 5s '37	101¼	101	101¼	+ ¼
31	AmAgCh 7½s'41	104	103½	103½	— ½
2	Am Beet S 6s'35	30	30	30	—10
37	AmChain cb6s'33	101½	101½	101½	— ¼
11	Am Cyan 5s '43	93¾	90	91	
193	AmRadFun 5s'39	83¼	82¼	82¾	— ¼
9	Amlos sf 5s'53	83	82	82	— ¼
128	AmIGC cv5½s'49	100¼	99¾	100¼	+ ¼
47	AminIG cv5½s'49	90½	88½	88½	— 1¾
42	Am Metal 5½s'26	92	91	91	— 1
158	Am Sm R 5½s'44	17	16	16	— 1
43	AmS&R 5s '47	103¼	102¾	103	
33	Am Sugar 6s'37	104¾	104	104¾	— ¼
148	AmTAT 5½s'43	110¼	109¾	110¼	+ ¼
163	do s f 5s '60	108¾	107¾	107¾	— ¾
33	do c 5s '46	108	107	107	— ¼
290	do db 5s '65	108¾	108	108¼	— ¼
137	do cv 4½s '39	131	128½	129¾	+ 1
1	do col 4s '36	103	103	103	—
90	AmWWksE 5s'34	103½	103½	103½	—
51	do 6s '75	105¼	104¾	104¾	— ¾
27	AmWtr 1st 5s'47	61	59	59	— 1
13	AngCCN 7s '45	77	74	75	— 2
40	Ann Arbor 4s '95	75	74	74	— 1
1	AntCAc 7½s '30	10	10	10	
37	ArkANRy 5s'34	97	97	97	— 2
54	ArdC r s 4½s'39	81	79½	80½	+ ½
873	do Del 5½s '43	75	70¾	74½	+ 3¼
30	ArmCk cv5s'40	93¾	92¾	92¾	— ¼
28	Asso Oil 6s '38	103¾	103	103	— ¼
132	AT&SF r 4s'95	99½	99¼	99¾	— ¼
	do gen 4s reg.	98¼	98¼	98¼	
	do gen 4s '95	95	95	95	— ¼
	do adj 4s '95	94	94	94¼	— ¼
35	do adj 1st '95	96	94¾	95¼	— 1¼
	do cv 4s '55	84¾	83¾	83¾	— ¼
282	do cv 4½s '48	114½	112¾	113½	— ¾
	do TrShL 4s'58	98	97½	97½	— ¼
	do 1st 5s '96	99¾	99¾	99¾	— ¼
159	do gold 4s '48	97¾	97	97¾	+ ¼
	do gold 4s reg.	97	97	97	
70	do&aPLE-WV 4½s'48	97½	96¾	96¾	— ¼
	do 4s ref	T&C d'59	84½	83¾	—
81	do 5s stbw d'50	103¾	102¼	103	
3	Ban&Ar 5s '43	105	105	105	+ 1¼
13	do 4s '51	89¼	89	89	— 1½
16	Balt 4s '95	90¼	90¼	90¼	—
80	BaltTPa 5sB'48	109¼	109	109¼	— ¾
23	do 5s C '60	114	113	113½	— ¾
29	BathSti rfg3s'42	105¾	104¾	104¾	— ¼
	do p m 5s	103½	103	103	— ¼
93	BeauM 1st 5s'47	101½	101	101½	— ¼
	do 4s '42	98¾	98¾	98¾	— ¼
83	Allegh C cv5s'44	74	72	73½	— ¾
	do cv 5s '49	72	71	72	
	do cv 5s '50	72½	70	72	— 1
27	Allis Chal 5s '37	101¼	101	101¼	+ ¼
31	AmAgCh 7½s'41	104	103½	103½	— ½
2	Am Beet S 6s'35	30	30	30	—10
37	AmChain cb6s'33	101½	101½	101½	— ¼
11	Am Cyan 5s '43	93¾	90	91	
193	AmRadFun 5s'39	83¼	82¼	82¾	— ¼
9	Amlos sf 5s'53	83	82	82	— ¼
128	AmIGC cv5½s'49	100¼	99¾	100¼	+ ¼
47	AminIG cv5½s'49	90½	88½	88½	— 1¾
42	Am Metal 5½s'26	92	91	91	— 1
158	Am Sm R 5½s'44	17	16	16	— 1
43	AmS&R 5s '47	103¼	102¾	103	
33	Am Sugar 6s'37	104¾	104	104¾	— ¼
148	AmTAT 5½s'43	110¼	109¾	110¼	+ ¼
163	do s f 5s '60	108¾	107¾	107¾	— ¾
33	do c 5s '46	108	107	107	— ¼
290	do db 5s '65	108¾	108	108¼	— ¼
137	do cv 4½s '39	131	128½	129¾	+ 1
1	do col 4s '36	103	103	103	—
90	AmWWksE 5s'34	103½	103½	103½	—
51	do 6s '75	105¼	104¾	104¾	— ¾
27	AmWtr 1st 5s'47	61	59	59	— 1
13	AngCCN 7s '45	77	74	75	— 2
40	Ann Arbor 4s '95	75	74	74	— 1
1	AntCAc 7½s '30	10	10	10	
37	ArkANRy 5s'34	97	97	97	— 2
54	ArdC r s 4½s'39	81	79½	80½	+ ½
873	do Del 5½s '43	75	70¾	74½	+ 3¼
30	ArmCk cv5s'40	93¾	92¾	92¾	— ¼
28	Asso Oil 6s '38	103¾	103	103	— ¼
132	AT&SF r 4s'95	99½	99¼	99¾	— ¼
	do gen 4s reg.	98¼	98¼	98¼	
	do gen 4s '95	95	95	95	— ¼
	do adj 4s '95	94	94	94¼	— ¼
35	do adj 1st '95	96	94¾	95¼	— 1¼
	do cv 4s '55	84¾	83¾	83¾	— ¼
282	do cv 4½s '48	114½	112¾	113½	— ¾
	do TrShL 4s'58	98	97½	97½	— ¼
	do 1st 5s '96	99¾	99¾	99¾	— ¼
159	do gold 4s '48	97¾	97	97¾	+ ¼
	do gold 4s reg.	97	97	97	
70	do&aPLE-WV 4½s'48	97½	96¾	96¾	— ¼
	do 4s ref	T&C d'59	84½	83¾	—
81	do 5s stbw d'50	103¾	102¼	103	
3	Ban&Ar 5s '43	105	105	105	+ 1¼
13	do 4s '51	89¼	89	89	— 1½
16	Balt 4s '95	90¼	90¼	90¼	—
80	BaltTPa 5sB'48	109¼	109	109¼	— ¾
23	do 5s C '60	114	113	113½	— ¾
29	BathSti rfg3s'42	105¾	104¾	104¾	— ¼
	do p m 5s	103½	103	103	— ¼
93	BeauM 1st 5s'47	101½	101	101½	— ¼
	do 4s '42	98¾	98¾	98¾	— ¼
83	Allegh C cv5s'44	74	72	73½	— ¾
	do cv 5s '49	72	71	72	
	do cv 5s '50	72½	70	72	— 1
27	Allis Chal 5s '37	101¼	101	101¼	+ ¼
31	AmAgCh 7½s'41	104	103½	103½	— ½
2	Am Beet S 6s'35	30	30	30	—10
37	AmChain cb6s'33	101½	101½	101½	— ¼
11	Am Cyan 5s '43	93¾	90	91	
193	AmRadFun 5s'39	83¼	82¼	82¾	— ¼
9	Amlos sf 5s'53	83	82	82	— ¼
128	AmIGC cv5½s'49	100¼	99¾	100¼	+ ¼
47	AminIG cv5½s'49	90½	88½	88½	— 1¾
42	Am Metal 5½s'26	92	91	91	— 1
158	Am Sm R 5½s'44	17	16	16	— 1
43	AmS&R 5s '47	103¼	102¾	103	
33	Am Sugar 6s'37	104¾	104	104¾	— ¼
148	AmTAT 5½s'43	110¼	109¾	110¼	+ ¼
163	do s f 5s '60	108¾	107¾	107¾	— ¾
33	do c 5s '46	108	107	107	— ¼
290	do db 5s '65	108¾	108	108¼	— ¼
137	do cv 4½s '39	131	128½	129¾	+ 1
1	do col 4s '36	103	103	103	—
90	AmWWksE 5s'34	103½	103½	103½	—
51	do 6s '75	105¼	104¾	104¾	— ¾
27	AmWtr 1st 5s'47	61	59	59	— 1
13	AngCCN 7s '45	77	74	75	— 2
40	Ann Arbor 4s '95	75	74	74	— 1
1	AntCAc 7½s '30	10	10	10	
37	ArkANRy 5s'34	97	97	97	— 2
54	ArdC r s 4½s'39	81	79½	80½	+ ½
873	do Del 5½s '43	75	70¾	74½	+ 3¼
30	ArmCk cv5s'40	93¾	92¾	92¾	— ¼
28	Asso Oil 6s '38	103¾	103	103	— ¼
132	AT&SF r 4s'95	99½	99¼	99¾	— ¼
	do gen 4s reg.	98¼	98¼	98¼	
	do gen 4s '95	95	95	95	— ¼
	do adj 4s '95	94	94	94¼	— ¼
35	do adj 1st '95	96	94¾	95¼	— 1¼
	do cv 4s '55	84¾	83¾	83¾	— ¼
282	do cv 4½s '48	114½	112¾	113½	— ¾
	do TrShL 4s'58	98	97½	97½	— ¼
	do 1st 5s '96	99¾	99¾	99¾	— ¼
159	do gold 4s '48	97¾	97	97¾	+ ¼
	do gold 4s reg.	97	97	97	
70	do&aPLE-WV 4½s'48	97½	96¾	96¾	— ¼
	do 4s ref	T&C d'59	84½	83¾	—
81	do 5s stbw d'50	103¾	102¼	103	
3	Ban&Ar 5s '43	105	105	105	+ 1¼
13	do 4s '51	89¼	89	89	— 1½
16	Balt 4s '95	90¼	90¼	90¼	—
80	BaltTPa 5sB'48	109¼	109	109¼	— ¾
23	do 5s C '60	114	113	113½	— ¾
29	BathSti rfg3s'42	105¾	104¾	104¾	— ¼
	do p m 5s	103½	103	103	— ¼
93	BeauM 1st 5s'47	101½	101	101½	— ¼
	do 4s '42	98¾	98¾	98¾	— ¼

No. thous.		High.	Low.	Close.	Net chge.
39	do 5½s A '74	96½	96	95¾	— 1¾
243	do ref 4½s C '72	79¾	74½	77¾	— 1¾
82	do 1st 4s '37	99¾	98¾	99½	— 1¾
39	do deb 4s '53	98¾	98¾	98¾	
	5 NYCen R4½s'53	102¾	102¾	102¾	— ¾
	3 do 5s '53	103	103	103	
21	NY Dock 4s'51	90	78½	78½	— 4½
11	do 5s '38	67¼	64	64	— 2¾
18	NY Edis 4½s'41	115½	115	115¼	— ¾
25	do 1st ref 5s '44	106¾	105½	106¼	— ¾
18	NYGELHP 5s'48	112½	111¾	112	— ¾
	do p m 4s'49	99½	99½	99½	
58	NYH&H cll 6s'40	105¾	105¼	105¾	
180	do cv 6s '48	114¾	112¾	113	— ¾
190	do 4½s '67	82½	80	81¾	
13	do deb 4s '55	84½	84¼	84½	—
5	do deb 4s '50	85¾	85¾	85¾	— 1¼
10	do deb 4s '57	73¾	73¾	73¾	— ¼
2	do cv db 3½s'47	81¼	81¼	81¼	— 1¼
5	do cv db 3½s '56	78½	78	78½	— ¾
1	do C Ry 4s '56	71¾	71¾	71¾	
15	NYA&J 7s '42	101¼	101¼	101¼	
10	NYC&W1st r4s'37	47	43½	44½	— 1¼
8	do gen 4s '55	38½	38½	38	— 1½
1	N Y Rys Inc6s'65	1¾	1¾	1¾	— ¼
9	do 5s A '55	85	84	84	— 1
1	NY A R G 6s'51	106¾	106¾	106¾	— ¼
1	N Y St Ry 4½s'63	85	85	85	
7	NY Sus&W rf5s'37	77¼	77	77	
11	do gen 5s '40	55½	55	55	—
8	N Y Sim Cods'47	109¾	108¾	108¾	— ¾
31	do 5s '51	104¾	104	104	— ¾
7	NY Sus&W rf5s'37	77¼	77	77	
11	do gen 5s '40	55½	55	55	—
8	N Y Tel deb4½s'51	107	106	107	
26	do 6s '49	111¾	111¾	111¾	— ¾
29	do gen 4½s '39	104	103¾	103¾	—
28	N Y Tr B 6s '46	100¼	100	100	
77	NYW&Bs 4½s'46	80¼	77½	79¼	— ¾
13	Niag F P 5s '32	101¾	101	101	
7	NiaAOP 1st6s'55	105¾	105	105¾	— ¼
49	Ni S C Md5½s'50	97	97	97½	— ¼
2	Norf & S 1st5s'41	85	85	85	
23	Norf So ref 5s'61	20	19½	19¾	— ¼
54	No A W cons'96	99¼	98¼	99	
11	do 4s '44	99	98¾	98¾	
3	do Poca 4s '41	98¾	98¾	98¾	— ¼
149	N Am 5s '61	99	98¼	98¾	— ¼
24	NAmCem 6½s'40	44	41	41	— 5¾
3	NAEd d 5s aA'57	105	104½	104½	
71	do deb 5½s'53	104¼	103¾	104	— ¼
11	do deb 5s C '60	101¾	101¼	101¼	— ¼
2	No Cent 4½s'74	102¾	102¾	102¾	
19	N O Tr&L 6s'47	107½	106½	106½	— ½
73	No Pac 6s 2047	112	111¾	111¾	— ¾
18	do 5s C 2047	103½	103½	103½	— ¼
1	do 5s D 2047	100	100	100¼	— 1¼
23	do pr lien 4s '97	93¾	92¾	93	— ¼
26	do 4½s 2047	95¾	95	95	— 2
77	do gen 3s 2047	66½	65½	65½	— 1
8	No St Pw 6s '41	106¾	106½	106¾	
54	do 5s '41	104½	103¾	104	
41	O P Sy 7½s '46	112½	112	112	
2	Or Ry&Nn cons'46	96	96	96	—
4	Or S L 3agtd'46	108¾	108¾	108¾	+ ¼
1	do con 5s '46	108¾	108¾	108¾	
28	Or-W ER&N 4s'61	94¾	93	94½	+ ¾
15	Oslo Stm 6s '41	92	92	92	— ¾
54	Pac G&E 5s '42	104¾	104	104¾	— ¾
11	P RRMo 1st4s'38	98	97	97	
6	Pac Tel&Tel5s'37	105	104¾	104¾	— ¼
10	do 5s '52	107¾	107¾	107¾	— ¼
5	Pad Ill 4½s '55	101¾	101¾	101¾	— ¼
38	P A PAT cv4s'34	102	101¾	102	+ ¼
11	P RRMo 1st4s'38	98	97	97	
6	Pac Tel&Tel5s'37	105	104¾	104¾	— ¼
10	do 5s '52	107¾	107¾	107¾	— ¼
5	Pad Ill 4½s '55	101¾	101¾	101¾	— ¼
38	P A PAT cv4s'34	102	101¾	102	+ ¼

No. thous.		High.	Low.	Close.	Net chge.
192	do cv s f 6s '40	82	44¾	44¾	— 7¾
18	Par Bdw 5½s '51	102	101¾	101¾	— ¾
184	Par Fa L 6s '47	90¾	86¾	89	— 1
103	Para Pub 5½s '50	82	79½	81	
60	Park Lex 6½s '53	50¾	50	50	— 1½
75	ParkeDavis 5s'37	83¾	79½	80	— 1¾
27	Penn & D C 6s'41	60	59	59	— 1¾
115	Penn R R 6½s'36	110½	110	110	
45	do 5s '64	104	102¾	104	+ ¼
53	do gen 5s '68	100	108¾	108¾	— ¾
16	do 5s reg	107¾	107¾	107¾	
50	do 4¾s '63	100¾	100¾	100¾	
111	do. gen 4½s '65	101¾	100¼	101½	— ¼
257	do deb 4½s'70	85½	84¾	85¾	
308	do gen 4½s '81	96¾	96¼	96¾	+ ¼
3	do gen 4s '65	96¾	96¾	96¾	
3	do 4s '45 stpd	99½	99½	99¾	+ 1¼
2	do 3½s D '44	91¾	91¾	91¾	
25	Pen O&D 4½s '77	99½	99	99	— ¼
8	PGLACC 6s '43	116¾	116¼	116¼	+ ¼
18	do 5s '47	108¾	108¾	108¾	— ¼
6	do gen 4s '55	88¾	86½	88	— 1½
1	N Y Rys Inc6s'65	1¾	1¾	1¾	— ¼
9	do 5s A '55	85	84	84	— 1
1	NY A R G 6s'51	106¾	106¾	106¾	— ¼
1	N Y St Ry 4½s'63	85	85	85	
7	NY Sus&W rf5s'37	77¼	77	77	
11	do gen 5s '40	55½	55	55	—
8	N Y Tel deb4½s'51	107	106	107	
26	do 6s '49	111¾	111¾	111¾	— ¾
29	do gen 4½s '39	104	103¾	103¾	—
28	N Y Tr B 6s '46	100¼	100	100	
77	NYW&Bs 4½s'46	80¼	77½	79¼	— ¾
13	Niag F P 5s '32	101¾	101	101	
7	NiaAOP 1st6s'55	105¾	105	105¾	— ¼
49	Ni S C Md5½s'50	97	97	97½	— ¼
2	Norf & S 1st5s'41	85	85	85	
23	Norf So ref 5s'61	20	19½	19¾	— ¼
54	No A W cons'96	99¼	98¼	99	
11	do 4s '44	99	98¾	98¾	
3	do Poca 4s '41	98¾	98¾	98¾	— ¼
149	N Am 5s '61	99	98¼	98¾	— ¼
24	NAmCem 6½s'40	44	41	41	— 5¾
3	NAEd d 5s aA'57	105	104½	104½	
71	do deb 5½s'53	104¼	103¾	104	— ¼
11	do deb 5s C '60	101¾	101¼	101¼	— ¼
2	No Cent 4½s'74	102¾	102¾	102¾	
19	N O Tr&L 6s'47	107½	106½	106½	— ½
73	No Pac 6s 2047	112	111¾	111¾	— ¾
18	do 5s C 2047	103½	103½	103½	— ¼
1	do 5s D 2047	100	100	100¼	— 1¼
23	do pr lien 4s '97	93¾	92¾	93	— ¼
26	do 4½s 2047	95¾	95	95	— 2
77	do gen 3s 2047	66½	65½	65½	— 1
8	No St Pw 6s '41	106¾	106½	106¾	
54	do 5s '41	104½	103¾	104	
41	O P Sy 7½s '46	112½	112	112	
2	Or Ry&Nn cons'46	96	96	96	—
4	Or S L 3agtd'46	108¾	108¾	108¾	+ ¼
1	do con 5s '46	108¾	108¾	108¾	
28	Or-W ER&N 4s'61	94¾	93	94½	+ ¾
15	Oslo Stm 6s '41	92	92	92	— ¾
54	Pac G&E 5s '42	104¾	104	104¾	— ¾
11	P RRMo 1st4s'38	98	97	97	
6	Pac Tel&Tel5s'37	105	104¾	104¾	— ¼
10	do 5s '52	107¾	107¾	107¾	— ¼
5	Pad Ill 4½s '55	101¾	101¾	101¾	— ¼
38	P A PAT cv4s'34	102	101¾	102	+ ¼

No. thous.		High.	Low.	Close.	Net chge.
87	do 6s A '59	62¼	52	62	— 1¾
6	Netherl'nds 6s'72	104	103¾	104	+ ¼
42	N S Wales 5s '57	50	44¼	45¼	— 5
49	do 5s '58	50	45¾	45¾	— 4¾
71	Nord Lloyd 6s'47	85¼	85	85	— ¼
28	Nord Ry 6½s'50	107¼	106½	106¾	— ¼
20	NorwegHE5½s'57	99¾	99	99¾	
8	Nuremberg 6s '52	79½	79	79	—
	Norwar Kmt 6s '43	105¾	105¼	105¾	+ ¼
33	do 6s '44	105¾	105¾	105¾	— ¼
43	do 6s '52	102¾	102¾	102¾	
50	do 5½s '65	103¼	102¾	103¼	— ¼
70	do 5s '53	101¾	100¾	100¾	— ¼
44	NorMuBk 5s '67	100½	100	100	
45	OrDevLtd 6s '53	100¼	100	100	
126	do deb 5½s '58	95½	94½	95	+ ¼
45	Oslo 6s '55	104	103¼	103¼	— ¾
8	do 5½s '46	100¼	100¼	100¼	
18	OsloGAF 5s	93¾	92¾	92¾	
20	PanaRep5½s	53.102¼	101	101	— 1¾
4	do 5s '63	86	86	86	— ¾
12	ParL&M 7s	58.107½	106¾	106¾	— ¾
70	do 6s '58	105¼	104½	104¾	— ¼
12	PatNtRy 5½s	68.102¾	101¾	102¼	— 1¾
7	Paulis Ry 7s '42	97	95½	95½	— ¼
24	Pernambu 7s '47	40	32	35	— 5
311	Peru 7s '59	51	39	39	—13½
201	do 6s '60	23¾	18	20¼	— 3
117	do 6s '61	24¾	22½	22½	— 2¼
14	Pirelli 7s '52	102	101¼	102	— ¼
162	Poland 5s '50	84	72½	82¼	— 1¼
234	do 7s '47	80¾	73	78	— 2¾
61	do 6s '40	70¾	64	68	— 2
3	PoAlleCr 6s '61	45	44	44	— 2
30	do 7½s '66	41½	35½	35	— 6¼
7	PragueGr 7½s	52.103½	103¼	103½	— ¼
74	Prus P S 6½s '52	85	83¾	85	
187	do 6s '52	85	75¾	80	— 4¾
2	QueenU 6s 7s '41	80	79½	79½	—17½
41	do 6s '47	87½	85½	86½	— 2¾
18	Rh M Dan 7s '50	98¾	98¾	98¾	+ ¾
19	RhInUn 7s '46xw	91¾	90	90	— 1
12	RhWest 3s'26 xw	46¾	42	42	— 4¾
38	do 6s '50 Oct...	87	85¼	85¼	— 2½
39	do 6s '53 w w....	85½	85½	85½	— ¼
1	do 6s '53 x w...	85	85	85	+ 2
97	do 6s '55	85	82¾	83½	— ¼
7	Rima Sil 7s '55	86½	85	85¼	— 1¼
8	Rio G do Sul 8s'46	59¾	59¾	59¾	— 4¼
44	do 7s '52	61¾	59¾	59¾	— 1¾
67	do s f 6s '68	35½	33	34	— 1½
34	Rio de Jan 8s'46	58¾	51	58½	— ¼
254	RomeWat&O 5s'53	43	37	40	— 2
190	Rome 6½s '52	88¾	86	88¼	+ ¾
184	Ror D 4s '45 ww	89½	88¾	89¼	— ¼
11	Ruhr 6s '38	77½	72½	72¾	— 4¼
22	SantaFeAgr 7s'32	75	70	71¾	— 3¾
20	SaoPauloCy 8s'52	85¾	81¾	81¾	— 1¼
36	do 7½s '57	83¾	81¾	81¾	— 1¾
32	SaoPauloSt 8s'36	76¾	70	70	— 5
72	do 8s '50	50	45½	48½	— 1½
19	do 7s '40	73¾	70	72	— ¾
1	do 6s '57	43	38½	43	— 3
38	do 6s '68	45	43	44	— 2
43	SaxPWks 7s '45	90½	88	89	— 1½
25	do g&rfg 6½s '51	83	82	82¼	
23	SaxSlMn s7s'45	90	89¾	89¾	— ¼
23	do s f 6½s '46	85½	82	82	— 2
10	WuerHyEP6½s'50	92¼	90	92¼	— ¼
28	Yokohama 6s '61	99½	99	99½	— ¼

NEW YORK WEEKLY STOCK MARKET

[Continued from preceding page.]

Div. yld. pct.	—1931— High.	Low.	Description—	Sales.	—1931— High.	Low.	Close.	Net chge.	Close year ago.
	11¾	6¼	Trf Cont	10,200	9¾	8¾	9¼	+ ⅛	15
6.5	94	92¼	Do pfd	2,400	92½	92¾	92½	+ ¼	93
7.4	45¾	29⅝	Trice Prod	3,900	36	33¾	34	+ 1	32
	10	8½	Truax Tr Ch...	600	9	8¾	8¾	— ⅛	17¾
6.3	24	18¾	Truscon Stl ...	100	18¾	18¾	18¾	....	34½
40.0	17¾	8¾	Twin City.....	1,000	9¾	8¾	8¾	— ⅛	20
16.3	62	41¾	Do pfd	387	43	43¾	42¾	+ 1¾	74
			U						
10.7	21¾	14	Ulen & Co ..	1,500	15	14	15	— ⅝	....
9.6	75¾	50¼	Und Elliot	2,600	53	50¼	51¾	— 1¾	103½
	13½	9¾	Union B & Pa.	600	11¼	10	10	— 2¼	12
4.0	72	47¾	Union Carb ..429,400		56½	47¾	51¼	— 4½	83¼
12.1	26¾	14	†Union O Cal..27,900		17	14	16½	+ ¼	44½
5.5	205¼	160¼	Union Pacific.	6,500	172	160¾	166¼	+ 5¾	221¾
4.7	86¾	83¾	Do pfd	1,000	85	84¼	84¾	— ¾	84¾
7.3	51¼	36	Union T Car..	4,100	21¼	20¾	21¼	+ ¼	34
	38¾	22	Un Air & Tr..210,000		28¾	24¾	27½	+ ¼	66
5.7	59	46	Do pfd	2,000	55½	53	53	— 1	70
5.4	41¾	33¾	Un Biscuit	1,000	37¾

Want Ad INDEX

Want Ad Offices

1 South Dearborn St. . 1101 East 43rd St.
Tribune Square . 4132 West Madison St.

ADTAKER—SUPERIOR 0100

The more you tell, the quicker you sell

Page.
Auction Sales 37
Automobiles—
Passenger Cars 37
Trucks 37
Wanted 37
Loans 37
Credits 37
Barter and Exchange 37
Bicycles and Motorcycles 37
Billiards and Bowling 37
Board and Lodging 36
Board and Room Wanted 36
Building Material 37
Business Opportunities—
Business for Sale 37
Partnerships and Investments 37
Distributors 37
Concessions and Locations 37
Business Equipment 37
Business Service 37
Business Personals 37
Business Directory 36
Cameras and Optical Goods 37
Chiropractors 36
Clothing, Furs, etc. 35
Dancing Schools 37
Death Notices 30
Dogs, Cats, Birds, Poultry, etc. 37
Dressmaking and Millinery Schools 36
Excursions and Travel 36
Financial 37
Garages 37
Help Wanted—Male 35
Help Wanted—Female 35-36
Hotels and Apartment Hotels 36
Home Furnishings 35
Home Furnishings Wanted 35
Instruction 36
Jewelry, Watches, etc. 36
Legal Notices 30
Light and Heavy Manufacturing 36
Loans—Personal Property and Salary 37
Lost and Found 36
Machinery and Equipment 37
Moving, Storage (see Business Directory) 36
Motorcycles and Bicycles 37
Monuments 37
Musical and Dramatic 37
Musical Instruments 37
Office Devices 37
Office Furniture, Files, Safes 37
Patents, Patent Attorneys 37
Personal 36
Pianos (see Musical Instruments) 37
Radios and Supplies 37
Real Estate—
Apartment Buildings 37
Business Property 37
Homes 37
Houses Built to Order 37
Oak Park, Austin 37
Suburban 37
Resorts 37
Farm Lands 37
Wanted 37
For Exchange 37
Loans 37
Rooms and Board Wanted 36
Situations Wanted 35
Store Fixtures 36
To Rent—
Rooms 36
Houses 36
Resorts 36
Apartments 36
Apartments and Rooms to Share 36
Stores 36
Offices and Shops 36
Manufacturing Property 36
Floors and Lofts 36
Buildings 36
Trade Schools 35-36
Typewriters and Supplies 37
Undertakers 30

HOME FURNISHINGS.

Central.

ELEC. REFRIG., $49.50.
Genuine porc. lined samples, beauties, $60. REFR. SALES CORP., 219 N. Mich.-av.

South Side.

CARPETS—CARPETS.
8,500 yards good quality used carpet for homes, offices, hotels, stairs and halls; taupe and raisin color; cost $3 per yard; while it lasts, at 75 cents per yard.
ELEVER (SHAMPAY) KARPET KLEANERS 4631 Cottage Grove-av.

FOR SALE—ENG. LOUNG. CHRS., $29.50; 2 pc. liv. rm. suites, $39.50; 7 pc. din. rm. suites, $36.50; 3 pc. wal. bedroom suites, $39.50; 5 pc. brkfst. sets, $14.95; 9x12 rugs, $10.50; radios, etc. Oakland Furniture Jobbers, 3977 Cottage Grove, Op. Sun. & eve.

FURN. TAKEN BACK, 2 PC. PARLOR SET, $18; 3 pc. mohair parlor set, $39; 7 pc. wal. din. set, $25; reed parlor set, $10; 9x12 rugs, $5; wal. bed set, $29. Mr. Swanson, 5830 S. Halsted. Norm. 8939.

HOUSEHOLD GOODS, PRIVATE SALE; bargains, walnut dining rm. set, other furn., rugs, set of encyclopedia. Midway 4415. 5460 East View Park.

PARLOR SET, $25; DIN. RM. SETS, $29; bedrm. sets, $27; rugs, $5 up. Dressers, chests, grand piano, etc. 506 W. 63d. Open evenings, 10 p. m.; Sunday, 6 p. m.

$175 MOHAIR PARL. SET, $59; $135 3 PC. wal. bedrm. set, $59; $65 lounge chairs, $19. ATLAS, 6140 COTTAGE GROVE-AV.

SPECIAL SALE ON BEDRM. FURNITURE with springs and mattresses; also parlor suites. A. C. Nelson, 6910 Cottage Grove.

FURNITURE OF 5 ROOM APT., ALSO Mohair, oriental, and Wilton rugs, drapes, etc. Will separate. 7601 Evans-av., 2d.

CLOSING OUT FURNITURE DEPT. BARgains in new and used. Open eves. and Sun. Available Furn. Dept., 7732 Stony Isl.

4 ROOMS COMP., $185; ONLY $15 CASH; your own terms. KESSEL BROS., 4312 Cottage Grove. Open eve. Tues., Thurs., Sat.

North Side.

$80,000 BANKRUPT FURNITURE STOCK. Brand new furniture to be sold at once. Mothproof parlor set, $47; Mohair parlor set, $72; wal. dining set, $45; bedrm. set, $38; odd chairs, Wilton rugs, buffets, lamps. Many other bargains. Brkfst. set, Pink.
6542 N. CLARK-ST.
Open daily till 10 p. m.; Sunday till 5 p. m.

RUGS! RUGS!
ACCUMULATED—LEFT AT OUR PLANT. Wiltons, velvets, Axmins., low as $9.50
Chinese, orientals, 9x12 ....$115
IMPERIAL DYERS AND RUG CLEANERS, 2131-33 Lincoln-av. Div. 6310.
Open Tues., Thur., Sat. till 9 p.m., Sun. 1 p.m.

WILL SELL FOR CASH
Bankrupt stock of high grade furniture, hemp, jacquard parlor sets, $49; frieze parlor set, $80; walnut bedroom set, $45; walnut dining rm. set, $55; also barg. in Wilton rugs, chairs, and lamps. In REMER'S, 5822 N. WESTERN-AV.
Open daily till 9 p. m. Sun. till 5 p. m.

4 FLRS. USED FURNITURE.
Dressers, $5; stoves, gas ranges, $10; 9x12 rugs, $7.50; da-beds, $7.50; velour parlor sets, $18.50; everything for the home cheap. CITY FURNITURE CO., 819 N. Clark.

5 RMS. GD. FOR SMALL RMG. HSE.; 3 rms. rented; low rent. 1061 Cornelia-av.

Northwest Side.

BUY AT OUR FACTORY—SAVE 50%.
HONER BROTHERS, MANUFACTURERS, 3053 W. GRAND-AV.
Open Tues., Thurs., Sat. 10 p. m., Sun. 10-3.

3 PC. BDR. SET, $39; 7 PC. DIN. SET, $39; $150 allover mohair par. set, $67; oak dinette set, $19; rugs, 3155 Irving Park-blvd.

MOD. 6 RMS. FURN.; MUST SELL AT once; reas.; compl. or sep. Albany 6634.

ELEC. WASHER — A1 COND.; LIKE NEW. 4918 N. Sawyer-av., 3d. Juniper 2402.

West Side.

$50,000 BANKRUPT FURN.
For sale in our 6 story bldg.; 2 pc. parl. set, $60; 2 pc. bedrm. sets, 54; 7 pc. din. rm. set, $59; vel. wilton rugs, $19; Gulistan rugs, $39; brkfst. set, $14; odd chairs; 4 rms. furn., $295; daily 9:30 p. m.; Sun., 5.
TUFT'S, 4444 MADISON-ST.

MIGHTY BANKRUPT SALE—LESS THAN cost prices; par. set, $40, $69, $89; 7 pc. wal. din. sets, $49; bedrm. sets, rugs, kitchen sets; 4 rooms, beaut. furn., $195. Daily 10 to 10; Sunday, 5. COLLINS, 5114 W. Madison.

MOD. LARGE IVORY DRESSER, WINDsor beds; 7 pc. dining set; 2 pc. parl. set, other bargains. 2505 W. Jackson-blvd.

HOME FURNISHINGS WANTED.

SOUTH SIDE— —NORTH SIDE.
ATLANTIC 2290. WELLINGTON 9367.
PHILPOTT'S BUYERS MEAN MONEY TO YOU. See us first. ARTHUR R. PHILPOTT.

USED FURN., RUGS, STOVES, ELEC. RAdios bought. Highest prices paid. We call anywhere. NEVADA 1150. Acme Furniture.

CALL CRAWFORD 8850 FOR HIGHER CASH offers on your furn., rugs and elec. radio; prompt service. Spaulding Furniture Co.

HIGHEST CASH PRICES PAID FOR USED furn., rugs, stoves and elec. radio. We call anywhere. Roman Furn. Ph. Kedzie 1300.

DEALER NEEDS FURN., RUGS, ETC. PAY cash. 6031 S. Halsted. Went. 3400.

WANTED—ELECTRIC REFRIGERATOR, FOR HOME. CEDARCREST 3994.

CLOTHING, FURS, ETC.

BARGAINS! SLIGHTLY SHOPWORN FUR coats; pointed beige, white; worth over $100; reduced to $35 to clear. Barts' Fur Factory, 21 E. Randolph-st., opposite Public Library.

MEN, WE HAVE WONDERFUL VALUES—$22.50 buys a suit, topcoat, hat, and shoes; best makes. 656 Madison. Mon. 1738.

SITUATIONS WANTED—MALE.

Bookkeepers and Clerks.

ASST. BKKPR., GEN. OFC. CLERK, MESsinger, or any ofc. work. Will work for low salary. Hemlock 1236.

MAN—YG.; WELL EDUC., COMP., DES. pos. Gen. ofc., fact. work, agent in bldg., caretaker, nite or day; best ref. Fairf. 2651.

Accountants and Auditors.

ACCOUNTANT—PART TIME; CAN SPARE two days weekly; reas. Drexel 0033.

ACCTG.-BKKPG.—AS NEEDED. HELPFUL service, low cost. Sup. 8663.

TRAVELING AUDITOR — BROAD EXP.; single. Address K 331, Tribune.

Executives and Managers.

MR. BUSY MAN.
Young married man with 20 years' varied business experience, thoroughly reliable, having executive ability, plenty of energy, and excellent record, will relieve you of some of your burden; will start low and prove ability. Address T 70, Tribune.

MTGE. EXEC. AND APPRAISER—YOUNG, seeks new connection with inv., bank, or ins. Co. Capable field manager with exc. record for securing ins. loans. Present house not dissatisfied with his work. Oppty. to advance paramount. Will leave Chicago. Address P 56, Tribune.

ASST. SALES MANAGER—SEVEN YEARS' experience with nationally known specialty manufacturer; A1 references. Address K 386, Tribune.

ASST. CREDIT-COLL. MGR.—26; WHLSE. EXP. ADDRESS C 284, TRIBUNE.

Boys.

BOY — 21, HIGH SCHOOL GRAD.; A1 refs.; hard worker; willing to work for room, board. Independence 0701.

Professions and Trades.

ACETYLINE WELDER—EXP. ON SHEET metal. Full or part time. Albany 3528.

BRICKLAYER-PLASTERER — A1; 20 YRS.; $50 for job, at your price. Div. 1620.

CARPENTER — BY DAY, HR. OR CONtract; very reasonable. Diversey 4347.

DECORATING — ALL BRANCHES, GOOD work, prices reas. Douglas 3284.

PAINT., PAPER, AND DECORATING—LOWest prices; gd. work. Bittersweet 8241.

PHOTO RETOUCHER.
Mechanical, A1, thor. exp.; go anywhere. Age 27, reliable. Address N L 32, Tribune.

PLASTERING, BRICK, CEMENT WORK—Very reasonable. Mohawk 3212 after 6p.m.

PRINTER, MAKEUP—EXP.; NONUNION; age 40; reas. Bittersweet 5761.

TOOL DESIGNER—A1; TECH. GRAD.; FULL or part time. Address T 303, Tribune.

YOUNG MAN—3 YRS.' PRESSRM., 1 YR. composing rm., 6 mo. linotype, 3 yrs. drug clerk; start $21; refs. Now employed. Call Seeley 4593 after 6 p. m.

Clubs, Hotels, and Restaurants.

COOK—JAPANESE; GOOD EXP.; GO ANYwhere; exc. refs. Address T 333, Tribune.

RESTAURANT OR HOUSEMAN—5 YEARS' experience. Midway 5685.

House Servants.

BUTLER-VALET—ENG.; LADY HIGHLY recom.; 1st class man. Longbeach 0940.

COUPLE—COL. COOK, BUTLER, CHAUFfeur; A-1; No. shore refs. Doug. 0634.

HSMAN, COOK, BUTLER—FILIPINO; FAM. or bach.; honest; ref. Lincoln 4118.

JAP. COOK, GEN. HSWK., IN SML. FAMily; gd. exp. Address K 333, Tribune.

Chauffeurs.

CHAUFFEUR—20 YRS.' EXP., CAREFUL driver; not afraid of work; single; willing to go anywhere. Address K 375, Tribune.

CHAUF.—WHITE, SINGLE, 12 YRS.' EXP.; age 33; best refs. Buckingham 3394.

CHAUF.-HSEMAN—FILIPINO; 12 YRS.' exp.; hi. grade cars; gd. ref. Bitter. 7494.

CHAUF.-HSEMAN.-GARDENER — FILIPINO; A1 refs. Address T 490, Tribune.

CHAUF.—A1; DAY OR WK.; BEST REFS. bond if req. G. Stepan, 1921 S. Morgan.

Stenographers, Typists, Etc.

STENO.—LOOP OR SOUTH; H. S. GRAD.; age 24; married; knowledge of bookkeeping; able to assist on inside sales or outside collections. State 3082.

Miscellaneous.

YOUNG MAN—WANTS ANY KIND OF WK. Will do cleaning, window washing, odd jobs, etc. Can drive car. Briar. 8185. Reliable.

HANDY MAN, CARPENTER, JANITOR—Work for rent. Address T 57, Tribune.

MAN—COL., CAN DRIVE CAR, WILL DO any kind of work. Phone Drexel 3479.

SITUATIONS WANTED—FEMALE.

Bookkeepers and Clerks.

BILLER—REM. BKPG. MACH. OPER.-STEN. Typ. Bright, yg. lady; sml. sal. Arm. 7837.

BOOKPR.-CORRES.-STENO.—EXP. ALL OFfice detail. Can take full charge office; high class refs. Sheldrake 1977.

BKKPR.—FULL CHGE.; ALSO BURROUGHS bkkpg. mach. Buck. 2885.

BOOKPR., STENO, SWITCHBD. EXP., GEN. office work; reas. sal. Belmont 6592.

SWITCHBOARD—GEN. OFF. WORK, 15 YRS.' exp.; A1 refs. Independence 2784.

Domestics and Cooks.

COOK—GEN. HSEWK., LAUNDRESS, CARE children; neat col.; half, all day; $7-$9; willing worker; go, stay. Calumet 4217.

COOK — GEN. HSWK.; NEAT COL. GIRL, 21; good laundrs.; thoro. exp.; half, all; pleasant, 2 yrs. last place. Vic. 2992.

COOK—MAID, COL., MOTHER'S HELP., love children, $7 to $10; fast wkr., day $3; ref. Vic. 3728.

COOK—NEAT, REFINED COL.; SERVE; comp., trustworthy maid, thoro. cleaning, laundry, half, all; excel. ref. Vic. 3892.

COOK—NEAT, YOUNG, LIGHT COL. MAID, laundress, nurse, love children, hswk., cln. windows; $8-$9. Vict. 2989.

COOK—A1, COL., EXP. MAID, CITY REF.; serve well; love children; cheerful, willing; stay, go; half days. Ken. 7435.

COOK — NEAT, COL. LIKE CHILDREN; half, all day; $7-$9; stay or go. Oak. 2211.

COOK AND HOUSEWORK — GOOD, CARE for invalid; ref. Kedzie 6758.

COOK—NEAT COL.; EXP. HSWK., LAUND.; like children; home, stay. Ref. Vic. 2229.

GENL. HSEWK.-COOK—BRIGHT GERMAN-Amer. girl; 22; trustworthy; loves children; goes to school 3 hours daily; North Side only. Miss Warner, Diversey 5841.

HSWK.—A1, NEAT, CLEAN, COL., RELI., exp. laundry, good cook, serve well; stay, go. Ref. Vic. 4893.

HSWK.—GEN., NEAT, RELI. GIRL; GOOD plain cook; ref. Engl. 8256.

HSEWK., NURSE, COOK, AND SERVE DINners—Neat Mulatto. Englewood 8882.

MAID—COL.; GEN. HSKPR.; CHILDREN, hotel, restaurant; half, all day; $8-$9; satisfaction guar. Calumet 3940.

MAID—COL.; GOOD COOK; EXP. WORKER; $7-$10; work Sunday. Atl. 0181.

MAID — COL., GENL. HSEWK.; BEST references. Doug. 4252.

MAID, COOKING—GERMAN, S. S. PLAZA 0149.

Clubs, Hotels, and Restaurants.

COOK—A1 COL. WOMAN, TEAROOM OR HOtel. Douglas 1114.

Housekeepers and Caretakers.

HOUSEKEEPER — EXP., UNINCUMBERED refined, middle aged American German; bachelor's apt., widower's home, or adults empy.; reliable. Ref. Address K 562, Tribune.

HSKPR.—MOTHERLS. HOME OR 2 ADULTS. Mid. age, exp., refs.; $10. West 6498.

HSKPR. — VERY GOOD COOK; MOTHERless home or institution. $10-12. Wes. 2128.

Nurses and Governesses.

NURSE MAID—
Address N L 38, Tribune.

NURSE GIRL — GERMAN, A1 REFS. Phone Cedarcrest 1415.

NURSE—WILLING HELPER; EXP.; GOOD ref.; $15 wk. B. Stone, Franklin 2849.

NURSE—EXP., REL., ASST. HSWK., COOK; stay or home nts; ref. $12-15. Div. 2971.

PRACTICAL NURSE — WILLING HELPER; exp., gd. refs. Craw. 6850.

Laundresses and Day Work.

CLEANING-WASHING — WOMAN EXP.; work by day; gd. ref. Lincoln 1185.

LAUNDRESS—COL.; A1, CLEAN WINDOWS, woodwk.; ref.; $3. Oakland 2211.

LAUND., GER.; SILK SHIRTS, BLANK., curt., 25c up; dry out. Ph. Div. 0901.

LAUNDRS.—EXP. SHIRT IRONER, CLEANing. Went. 3412.

LAUNDRESS—EXP., DAY WORK, 35C HR.; refs. Douglas 7028.

LAUNDRESS—CLEANING, FAST WORKER, 4 yrs.' ref. Engl. 5996.

LAUNDRY-CLEANING, BY DANISH WOMan. Mon., Wed., Fri. $3.15. Doug. 2760.

LAUNDRS.—SPRING CLEANING; A1. FAST wkr.; 35c hour; any day. Atl. 2342.

LAUNDRESS—CLEANING; GERMAN; GOOD worker; refs. Palisade 8387.

WASHING, MENDING, OR CLEANING — Good worker. Wellington 4688.

Stenographers, Typists, Etc.

SECY.-STENO. — KNOWL. BKPG.; 8 YRS.' exp.; exc. refs.; reas. sal. Keystone 10419.

SECY.-STENO.—UNIV. EDUC.; 5 YRS.' EXP. Can shoulder responsibility. Fairfax 2136.

SEC'Y-STENO.—EFFICIENT, KNOWL. BKP.; 8 yrs.' exp.; best ref. Mod. sal. Brun. 1056.

STENOGRAPHER—BUS. COLL. GRADUATE; very anxious to work; neat appearing and reliable. Van Buren 3769.

STENO.—SMALL OFFICE; EXP.; SOME bookkeeping; fast, accurate dict.; good appearance; reas. sal. Miss Scott, Diversey 5845.

STENO.—$15; H. S. GRADUATE; GENTILE; some experience. Diversey 5840. Miss Barr.

STENOGRAPHER—GEN. OFFICE WORK; exp., capable. Wellington 9212.

STENO.-BKKPR.—7 YRS.' EXP., CAPABLE handling large volume. Van Buren 4087.

STEN., ENG.—KNOW BKPG.; 11 YR. EXP. London; Chi. ref. Address T 367, Tribune.

STENO.—EXP. ALL GEN'L OFF. WK. KNL. bkpg.; best ref. Phone Lake View 1551.

STENO. OR TYPIST—BEGIN.; KNOWL. bkpg.; work for sm. sal. Tel. Boul. 0968.

STENO.-SEC.—5½ YRS.' EXP. CAN OPER. switchbd.; assist on books. Dorch. 0038.

STENO.-GEN. OFF. WK.—21; 4 YR. H. S.; 4 yr. exp.; amb., sincere; refs. Craw. 7460.

STENO.-BOOKKEEPER—9 YRS.' EXP.; AGE 27; sal. $20 w. Address T 428, Tribune.

TYPIST-SWCHBD., GEN. DETAIL BKKPG. Expert; reliable. West. 1982.

TYPIST—SWITCHBD., ASST. BKKPR. LGT. steno.; 6 yrs.' exp.; H. S. gr. Alb. 9247.

Miscellaneous.

OFFICE OR STORE; NEAT; CAN TYPE; Gentile; small sal. Bitter. 5036.

HAROLD TEEN—EGO WITH A CAPITAL "E"

WANTED—MALE HELP.

Stores and Offices.

CREDIT MAN.
Experienced and fully capable of intelligently handling large volume of work; one who can really effect collections. In reply give full details, experience, age, past employers, salary, etc. Address T O 138, Tribune.

MAN—18 TO 22, ASSIST STORE MANager. Apply Mon. 8:30 a.m. 2532 W. 63d-st.

SALESMEN.
Experienced in selling yard goods. Apply Superintendent's office, 9th Floor.
MARSHALL FIELD & CO.
Retail.

Executives and Managers.

DEPENDABLE HOUSE
with long record of highest standing seeking representatives Ind. and Ill. If you have the desire to make big money can graft an idea and express it, give full information first letter. Address T B 491, Tribune.

CREW MANAGER — CHICAGO CIRCULAtion offices just opening require capable magazine or newspaper man, with or without crew. Give ref. and phone. Address T O 139, Tribune.

HOSIERY BUYER—MUST HAVE WHOLEsale and retail experience; references required. Address M S 48, Tribune.

Boys—Office and Factory.

BOY — ALL DAY OR AFTER SCHOOL; steady. 4443 Lincoln-av.

Professions and Trades.

ASST. SHIPPING CLERK,
married. State experience and salary desired. Gentile, not over 30 yrs. of age. Address P S 485, Tribune.

AUTO PAINTER AND STRIPER—A1. Apply 4970 Elston-av.

AUTO MECHANIC — EXPERIENCED IN laundry. 1755 W. Grand-av.

AWNING STENCILLER — ONLY THOSE with experience need apply. O. HENRY AWNING COMPANY, 3271 Fullerton-av.

BARBER—FOR EXCLUSIVE BEAUTY SHOP. 224 E. 71st-st.

COMPOSITOR-PRINTER — TWO-THIRDER. 1437 Roosevelt-rd.

DIE CASTING OPERATOR—FIRST CLASS only need apply. FAITH MFG. CO., 5920 N. Crawford-av.

EDITOR—MALE, COMPETENT TO EDIT manuscript; references required. Address P 405, Tribune.

ELLIOTT-FISHER MECHANIC—STATE EXperience. Address N L 10, Tribune.

TIRE VULCANIZER — EXPERT; STEADY worker. Apply 8-11 a. m., 764 W. 73d-st.

FLOOR SCRAPER—EXPERIENCED. APPLY 3430 W. Roosevelt-rd.

LAUNDRY FOREMAN.
Young man capable of handling help and familiar with general laundry practice. Knowledge of theory more important than actual experience. Must be conscientious, willing worker. Answer by letter only, stating age, education, whether now employed, and salary at last position.
NATIONAL TEA CO.,
1000 Crosby-st.

NIGHT SUPERINTENDENT.
Experienced on folding paper cartons; permanent position for A1 man; factory 90 mi from Chicago. Address T B 191, Tribune.

PAINTERS AND PAPERHANGERS — 1ST class. Phone Mansfield 3447.

PRINTING PRESSMAN.
Experienced on folding paper cartons, permanent postion for A1 man; factory 90 mi from Chicago. Address T O 341, Tribune.

WINDOW WASHER.
Experienced. Apply 7 to 8 a. m. only. The Crackerjack Co., 4800 W. 66th-st.

Pharmacists.

REG. PHARM.—ELDERLY MAN; A. M.'S, 5 days.; ref. req. Address T 119, Tribune.

Salesmen, Solicitors, Etc.

AAA
9:30 and 11, 1:30 and 3
At the above hours today [no other time] we will explain our business to a limited number of serious minded men who are willing to work hard to make money. New product, nationally advertised. Hundreds of prospects and leads. Many of our most successful men never sold before coming with us. We provide, without cost to you, a brief but thorough training in our proven methods. Advanced commission and bonus, about $35 per week to start.
To 9 men who are between 25 and 50, who are of good appearance and can furnish references, we will offer permanent positions with unusual opportunity for quick returns and rapid advancement; 2 of the above must be German-Americans. See Mr. Fitzpatrick, Suite 1004, 75 E. Wacker-dr.
West Suburban Residents call Suite 202, 1140 Lake-st., Oak Park.
North Shore Residents call Suite 210, 605 Davis-st., Evanston.
South Side Residents call Suite 301, 757 W. 79th.

A SPLENDID OPPORTUNITY
now available for three men between the ages of twenty-three and forty in our sales division. Must have good appearance and an abundance of energy and ambition. Phone Central 6715 Monday for appointment.

A MAN,
mechanically inclined. Must be neat, honest, and willing to work hard for promotion. See Mr. Norton, 9 to 11 a. m., 15th floor, Chicago Motor Club Bldg., 66 E. So. Water.

AGENCY CONTRACTS
of the New York Life are unusually attractive; a most desirable co. to represent. Arthur Peterson, R. 607, 105 W. Madison.

AIR MINDED SALESMEN.
2 young men, with cars, who can finance themselves for 1 mo., to work into the aviation industry. See Mr. Denson, 1338 S. Michigan, 4th fl., 10:30 a. m. Monday.

AMBITIOUS MEN,
with or without sales experience, wanted at once. We train you at our expense and help you to sell. Opportunity for steady year around income and advancement. Must be over 25 and have good char. ref. Apply Information Desk, 6th Floor, 89 W. Washington-st.

AMBITIOUS SALESMAN.
Permanent position for intelligent, neat appearing man to sell Majestic refrigerators on So. Side; refrigeration exp. desired but not essential; must be able to furnish character refs. Apply a. m. only.
E. W. ROTHE & CO., 6544 S. Halsted-st.

Answering Ads Is No Joke.
Too many capable and sincere salesmen are constantly changing positions because the product is unfavorable or the earning [illegible] unfair. [illegible] plan for men with outside experience [illegible] a minimum of $40 per week, and [illegible] you into the home. [illegible] JACKSON-BLVD., 11TH FLOOR.

ARE YOU QUALIFIED
to call on homes, where you have an introduction and sell an article of most unusual merit? ELECTRICAL DEVICES MFG. CO., 5403 W. Lake-st.

AT ONCE.
Three intelligent, neat appearing men who desire a permanent connection with national organization; must be willing to work 8 hours a day and start at our terms. This means about $40 per week to start. If you mean business apply Employment Manager, Room 818, 203 N. Wabash-av.

ATT. CATHOLIC SALESMEN
Big commission and bonus; a real proposition for live wires; experienced magazine men given preference. D. O'Brien, 360 N. Michigan, 4th flr., London Guarantee Bldg.

Automobile Salesmen.
3, for Auburn and Cord tires.
FOREMAN AUTO SALES,
5447 W. Chicago-av.

COUNTRY CLUB SALESMEN — GENTILE; golf, lake, hunting, fishing, winter and summer sports. Room 1102, 37 S. Wabash.

WANTED—MALE HELP.

Salesmen, Solicitors, Etc.

BEST DEAL IN TOWN.
Money back guarantee sales proposition by one of the largest firms in the country; $10 to $50 daily. Come in and be convinced. 9 to 2.
ROOM 900, 176 W. ADAMS.

CITY SALESMEN.
Six wanted at once by large, responsible firm. To work in Chicago dist. No traveling. Must be over 25, with A-1 ref. Can also use 2 or 3 beginners without sales experience. Draw, account to those who quality. Do not write or phone; personal interviews only, one day only. Apply after 9 a. m. Monday to MR. H. F. NEHER, Suite 1529-1530, MORRISON HOTEL.

COMMONWEALTH EDISON COMPANY
has openings in appliance sales work for reliable, neat appearing young men living on West and South Sides. Men selected will be trained. See Mr. Schutze, 9 to 11 a. m. only, Room 1035, 125 S. Clark-st.

FEDERAL LIFE INS. CO.
Due to tremendous increase of business for this agency, we were compelled to move our office to larger quarters. We are now occupying the 2d fl. of the Federal Life Bldg., 168 N. Michigan. Our men are making money. Business is good with us. A wonderful oppor. for real producers. To men who are willing to work we will furnish leads. Our men cannot fail in this business because we have the proper sales set-up. We teach you a paying, profitable business and pay you while learning. Don't forget—LIVE LEADS FURNISHED. Neat appearance and good refs. req. Remember, we sell insurance on the lives of every one from date of birth including Educational Policies and Oh, what Health and Accident Policies, and that new policy, The Family Income. Nothing like it on the market. If it's human being insurance you want, we have it. Apply at 168 N. Michigan, 2d fl., before noon. M. J. Pankey, Mgr. H. C. Voorhies, Assoc. Mgr.

FORD SALESMEN.
We have an opening on our sales force for 2 men. Will interview 10 to 12 noon today. LAWDER BROTHERS, 6900 Vincennes-av.

FOREIGN SPEAKING MEN
wanted for special work with old established firm. Must be over 25 with good ref. Expense money and commission. Leads. See MR. A. CARSELLO, Suite 510, 69 W. WASHINGTON-ST.

FOUR YOUNG MEN
over 21 and of neat appearance, to take orders for large Public Utility company. These positions are permanent, and offer advancement and unlimited earning opportunity. No selling experience necessary. Apply today, 9 to 12 noon. 54 W. Van Buren-st. Room 447. Mr. Prussing.

GENERAL ELECTRIC APPLIANCES
Sell the best known electrical appliances G. E. washers, radios, vacuum cleaners, clocks, and hot point appliances; protected territory; north side district managers needed. Must be able to pass application for surety bond. See Mr. Rand, Richard Cooper Corp., 2751 Milwaukee-av.

HAVE YOU A CAR?
We will install latest model 6 tube Auto Radio, without cost to you, on self-payment plan. Openings for capable demonstrators. Apply 9 to 1 or 6 to 10 P. M.
2612 S. MICHIGAN, 2D FL.
4941 BROADWAY.
2509 MILWAUKEE-AV.
4610 W. 22D-ST.

INSURANCE, REAL ESTATE, SPECIALTY men to call on live newspaper leads. Call morning only. R. 626, 221 N. La Salle.

JR. SALESMEN—GOOD PAY, STEADY POS. Mr. Clifford, 190 N. State, Rm. 1208.

MAN—YOUNG, NEAT APPEARING, WITH car, who is not afraid to work, satisfied with about $40 to start [not canvassing]. 35 E. Wacker-dr., Room 1388, 9 to 1.

MAN—CAN YOU SELL $5 PERM. WAVE for 25c? 23c profit. 127 N. Dearborn, 1008.

MEN—HOUSE TO HOUSE; FOR NATIONally known product; over one million sold by 200 salesmen last year; 100% comm. We trust you. Pay daily. 361 W. Superior, 6th Fl., B.

MEN—YOUNG, CATHOLIC, TO FILL VAcancies on our sales force. Experience not as essential as backbone. If you can stand prosperity, call, 8:30 to 10:30, Room 902, 185 N. Wabash, Rm. 1601, 155 N. Clark-st.

MEN—TWO, OF PLEASANT PERSONALITY, to close leads for the largest firm in its field. Earnings $40 to start. No selling. No samples. Room 1107, 63 E. Lake-st.

MEN—NATIONAL ORGANIZATION WANTS exp. crew mgrs. and salesmen. Best paying proposition in specialty field. Apply State Manager, Room 1405, 32 N. State-st.

MEN—LGE. CONSTR. CO. WANTS CLEAN cut live wires; no age limit; no exp. nec.; wond. opp. Come in and find out. 2653 Washington.

MEN — 3, TO REPRESENT REAL SILK Hosiery Mills; 5 small sales daily pays $50 weekly. 36 S. State-st., Room 714.

MEN—ACQUAINTED WITH HOME OWNers, sell coal. Quick money. Address N A 500, Tribune.

MEN — NEAT, INDUSTRIOUS, $9 DAILY. Mr. Clifford, 190 N. State, Rm. 1208.

MEN—HSE. TO HSE.; 100% comm.; hsehld. nec. 5067 Broadway, 2d fl. Zoro Co.

NEON SIGN SALESMEN.
Experience not necessary. Protected territory. Leads furnished. Apply Suite 202, 506 S. Wabash-av.; ask for Mr. Jarvis.

OPPORTUNITY
to earn from $2,000 to $3,000 in our business the first year under our system of training. If you are over 27 years old, anxious to improve your condition, write us and we will prove it at no expense to you. Address T L 363, Tribune.

PERMANENT.
A FUTURE.
GOOD COMPENSATION.
Openings as representatives in our Major Appliance Division for sincere men of character and integrity. This work is permanent and offers every co-operation to make it your life's work. See Mr. Huzel, 9 a. m. to noon only, Room 1221 Marquette Building, 140 S. Dearborn-st.
COMMONWEALTH EDISON COMPANY

PRINTING SALESMAN — COMMISSION basis; South Side. Call Beverly 7314.

SALESMAN—FOR PLUMBING AND ELECtrical supplies to retail hardware trade in Chicago; must be acquainted with hardware dealers. Salary and comm. Sterling Hardware Co., 1947 W. Chicago-av.

SALESMEN—EXCEPTIONAL OFFER; SML. unit paying big commission; demonstration to back up our claim. See F. W. Eldridge, 508 S. Dearborn-st., Room 1135.

SALESMEN—EVERYWHERE, TO SELL K. Co. graphite penetrating oil for auto and home use; good profit. A. W. Kaercher & Co., Rm. 712, 77 W. Washington-st.

SALESMEN—MAKE $10 EVERY DAY. ANY one can do it. We will take you out in any part of the Loop and show you how it's done. Rex Sales Agcy., 330 S. Wells, R. 510.

SALESMEN—WITH CARS, MECHANICALLY inclined; permanent position selling special garage tools. Truth Tool Co., 1730 S. State-st. Calumet 4997.

SALESMEN—3, WHO ARE CONFIDENT OF their ability. No samples. Assured earnings of $45 per week to start. We furnish all leads. Room 1107, 185 N. Wabash.

SALESMEN—A1 REFERENCES, AUTOMObile accessories; car preferred. Wire or write Wood Manufacturing Company, 1719 K-st., N. W., Washington, D. C.

Salesmen—United Blade Cor., 64 W. Randolph, Rm. 504.

SALESMEN — SELL NORTH AMERICAN Trust shares. See Mr. Lee, Wittbold Securities Co., 134 N. La Salle, Room 810.

SALESMAN—FOR ESSENTIAL OILS, AROmatic chemicals and perfume bases. Write conditions. Address T 117, Tribune.

SALESMEN—PAPER SIGN SERVICE; GD. pay, repeat business, 9-11 only. Ind. Store Serv., 6300 Yale, 2434 N. Laramie.

SALESMEN—IF YOU ARE EARNING LESS than $10,000 per year see Harmon National Realty Trust, 207 Marquette Bldg.

SALESMAN—SELL AND RESELL AN INvestment that stands the acid test of business depression. 30 N. La Salle, Suite 327.

SALESMEN—IF YOU ARE EARNING LESS than $10,000 per year see Harmon National Realty Trust, 207 Marquette Bldg.

SALESMEN—TO SELL LINE CALENDARS, specialties. Address S 366, Tribune.

SALESMEN—FASTEST MONEY MAKER IN town. Room 601, 20 W. Jackson-blvd.

SALESMEN—FAST MONEY MAKER, CALL after 6 p. m. 3522 W. Roosevelt-rd.

WANTED—MALE HELP.

Salesmen, Solicitors, Etc.

SALESMEN
A HURRY CALL
This organization, one of the best known and the largest in its field needs more good men AT ONCE. Business is coming in too fast for our present sales force to handle, and our division managers are asking for more men. We won't hire just anybody, but if you can qualify, the opportunity will be offered to you to connect with a live group that is making good money for its salesmen. We offer you 100% co-operation and will work with you.
THIS IS NOT JUST ANOTHER AD, BUT AN HONEST APPEAL FOR GOOD MEN.
Regardless of what your past experience in selling has been, we offer you a real chance to make money now. Remember, the minute we fill up the vacant territories we are through hiring.
Check the address nearest to you and apply at once.
RAISIN BROOK PACKING CO.,
6242 S. Western-av., Chicago
603 Lake-st., Maywood.
Lincoln Highway and Cicero.

SALESMEN—ESTABLISHED FIRM HAS VAcancies near Chicago, and in central Illinois, for four progressive men under 50 years of age, who can be intrusted with positions of responsibility. These are permanent positions paying salary and commission, and offer splendid opportunity for advancement. No investment or extensive training required, but must be Mason or Odd Fellow which will be sufficient reference. Applicant should have car. Phone Franklin 2922 for appointment. If out of city write giving past experience. Address P L 491, Tribune.

SALES REPRESENTATIVE—EXPERIENCED in wholesale distribution of petroleum products to represent St. Louis organization; must be well acquainted with Chicago, northern Indiana and southern Michigan jobbers; excellent opportunity; give qualifications, references and phone number in reply; interview will be arranged. Address N L 18, Tribune.

SALESMEN—5,
of good appearance, between ages of 30 and 50, who wish to learn a high class, profitable, steady business. We close all deals for you until you know how. Good chance for advancement and good pay. Apply Room 710, 325 W. Huron-st.

SALESMEN—TO SELL LOOP BUSINESS men a valet service which consists of unlimited pressing of suits and topcoats, use of shower baths, etc. Trial membership $5 for three months. Salesman keeps the entire $5. Call 9 to 11. BUSINESS MEN'S VALET, 141 S. Wells, 2d floor.

SALESMEN:
Ambitious young men can make $75 weekly selling motor club service and insurance. We show you how. Leads furnished. Apply 10 a. m., Room 1608. See Mr. Gerber, 159 N. State-st.

SALESMEN—WHO CAN TALK WITH CONviction and have earned in excess of $5,-000. Premium, trading stamp, or business building experience. In short, those who know the problems of retail merchants. Call before 11 a. m. except Saturdays, R. 1200, 100 N. La Salle.

SALESMEN—5.
Permanent, high grade direct selling proposition; will help finance you if necessary. Apply 1:30-4 p. m. only at 14 E. Jackson, Room 1629.

SALESMEN—FOOD PRODUCTS DIR.; CONS. guar.; salary or com.; new plan; special training given; perm. oppty. for adv. See Mr. Sleeth, 8:30-11, 2309 Archer, or Mr. Meisner, 9 a. m. to 3 p. m., 3457½ N. Clark.

SALESMEN — WITH NO SALES EXPERIence sell first day and get large commission checks; grape juice; not a house to house or canvassing job. Suite 1916, 201 N. Wells-st.

SALESMEN—A PROFITABLE BUSINESS OF your own; prominent Brockton shoe mfg. has openings selling factory to wearer. Call pers. Monday, 9 to 3, Room 612, 120 N. La Salle-st. Corcoran Gleason Shoe Co.

SALESMEN—EARN EXTRA MONEY TAKE orders for stationery and bridge pads. PROCESS CORP., 209 S. STATE, 17TH FLR.

Solicitors, Experienced.
House to house work; salary and comm. Apply 400 S. State, or 6404 S. Halsted. Ask for Mr. Hayman.

SPECIALTY SALESMEN,
$10 TO $25 A DAY.
Big Jubilee Week seller. Every merchant will want one or more. Act quick, get the cream; 100% profit to you. 730 S. Wabash.

TO SELL WIRE
Young man for well established manufacturer. Some previous experience necessary with working knowledge of wire price schedule. Replies should state age and previous experience.
Address T K 544, Tribune.

TRAVELING SALESMEN—A1, FOR SMALLest novelty mantel radio; a money opportunity. 2449 N. Sacramento-av.

TRUE STORY.
Why not sell America's favorite magazine? "Mary and Bob" radio broadcast every week makes it easy to get interviews. TRUE STORY, in combination with TRUE DETECTIVE and other famous Macfadden magazines, sold for one year on easy payment plan, is popular and sells fast. Come in and learn details. Pay starts very first day. 185 N. Wabash-av., Room 804.

WASHING MACHINE SALESMAN—EXPERienced; to act as factory representative; soliciting trade. Give references and experience. Address N L 35, Tribune.

WE PAY 60% COMM.
TO MEN WHO HAVE SOLD
toilet preparations and extracts on the institution plan. Apply 1624 W. Adams-st.

YOUNG MARRIED MAN
with car; city sales work; not house to house canvassing; interview 9:30-1:30 only. Rm. 205, 1105 Lawrence.

YOUNG MEN—2, NEAT APPEARING, FOR special evening work. Good pay. D. Marmon, 209 W. Jackson. Room 508.

$50 TO $75
PER WEEK
to ambitious men of all walks of life with clean records. We offer you an immediate income and a permanent position. Apply Monday eve., 8 sharp. 333 N. Michigan, Rm. 418.

Agents.

MEN AND WOMEN — MAKE $10-$15 A day selling moth cakes; big profits; big repeat. Store, 174 W. Madison-st.

Miscellaneous.

JUNIOR SALESMEN.
Red Book has opening for hard working young h. s. grad.; $18 wk. salary and bonus. Apply 9-12 a. m. 407 S. Dearborn, R. 790.

MEN—20, TO ENLIST IN BAT. B, 202 C. A. C. [A. A.] Ill. Nat. Guard. Firing on range during spring. See Capt. Cardwell at 8 p. m. tonight 5875 Broadway.

EX-LAUNDRY DRIVERS—
AND SOLICITORS.
If out of work, see Mr. Meisner, 3457½ N. Clark-st., bet. 9-3 p. m.

MAN—SWEDISH OR NORWEGIAN—HIGH grade man who knows Chicago. Must be educated and ambitious. Position will pay $75 to $100 wk. 5th fl., 75 E. Wacker-dr.

YOUNG MAN—AGE 21-26; LEARN OUR business; about $25 wk. to start. 1 to 4 p. m. only. SHAUGHNESSY CO., 201 N. Wells-st.

MAN—YOUNG, 17 TO 23, FOR NEW CHIcago headquarters. Must be alert and capable to meet public. Give ref., schooling, and phone. Address T O 97, Tribune.

CAMPAIGN MEN — SEVERAL GOOD, FOR telephone work; well known north side charity. Apply 2234 Geneva-terr.

MAN—YOUNG, 21 TO 31, NEAT APPEARing and honest; steady position; about $28.50 weekly to start. Room 716, 36 S. State-st.

MAN—NEAT, YOUNG, 18-22; H. S. GRADuate pref.; weekly salary and bonus. Apply 10 a. m. Room 1020, 330 S. Wells.

MEN—YOUNG, 4, TO TAKE ORDERS FOR nationally known product; experience unnecessary; good pay. Rm. 408, 222 N. Wells.

MAN—LIVING IN OAK PK.; PERM. POS. Apply 3 W. Madison, Oak Pk., R. 236, 4p.m.

WANTED—MALE HELP.

Miscellaneous.

AT ONCE
Permanent year round positions for a few young men in our retail department. Earnings small to start. Offers excellent opportunity for promotion. Man with factory, office, or shop experience preferred. No salesmen need apply. Apply only 10 a. m. sharp, 139 N. Clark-st., Room 1107.

NORTH SIDE MEN
We are expanding our operations in the United States and our progress calls for about 40 men in the Illinois territory alone.
These men will be assured of a splendid income and a good future with a financially strong old company. Inasmuch as we are the only firm in our particular field, we cannot get experienced men, but do expect intelligence, aggressiveness and loyalty.
If you are selected you will be expected to start at once by attending factory branch school.
Ask for Mr. Zundel, 9-12 and 1-4 Monday. Suite 361 McJunkin Bldg., 4554 Broadway, corner Wilson-av.

CAPABLE, SERIOUS MEN.
We offer a substantial increase in income to better class men and women now employed in any capacity. Work may be done at home in spare time. Capable, seriousminded people may earn $20 per week and upwards. No selling; no canvassing. Apply Room 207, 140 S. Dearborn, 7-8 Mon. eve.

COLLEGE MEN.
2 young men, age 18-22, who wish to return to college this fall, to travel for large Chicago concern in Wis., Minn. and Mich. summer resorts. Opportunity for permanent employment; salary, bonus, transportation, expenses. Apply in person at Georgian Hotel, Suite 307, Evanston, Ill., Mr. Larson. No phone calls.

3 YOUNG MEN
with or without car. Old reliable Chicago manufacturer has positions open for 3 intelligent, neat appearing men; steady employment and living wages to start, with advancement. See Factory Branch Employment Manager, 520 N. Michigan, Suite 312. Call only 9 to 12 a. m.

A CONNECTION
THAT WILL PAY
$33 WEEKLY.
to the average man we select for our specialty sales division. Permanent; future assured. Call between 9 and 2 only. 28 E. Jackson, R. 209.

YOUNG MEN,
age 18-24, to travel with road crew, representing 60 publications. Experience unnecessary; training given; excellent opportunity to see the country this summer and make good money at same time. Applicants must be neat, have fair education. Apply Mr. Dudley, 10-12 a. m. 1104 S. Wabash, Suite 80.

YOUNG MEN,
17-23 yrs., to accompany manager and groups of junior salesmen on trips West and return. Exp. unnecessary. Neat appearance and high schooling essential. $90 month conditional plus bonus if qualified. Traveling expenses. Apply after 3 p. m., Mr. Blake, Office 334 Sheridan Plaza Hotel.

AT ONCE.
WANTED—
2 neat appearing men; must be willing to do any kind of work and furnish 2 good references. Apply in person, from 10 to 12, ready for work.
241 N. CRAWFORD-AV.

MEN—WE WANT A NUMBER OF GOOD APPEARING GENTLEMEN WITH GOOD REFERENCES, WHO OWN AUTOMOBILES. WE PAY DEFINITE RATES. WORK IS FOR SPARE TIME ONLY, BUT STEADY AND PERMANENT. CALL MONDAY EVENING, MAY 4, ONLY, 8 O'CLOCK SHARP. 67 W. MONROE-ST.

CHAIN STORE HELP.
Steady work, good opportunity for advancement; must be over 23 and be satisfied with reasonable pay to start.
APPLY 10.30 A. M. OR 2 P. M.
SUITE 1418, 5 S. WABASH.

POLISH
Man, educated and neat appearing, 30 to 45 yrs. old. Must be ambitious and honest. Position will pay up to $100 week. Apply after 10 a. m. Manager, 75 E. Wacker-dr., 5th floor.

GERMAN.
Neat appearing, 30 to 45 yrs. old. Must be educated and ambitious. Position will pay up to $100 wk. Fine opportunity for honest, energetic man. Manager, 5th fl., 75 E. Wacker-dr.

WILL EMPLOY SEVERAL
men who are willing to work hard for $15 per week and good bonus. We train you for jobs paying $30-$35 per week. Direct to consumer experience helpful, but not necessary. Apply Room 626, 2400 W. Madison-st.

YOUNG MEN.
Large public utility has openings on South Side for three men of neat appearance for appliance salework. Men selected paid while attending training class. Apply today, 9-12 noon. 54 W. Van Buren-st. Room 447.

BELGIAN.
Well dressed man, 30 to 45 yrs. old, who knows Chicago. Above average compensation; fine business opportunity. Manager, 75 E. Wacker-dr., 5th floor.

A MAN WANTED
to assist me in my business. Must be honest and willing to work. Immediate income, $35 to $50 per week. Apply Mon. eve., 8 sharp. 333 No. Mich.-av., Rm. 418.

MEN—CATHOLIC [3], TO ASSIST MANager; city and road expenses paid; only those with A1 references need apply; $25 weekly to those that qualify. Call 8:30 to 10, 5 to 6. Room 1311, 78 E. Madison-st., or Room 1, 336 W. 63d-st.

MEN—WE WILL TRAIN 3 MORE MEN TO take over established city route; $25 and good bonus, both conditional to start; our men average $8 daily; no experience necessary. CALL AFT. 1 p. m. at 340 S. Cicero, 3454 Southport, 6250 S. Halsted, Rm. 328.

SEMI-RETIRED MEN
of all walks of life. We have a permanent connection for you. Apply Mon. eve., 8:00 sharp. 333 No. Mich.-av., Rm. 418.

MEN — 6, NEAT APPEARING; STEADY work; fair pay to start; no experience necessary. Apply JOHNSON PRODUCTS CO., 3303 Lawrence, 336 W. 63d-st., 425 S. Cicero-av.

MEN—2.
neat, ambitious. Steady work; Advancement. About $35 weekly to start. Apply 1 to 5 p. m. Room 507, 1951 Irving Park.

COLORED MEN—6.
Steady job; earn $18 a week. Call 5249 Cottage Grove-av.

MEN — BETWEEN 35 AND 45; EXPERIence unnecessary; clean, healthy work; good earnings. 2 to 5. Room 201, 512 N. Halsted-st.

Men Earning Less Than $40
can do better with the Fuller Brush Co. Apply 2 to 5. 326 W. Madison, Room 806.

MEN—3, NEAT APPEARING AND GOOD character; spring season. Fuller brushes are in great demand; steady, good earnings. Apply 2 p. m., Rm. 738, 201 N. Wells-st.

MEN—OF NEAT APPEARANCE, TO DEMonstrate and sell new product. No investment necessary, but must have good car. Large earnings. Inquire 2211 Jackson-blvd.

MEN—10, FOR SPECIAL WORK; ONLY hustlers apply. Call all week, Room 301, 1570 Milwaukee-av., Chicago. See Mr. Sweet.

MEN—3, TO LEAVE CITY AT ONCE WITH traveling magazine crew; increased commission. Room 800, 37 S. Wabash-av.

WATCHMEN — TO SELL NIGHT WATCH patrol service; well built men; commission, draw, acct. Mr. Weccard, 6257 Eberhart-av.

MAN—TO START IN SHIRT DEPT. TUES. Apply Mgr. Monday, Office Rm. 1741, 330 S. Dearborn, 9 to 1.

MAN—21-28; POSITION ON N. SIDE; GOOD pay. 10 a. m. 4707 Broadway, Rm. 318.

MAN—AT ONCE; HABERDASHERY. 821 Steuben Bldg., Wells and Randolph.

WANTED—MALE HELP.

Miscellaneous.

An Exceptional Chance
for 2 young men, over 21, of fair education, who possess a pleasing personality, who are seeking a permanent connection in a worth-while business. To measure up to our standard you must be well groomed, possess an abundance of energy, ambitious, and recognize the necessity of hard work and determination to succeed. Unlimited co-operation plus a steadily increasing income. Write briefly. Address T O 390, Tribune.

Help Wanted with Investment.

MAN—TO BUY TRUCK WITH 3 YEARS' hauling contract. 4125 Emerald-av.

Employment Agencies.

SHIP. CLERK, FURN. $25
STENO., age 22, American $110
STENO., Legal Dept. $150
CLERK, Auto Tire Store exp. $27
SALESMEN, SALESMEN, SALESMEN.

Meats, City	$40	Soap	$35
Drug Sund.	$40	Radio	$30
Paints	$45	Advt. Display	$35
Whl. Grocery	$35	Jewelry	$30
Provisions	$40	Tailor Trim	$40

GARAGE FLOORMEN, LOOP EXP. $40
AUTO GREASERS AND WASHERS $30
PAPER HANGERS AND PAINTERS $40
SHEET METAL AND WELDER $35
REFRIGERATOR SERVICE MAN $30
AUTO BODY AND FENDER MAN $42
AUTO MECHANIC, ALL AROUND $30
TRIANGLE AGENCY,
20 EAST JACKSON-BLVD., SUITE 904.

SALE ENGINEER, Brass Tubing $4,000
TIME STUDY MAN $150
MEAT SALES, Illinois $200
SKIP TRACER, north side $100
PAINTER, paper hanger [hotel], married, no children ....$75 & apt.
BODY-FENDER MAN $35
SODA DISPENSER $22
HOSPITAL ORDERLY ....$57 & Bd.
REFRIG. SERVICE MAN [Servel] ....Open
SHEET METAL [set up & blue print] job shop ....$35 up
O'SHEA, FIFTH FLOOR, 64 E. JACKSON.

SALES PROMOTION MGR., DLR. EXP., $4,800. Salesmen, lub. oil, Ill., Ind. dirs., $300. Loose leaf, $200. Brass rod, tubing, $175. Designer drop forge die, $200. Acct. corp. acctg., $350. Cr. man, auto finance, $200. Collec. corresp., $110. Jr. acct., college grad., $110. Steno.-bkkpr., $125. Steno. $100-$150.
BUSINESS MEN'S CLEARING HOUSE, 209 S. STATE-ST., 7TH FLOOR.

INTEL. BUR., 190 N. STATE, RM. 816.
LINO. OPR. $50
FOUNTAIN MAN, STEADY $25-30
WALL WASHER, N. S. hotel $75
WHITE CAR WASHER $25

25 men, 22-33 yrs.; no selling; married pref. Steady, $100-150; appt. by phone only. Mr. Waggoner, Central 9620; no exp.

SUPT. TUBE PLANT, WELDING $5,000
Machine Designer, automatics $200
Sales Promotion, Adv. Agency man $325
Copy man, Eastern Adv. Agency $400
Under-Cover Mgr., Mail Order.
Cost Clerk, Printing exp. ....$20-$25
Gounle, $175 and apt.; Chemist, $100.
HARRISON AGENCY, 20 W. Jackson, 4th fl.

12 AUTO MECHANICS ....$30-$40
3 BODY AND FENDER MEN ....$40-$45
10 CAR WASHERS ....$20-$35
Helpers, Greasers, Comb. Floormen.
CHICAGO GARAGE OWNERS' EXCHANGE, 309 S. La Salle. Room 101.

Body & Fender Man ....Open
Painter and Paperhanger. Rest., Hotel, Hosp., Garage help.
NORTH SIDE CONSOLIDATED,
SUITE 307. 4750 SHERIDAN-RD.

BROWN SERVICE—
Union Janitor and wife ....$100 & apt.
8 Painters, 5 Paperhangers, fast ....$1 hr.
Chrysler and Buick Mechanics ....Top
431 S. DEARBORN-ST. SUITE 201.

Mech. Eng., Sales Exp. $250
RATE CLERK, R. R. EXP. $150
SALESMEN, JR.; TWO $110
EXECUTIVE SERVICE, 20 E. JACKSON.

BUSINESS PERSONNEL.
SALESMEN, exec. type, with clientele; 28-35; fine oppor.; salary and comm. SUITE 1704, 220 S. STATE.

DIAMOND SETTER REPAIR MAN $35
PAINTERS, PAPERHANGERS ....$40-$50
SWEDE BAKER ..$30 BUTCHER APPR. $15
ALL TRADES. 309 S. LA SALLE, R. 101.

SALESMAN, PAINTS, WALLPAPER $30
Cook-meat carv. $25 | Hotel Clk. $35-40. $75
Factory boys. $10-15 | Ford Mechanics $35
S-H-A-Y, 14 W. WASHINGTON.

PLASTERER ....75c | HUDSON MCHANICS.
Steamtable ....$20 | Ford Mechanics.
BUSCH AGENCY, 184 Washington-st.

DESIGNER, FORGING DIES ....Open
Instructor, Civil Engr., M. S. degree ..Open
AM. ASSN. OF ENGINEERS, 8 S. MICH.

SALESMEN — EXPERIENCED. CALL BEFORE 1. SALESMEN'S SERVICE ASSOCIATION, RM. 208, 309 S. LA SALLE-ST.

FURNITURE HAND RUBBER ....OPEN
Royal Emp. Service, 30 N. Wells, 2d fl.

TRADE SCHOOLS.

LEARN BARBERING
AT MOLER'S
SPECIAL MAY OFFER.
CAN EARN NEARLY THE COST OF LEARNING.
THE MOLER SYSTEM
has just arranged a second school—a revelation in economical training.
OUR REGULAR COURSE OF SCHOOLING IN OUR NEW LOOP BRANCH ALWAYS AVAILABLE.
Call, write, or phone.
MOLER SYSTEM,
59 E. Monroe-st. Central 6393.

LEARN ELECTRICITY
RADIO-TELEVISION.
Not by correspondence but by actual work in the Great Coyne Electrical and Radio Shops. Day and Evening Classes. Easy terms. Free Employment Services. Visit our shops any day or any Monday, Wednesday or Friday evening. Or phone or write for free catalog.
COYNE ELECTRICAL AND RADIO SCHOOL,
512 S. Paulina-st. Phone West 3121.

LEARN IN A FEW MONTHS
to make crowns, plates and bridges for dentists. Day or night. Clean, highly paid work. Prepare in a few months for big future. Call or write for free book 52.
McCARRIE SCHOOL OF MECHANICAL DENTISTRY,
1338 S. Michigan-av. Calumet 3422.

TOOL & DIE MAKING.
Machinist Trade, Automatic Screw Machs. Learn easily, days and eves., on actual work. We help place you. Call for free catalog.
ALLIED SCREW MACHINE CO.,
524 W. Monroe-st., Dept. A. Ph. State 1468.

A SPECIAL SPRING OFFER
A few wide awake men to learn Automobile, Electrical, Aviation, Welding, or Refrigerating trades; actual work under experts. Day or evening classes. 20 years' success. GREER SHOP TRAINING, 2020 S. Wabash.

MEN—LOOK—WELDING.
Come here, learn electric and gas welding. Quick results to big pay. Large shops in the country. Best pipe welding and all around training on all metals. Finest eqpt. Illinois Welding Works, 514 N. La Salle-st.

WANT BIGGER PAY? YOU CAN GET IT AS A CHAUFFEUR. All sorts of fine openings at this season. For $15 we train you, get you the license, and place you. Chauffeurs Inst. Serv., 5345 Cottage Grove.

BOYS, 18 TO 21 YEARS,
to learn stenography or bkkpg. in exchange for part time work; rm., board, good salary. Chicago Bus. Col., 190 N. State. Fra. 4122.

MEN — NOW EMPLOYED, WILLING TO train, spare time, to qualify for important elec. refrigeration positions and build own refrig. Write Mr. Jones, 4403 Sheridan.

LEARN AUTO TRADE BY ACTUAL SHOP work. Free employment help while learning. Federal Eng., 2040 Washington. Day-eve.

LEARN SHOE REBUILDING, CLOTHES press., hat renovating; short course; lowest rates. Guisas, 7 W. Division-st.

TELEVISION-RADIO — COMPLETE TRAINing, extension and laboratory. Investigate. R. T. I., Rm. 1019, 205 W. Wacker.

AUTO TRADE, IGNITION, MECHANICAL, battery, practical work. Also Driving. SIMPLEX AUTO SCHOOL, 2024 Van Buren.

MEN—YOU CAN SELL OUR OFFER 1 HR. Mr. Youngberg, 23 E. Jackson, R. 706.

FREE EXAM. TO QUALIFY FOR GOVT. jobs. Call, write Mgr. 1626, 159 N. State.

TRADE SCHOOLS.

R C A INSTITUTES
Will Train You
As Broadcast station operator and Technician, Radio Operator on Ship and Coastal Stations. Training also covers aircraft radio work, servicing, assembling, repairing of all types of radio sets, etc. Classes are limited to number and caliber of applicants. Write, call, or phone Whitehall 7899. Open until 9 p. m.
R C A INSTITUTES, INC.,
MERCHANDISE MART BLDG.,
222 North Bank-dr., Chicago, Ill.

LEARN WATCHMAKING—DAY OR NIGHT. Catalog free. CHICAGO SCHOOL OF WATCHMAKING, 155 N. Clark-st.

WANTED—FEMALE HELP.

Stores and Offices.

GIRL—OFFICE; 18 YEARS OLD. 308 W. Adams-st., Room 600.

Executives and Managers.

LADY—CATHOLIC; ONE WHO KNOWS Chicago and will follow instruc. for sales dept. T. Church, Rm. 806, 310 S. Mich.

Factory and Trades.

ALTERATION WOMAN—EXPERIENCED IN fitting and altering; permanent. DIAMOND BROS., 29 E. Jackson-blvd.

BEAUTY OPERATOR—ALL AROUND EXperience; must be good marceller. Elaine Beauty Shop, 1751 Devon-av.

BEAUTY OPERS.—3, 1ST CLASS; STEADY. Office, 6217 W. 22d-st., 5210 W. Chicago-av., 7320 W. Madison.

BEAUTY OPR.—EXP. FINGER WAVER-marceller. Rosemary Shop, 1155 N. State.

BEAUTY OPERATOR WITH ROGERS PE. following. 6812 Sheridan-rd.

DESIGNER.
One of the leading mfrs. has an opening for a designer to make a snappy $24 line of dresses. Address T O 346, Tribune.

DRESSMAKER—1ST CLASS. 1119 S. Kedzie-av.

MANICURIST—FOR EXCLUSIVE BEAUTY shop. Must be experienced. 2224 E. 71st-st.

MARCELLER AND FINGER WAVER—ALL around operator. 2224 E. 71st-st.

MILLINERY MAKERS—EXPERIENCED. Darling Hat Co., 65 E. South Water, 9th fl.

OPERATORS,
Thoroughly experienced. Front makers, small hemmers. Also Merrow girls. 2507 S. Crawford-av.

OPERATORS—NIGHT SHIFT, 6-10 P. M.; experienced wash dresses. 1386 Milwaukee-av., 3d floor.

OPERATORS—EXPERIENCED ON LADIES' wash dresses. L. BROYDE, 1466 W. Madison-st.

OPERATORS—25, SINGLE NEEDLE MAchines; exp. on house dresses only. Apply 3218 W. 22d-st.

OPERATORS — EXP. ON TWO NEEDLE cylinder machines. 1480 Milwaukee-av.

OPERATORS—EXPERIENCED, ON RAYON dresses. 4718 N. Lincoln-av., 2d floor.

SHIRT FINISHER.
Must be experienced. Apply CENTENNIAL LAUNDRY, 1417 Roosevelt-rd.

SHIRT PRESS OPERATORS AND FINISHers—Colored. 123 W. North-av.

Household Help.

COOK—INTELLIGENT, COL. MAID, HSWK., lndry.; ref.; $10; go, stay. Drexel 1961.

COOK — SWEDISH, OR GERMAN, HSWK. Refs. $15. 1450 E. 63d., 2d.

GENERAL HOUSEWORK—GIRL, EXPERIenced white; must have references. Mrs. E. Diamondstone, 1149 Lunt-av. Briar. 9163.

GIRL—WHITE PROTESTANT, GENL. HSEwork. Must be good plain cook and fond of children. References required. Good wages to right party. 843 Cherry-st., Winnetka. Winnetka 2554.

GIRL—WHITE; HOUSEWORK; 5 TO 6; sometimes stay eves.; must know how to cook; German preferred; references. 5000 Cornell, Apt. 20-B. Fairfax 9128.

GIRL—WHITE, DEPENDABLE; SM. FAM. adults; pleasant priv. rm.; good home; ref. req. 5710 N. St. Louis. Ind. 5833.

GIRL—WHITE; GEN. HSWK.; 3 IN FAMily; no laundry; good wages. Schuham, 434 Melrose. Lake View 5821.

GIRL—WHITE, YOUNG, REFINED; CARE of one child. Call between 10 and 12. Rogers Park 3540.

GIRL—CARE OF 2 CHILDREN, LT. HSWK. $5, rm., bd. 3543 Madison. Nev. 1317.

GIRL—WH., EXPD. GENL. HSEWK.; GOOD home; no cooking. Ph. Juniper 0073.

GIRL—WHITE; GENERAL HOUSEWORK. 4624 N. Ashland, 2d. Ard. 1419.

GIRL—YOUNG, WH.; GEN. HSEWK.; EXPD. cook; Germ., Hung., Swed. pref. Well. 8057.

GIRL—WHITE; GEN HSWK.; GOOD HOME; $10. 3508 Castello-av. 2d apt. Bel. 3826.

GIRL—WHITE, GEN. HSWK., 1 CHILD; $8-$10 week. Phone Graceland 2935.

GIRL—WHITE, GEN. HSWK., CARE OF 3 children; stay nights. Hollycourt 5300.

GIRL—EMPLOYED, ASSIST HSEWK. EVES., Sunday; exch. room, board. Pens. 8044.

GIRL—WHITE, FOR LIGHT HOUSEWORK. Good home; small salary. Keystone 0321.

GIRL—WHITE, GENERAL HOUSEWORK; assist with children. Buck. 3241. Siegel.

GIRL—WHITE; GEN. HSWK.; NO COOK; 2 children. Sun. 5754. 1318 Winnemac-av.

GIRL—WHITE; GENL. HSEWK.; ASSIST children; stay nights. Sheldrake 6389.

GIRL—EXP., FOR GENERAL HOUSEWK. 7240 Oglesby-av. Butterfield 0173.

GIRL — GENL. HSEWK.; FOND OF CHILD; gd. home. 1522 Rosemont, 2d. Briar. 2926.

GIRL—WHITE, FOR HSWK.; SMALL FAM. Stay nights. Independence 1908.

GIRL—WHITE; GEN. HSWK.; NO COOKing; private room. Juniper 2172.

GIRL — WHITE, EXPD. HSWK.; ASSIST with baby; good home. Columbus 4463.

GIRL—WHITE, YOUNG, HOUSEWORK; NO cooking or washing. Cohan. Hum. 1772.

GIRL—WHT., CARE 2 CHILDREN, ASST. light hswk. 1142 Columbia. Shel. 3541.

GIRL — WHITE, GENL. HSEWK.; SMALL apt. Call after 12. Keystone 9801.

GIRL — WHITE, GENERAL HOUSEWORK; good wages. 6326 Sheridan-rd.

GIRL—WHITE; STAY ON PLACE; SMALL salary; $5 week; gen hsewk. Buc. 7290.

HOUSEMAID—FOR GENERAL WORK; WHITE American born; good cook; small family; north side; first class references required; state age and wages. Address T 120, Tribune.

MOTHER'S HELPER—WHITE; EXPERCD. care of children; stay nights; references. 7515 Kingston-av., Apt. 408.

MOTHER'S HELPER—NO HOUSEWORK. $5, home if desired. Briargate 2915.

MOTHER'S HELPER—YOUNG GIRL, WHT.; assist with housework. Edgewater 3804.

MOTHER'S WHITE HELPER—ABOUT 20; stay nts.; fond of child.; $5. Briar. 2677.

NURSE — CONGENIAL, WITH TRAINING, betw. 40-50 yrs. old, as companion. Home position; to be one of family; good appearance, unincumbered; lt. home duties. Board, laundry, pri. room, Sun. and eves. off if desired. Permanent. $80 month. Willing to leave Chgo. Give phone number, doctor's ref., exp. 302 Judd-st., Woodstock, Ill.

NURSE — WHITE, TO CARE FOR 2 CHILdren; expd.; ref. Ph. Briargate 5631.

SECOND WORK—SMALL FAMILY; REFERences required. Apply Monday, 10 to 3. 1432 Astor-st.

WOMAN OR GIRL—WHITE; LT. HSWK., plain cook; no laund.; pri. rm. V. B. 1135.

Clubs, Hotels, and Restaurants.

WAITRESS WANTED—MUST BE NEAT and experienced. 3659 W. Roosevelt.

WAITRESS—SHORT HOUR, YOUNG AND active. Marion's Lunch, 7 W. 26th-st.

WAITRESSES—2, NEAT; EXP. ONLY NEED apply. 55 E. 26th-st.

Saleswomen.

A LADY.
DRAWING ACCOUNT AND COMMISSION. Old reliable concern, established over 47 years, is opening a new department and will employ 5 experienced direct to consumer saleSladies. This is a brand new idea with large earnings. Permanent position and wonderful opportunity to grow with the department for successful applicants. Ask for Mr. Roberts or Mr. Zuber.

A PLAN
whereby capable and sincere salesladies with outside experience can earn a minimum of $22 per week to start; liberal guarantee and we get you into the home.
23 E. JACKSON-BLVD., 11TH FLOOR.

AMBITIOUS WOMEN,
with or without sales experience, wanted at once. We train you at our expense and help you to sell. Opportunity for steady year around income and advancement. Must be over 25 and have good char. ref. Apply Information Desk, 6th Floor, 89 W. Washington-st.

CITY SALESWOMEN.
Six wanted at once by large, responsible firm. To work in Chicago dist. No traveling. Must be over 25, with A-1 ref. Can also use 2 or 3 beginners without sales experience. Draw, account to those who quality. Do not write or phone; personal interviews only, one day only. Apply after 9 a. m. Monday to MR. H. F. NEHER, Suite 1529-1530, MORRISON HOTEL.

Foreign Speaking Ladies
Wanted for special work with old established firm. Must be over 30 with good ref. Expense money and commission. Leads. See MR. A. CARSELLO, Suite 510, 69 W. WASHINGTON-ST.

GIRLS—WHO REALLY WANT TO WORK and make money. Youngberg's, 23 E. Jackson.

LADIES—CATHOLIC; PLEASANT OUTSIDE wk., part or full time; beginners earn after qualifying, $18 per week. Call 8:30 to 10:30, Rm. 902, 185 N. Wabash, R. 1601, 155 N. Clark-st.

LADIES—EXP. IN HOUSE TO HOUSE sales; must be refined and over 27 yrs. of age; good salary and comm. 361 W. Superior-st., 6th fl., B.

LADIES—FULL OR PART TIME TO SELL complete line women's corsets; good income. Call 9-12, Room 916, 17 N. State.

LADIES—RED HOT 25C SPECIALTY; INvest.; big profit. 2418 W. Madison, R. 5.

SALESLADIES—OUTSIDE WORK; SALARY allowance; A1 references, neat, good personality. Wire or write Wood Manufacturing Company, 1719 K-st., N. W., Washington, D. C.

WANTED—FEMALE HELP.

Saleswomen.

SALESLADIES—OVER 36; EXP. NOT NECessary; $4 a day while learning. MR. LOGAN, 234 S. Wells-st., 4th Floor.

SOLICITORS—3 EXPERIENCED IN BASEment and foundation; small salary and bonus. Apply after 12, 6254 S. Ashland, Suite 6.

WOMEN—CAN YOU SELL $5 PERMANENT wave for 25c—50c profit? 127 N. Dearborn, Rm. 1008.

WOMEN—ACQUAINTED WITH HOME OWNers; sell coal; quick money. Address L P 465, Tribune.

$4 PER DAY.

Ladies to demonstrate nationally advertised product to homes; must be refined and ambitious. 6338 Cottage Grove, 2nd floor.

Miscellaneous.

AN ASSURED FUTURE

Banking house developing nationally requires the services of 3 intelligent young women, over 21. Must be well groomed and have the equivalent of a high school education. Those who can be developed for executive position will be given preference; must be willing and loyal workers; only those seeking a permanent position, willing to start for a moderate income, who can furnish satisfactory references, will be considered. Address T B 194, Tribune.

Capable, Serious Women.

We offer substantial increase in income to better class women now employed in any capacity. Work may be done at home in spare time. Capable, serious minded people may earn $20 per week and upwards. No selling. No canvassing. Apply Room 207, 140 S. Dearborn, 7-8 Monday evening.

TRAVELING POSITION.

A nationally known Chicago corporation doing business in the principal cities of the United States has just created a traveling position for a highly competent, intelligent woman of education and personality to represent us. Good salary and traveling expense. Age 25-45. Must be dependable and have business ability. We also have a traveling position for teachers open in Chicago, Detroit, Cleveland, Minneapolis, and Portland. All details given in personal interview. Apply bet. 9-5 1000 N. Dearborn-st. Ask for MRS. DEXTER.

2 YOUNG WOMEN,

ages 21-23, to travel New York, Boston and return for nationally advertised firm doing circulation work; permanent position; opportunity for advancement; salary $100 a month, transportation paid. Apply 4-6 p. m. only, 1501 Sheridan Plaza, Wilson-av. at Sheridan-rd. Ask for Mr. Blake.

LADIES—WE WANT A NUMBER OF GOOD APPEARING LADIES WITH GOOD REFERENCES WHO OWN AUTOMOBILES. WE PAY DEFINITE RATES. WORK IS FOR SPARE TIME ONLY. BUT STEADY. INTERVIEWS CALL MONDAY EVENING, MAY 4, ONLY, 8 O'CLOCK SHARP. 67 W. MONROE.

WOMAN—MATURE REFINED, TO BE trained as professional corsetiere and be associated with large manufacturing company. Unlimited opportunity. Phone Superior 8200 for appointment.

LADIES—YOUNG, TO SOLICIT ON NORTH side for Jewish organization. Unique plan. Very attractive. Payment daily. Full or spare time. 27 W. Jackson, Monday, 9 to 12 m. or 7 to 8 p. m. 5029 Kenmore.

WOMEN—(3) PART TIME; NO DEPOSIT required; has to be; work can make $45 wk. on exact cash; com. GREATER CHICAGO LAUNDRY CO., Bea Rosen, R. 1103, 109 N. Dearborn.

WOMEN—SELL HOSIERY, SILK UNDERwear; establish own business, home or outside; exc. commn.; no investment req. Royal Crown Mills, 220 W. Washington.

COLORED WOMEN—6.

Steady job; earn $15 a week. Call 5249 Cottage Grove-av.

LADY—CULTURED, AMBITIOUS, WANTED for permanent position, summer in the mercantile establishment; salary $1,500 first year. Address O M 147, Tribune.

WOMAN—YOUNG, EX. REFS. REQ.; OPPOR. for permanent connection with old estab. firm; splendid work. Apply Monday, 7 p. m. 3166 N. Clark-st. For Shop.

YOUNG WOMAN—REFINED, EMPLOYED; stay with 9 year girl evenings exchange for rooms. Phone Plaza 0062.

WOMEN—$18 WEEKLY; STEADY WORK; demonstrate new polish; exp. not necessary. Apply afternoons all week, 1604 Morse-av.

WOMEN—INTERESTING INCOME. Full and all of time; exc. opt. bus. See or write C. H. Lawrence, 180 N. Mich.

MATRON—EXPERIENCED FOR GIRLS COTtage suburban home; give exper., age, and reference in applic. Address A 912, Tribune.

GIRLS — OVER 20; AMBITIOUS; PERM. work; sales dept.; free dresses for yourself. Harford Frocks, 224 N. La Salle, Rm. 1358.

WOMAN — Y. W. C. A. OR EXP. REL. woman to help in great movement to send the Bible read. Address O M 533, Tribune.

CAMPAIGN WOMEN — SEVERAL GOOD, for traveling; we well known North Side city. Apply 2234 Geneva-ter.

LADIES—3; OVER 21, TO DEMONSTRATE Real Silk Hosiery and Lingerie; about $20 week start. Room 714, 36 S. State.

YOUNG LADIES — 2, WISHING PERM. income to work, can make $4-$5 per day. E. J. Peterka, 425 S. Cicero-av.

GIRL—WHITE, EMPL., ASSIST HSWK. & child, eves., exch. rm., bd. Keystone 1042?.

LADY—21 TO 28, $20 WK. SALARY. FOR active Room 1038, 7 W. Madison.

COMPANION—CAPABLE HANDLING WHL. chair; ref. required. 1535 Birchwood-av.

Employment Agencies.

FRENCH PERSONNEL

STENO.-SECY., loop $135
STENO., assignment exp. $125
STENO., Dictaphone Oprs. $22½
BKKPR. exp., good appearance $22½
FILE CLERK, exp. $15
FRENCH COOK, good ref. $100
CIGARET GIRL, club work $15
WAITRESS, 3 waitresses and ushers. $8
1431 Pittsfield Bldg., 55 E. Washington.
UNDERWOOD BKKPR.—MACHINE OPER. $80
DICTAPHONE OPR.—4-5 yrs. exp.; N.S.S. $100
STENO.-SECY.—Attractive $110
WAITRESSES—Young, exp.; long and sh. ..... $8-$9
SECRETARIAL BEAUTY COLLEGE, LTD.—Practical training. Low tuition. Low rates. 5 N. Wabash. Suite 705-10. Ran. 9221.
HOTELS NEED TRAINED WOMEN — BIG pay. Learn at home. Write Lewis Hotel Training Schools, Dept. 749, Washington, D.C.
GIRLS—TRAIN FOR TELEGRAPHY; GOOD pay if qualify. 25 E. Jackson, Room 1616.

DRESSMAKING—MILLINERY SCHOOLS.

ATTEND MASTER COLLEGE FOR EXpert training in Dress Designing; $50 dressmaking course, $30. 100 N. State. Ran. 3718.
PROFESSIONAL DRESSMAKING COURSE; comp., $30; big demand. Montague Sch. of Designing, 7 W. Madison, R. 1110. Dear. 3656.
DRESS DESIGNING, DRESSMAKING, MILlinery. Forest Academy, 1540 N. State-st.

LOST AND FOUND.

COAT—LOST—BLACK LACE; FRI.; LOOP store or North-western bus. Phone our expense, University 3800. Reward.
DOG — LOST — BROWN POMERANIAN puppy, male; named Chop. Reward. P. M. Wessell, 4428 Mahlon-st., Edgebrook 0143.
DOG—LOST—LARGE BLACK AND TAN police dog, female, name "Trixie." Reward. 6434 Parnell-av. Normal 7184.
DOG — LOST — YOUNG GERMAN POLICE, named Rex. Reward. Call Belmont 0014.
GOLD DEBENTURE BONDS—LOST—NAT. Dairy Prod. Corp., 5½%; Nos. M-63605 to 8, inclusive, have been lost. Liberal reward paid to any one giving information leading in return of same. Ph. Central 0880.
GOLF PACK — LOST — ALLEY BETWEEN Pratt and Columbia, near Sheridan; liberal reward. Phone Rogers Park 9712.
RING — LOST — LADY'S SOLITAIRE DIAmond at loop store glove department, April 29; $150 reward. Wabash 1941.
WATCH—LOST—LADY'S GOLD BRACELET watch. Johnstone-av. bet. 55th; reward. Phone evenings Fairfax 1505.
WRIST WATCH—LOST—WOMAN'S, NEAR Tower theater, Rew. South 5th. 8767.

PERSONAL.

PERSONAL—MR. O. BETCHUK IS HEREby notified that in event of his failure to claim Remington cash register, No. 334-405577 at this office and pay accrued charges within 10 days from date of this notice, said machine will be sold to cover our expense. Remington Cash Register Co., 11 N. Franklin. Cen. 7048.
WITNESSES WANTED WHO HAVE SEEN auto car accident at 3100 W. Madison st. at 2 p. m., Wednesday, April 29. Kindly communicate with Samuel Blauner, 4174 Clarendon-av. Buckingham 0128.
HAVE PURCHASED GRAND DARE SERVice Garage, 4233 W. Grand-av. Will not be responsible for any bills or contracts contracted by any one but myself. H. L. CARLSON.
A NEW PARKER SYSTEM DISCOVERY IN BEAUTY CULTURE means a good position is waiting for you. 14 W. Wash., 5th floor.
LEARN SCIENTIFIC SWEDISH MASSAGE. 40 hrs. course. Day or eve. classes. National Col., 20 N. Ashland-bl. Haymarket 6040.
THE CHICAGO HAIRDRESSING ACADEMY. Correct training by Beauty Specialists. 64 E. Randolph-st. Entire Second Floor.
BEAUTY CULTURE TAUGHT AT LOWEST rates. See Elisabeth McGrath or write American School, 190 N. State-st. Dea. 6627.
BEAUTY CULTURE — LEARN THE HEIM system; very reas. Day and eve. classes. 1010 N. Clark-st. Whitehall 4140.
LEARN A B C SHORTHAND IN 20 DAYS. Classes form every Monday. SPEEDWRITING SCHL., 155 N. Clark, R. 1002. Fr. 1050.
SECRETARIAL BEAUTY COLLEGE, LTD.—Practical training. Low tuition. Low rates. 5 N. Wabash. Suite 705-10. Ran. 9221.
HOTELS NEED TRAINED WOMEN — BIG pay. Learn at home. Write Lewis Hotel Training Schools, Dept. 749, Washington, D.C.
GIRLS—TRAIN FOR TELEGRAPHY; GOOD pay if qualify. 25 E. Jackson, Room 1616.

DRESSMAKING—MILLINERY SCHOOLS.

ATTEND MASTER COLLEGE FOR EXpert training in Dress Designing; $50 dressmaking course, $30. 100 N. State. Ran. 3718.
PROFESSIONAL DRESSMAKING COURSE; comp., $30; big demand. Montague Sch. of Designing, 7 W. Madison, R. 1110. Dear. 3656.
DRESS DESIGNING, DRESSMAKING, MILlinery. Forest Academy, 1540 N. State-st.

WANTED—FEMALE HELP.

Employment Agencies.

TRIANGLE EMPLOYMENT AGENCY—STENO.-BKKPR., full charge $25
DICTAPHONE, technical exp. $25
DEMONSTRATORS, art department, $18 & C. Beauty Ops. ..... $22; Waitresses $12
Cook, rest. ..... $30; Sandwich girl $12
Soda fountain ..... $20; Power mach. $18
Hotel maids ..... $80; Seamstress $80
30 E. JACKSON BLVD., SUITE 805.

TRADE SCHOOLS.

LEARN BEAUTY CULTURE

AT MOLER'S

SPECIAL MAY OFFER.

CAN EARN NEARLY THE COST OF LEARNING.

THE MOLER SYSTEM

has just arranged a second school—a revelation in economical training.

OUR REGULAR COURSE OF SCHOOLING IN OUR NEW LOOP BRANCH ALWAYS AVAILABLE.

Call—Mail coupon or phone.

MOLER SYSTEM,

59 E. Monroe-st. Central 6303.

Mr. Moler: Tell me of your special May offer, how I can nearly earn my tuition while learning Beauty Culture in your 2d school—also let me know about your regular course.

NAME .....
ADDRESS .....
CITY ..... STATE .....

marinello

will help gain your financial independence—by the finest course in beauty culture today.

Write at once for full particulars.

Our new loop school now open for inspection.

NAME .....
ADDRESS .....
National School of Cosmeticians, Inc.

marinello

SYSTEM OF BEAUTY CULTURE
108 N. State, cor. Washington, State 8057.

NOW—LOW SUMMER RATES on

SPEEDWRITING

THE EASY A B C SHORTHAND.
Enroll Now and Get Course in Typing FREE. FREE Demonstration Thursday, 7:30 P. M.

NEWMAN

SPEEDWRITING INSTITUTE,
12th Floor, 30 N. Dearborn-st. FRA. 2435.

SWITCHBOARD-TYPIST.

Visit our old est. school, inc. 1887, before deciding; learn by working on busy PBX cord dial boards; exp. teachers; touch typing and steno. taught; also comm. subjects. A BIG SURPRISE GIFT OFFER TO THOSE ENROLLING NOW. Chicago Business College, 190 N. State. Franklin 4120.

NURSING PAYS!

12 WEEK EVENING COURSE IN PRACTICAL OR CHILD NURSING. Many Earn $15 a Week While Learning. WINTHROP SCHOOL OF NURSING, 159 N. State-st. Phone Franklin 2849.

SWITCHBOARD—7 DAYS.

Visit our new larger space, 7 rooms. Private Branch Exchange. Live boards. Includes Receptionist. Earn up to $15 a week. (American Schools Ass'n 125th year.) 921 Marshall Field Annex, 24 N. Wabash.

I WANT A GIRL

to learn Stenography, Typing, Switchboard in exchange for care of small apt.; room, board and good wages included. Business hist. 427 Diversey-pkwy. Div. 5840.

GIRL WANTED TO LEARN.

Bright girl, 18 or over, to learn shorthand, typing, bkkng., comptometer in exchange for part time work; room, board; good wages. Chicago Lus. Coll., 190 N. State, Fra. 4122.

MODELS.

Inexp., for fashion shows. Mallon Friel Studio wants tall, well dressed types to enroll in new class. Earn extra money working day or eve. 221 N. Mich. Del. 2465.

LEARN SWITCHBOARD

in 7 days by actual work on real office, hotel, and dial boards. Earn $20-$25 week to start. NATIONAL BUSINESS INST., 427 Diversey-pkwy. Diversey 3854.

LEARN CASHIERING

in 5 days; small charge, employment service for all graduates; stores, restaurants, hotels; pay $20-$30 week. National Business Inst., 427 Diversey-pkwy. Div. 5840.

LEARN BEAUTY CULTURE BY LETTER; of actual practice and individual attention in the great school of GERTRUDE HALE, 30 N. DEARBORN, 3D FLOOR. Chicago's finest and best equipped school.

LEARN PROFESSIONAL MANICURING—$25; instruments FREE; 5 lessons in FINGER WAVING $15. We teach ALL methods for all types. MARINELLO BEAUTIFUL METHOD. 32 N. STATE-ST., ROOM 703.

BE A SEWING MACHINE OPERATOR—BIG demand; earn $35 a wk. We qualify you in short time. Master Schl., 190-N. State.

A NEW PARKER SYSTEM DISCOVERY IN BEAUTY CULTURE means a good position is waiting for you. 14 W. Wash., 5th floor.

LEARN SCIENTIFIC SWEDISH MASSAGE. 40 hrs. course. Day or eve. classes. National Col., 20 N. Ashland-bl. Haymarket 6040.

THE CHICAGO HAIRDRESSING ACADEMY. Correct training by Beauty Specialists. 64 E. Randolph-st. Entire Second Floor.

BEAUTY CULTURE TAUGHT AT LOWEST rates. See Elisabeth McGrath or write American School, 190 N. State-st. Dea. 6627.

BEAUTY CULTURE — LEARN THE HEIM system; very reas. Day and eve. classes. 1010 N. Clark-st. Whitehall 4140.

LEARN A B C SHORTHAND IN 20 DAYS. Classes form every Monday. SPEEDWRITING SCHL., 155 N. Clark, R. 1002. Fr. 1050.

LEARN CASHIERING

in 5 days; small charge, employment service for all graduates; stores, restaurants, hotels; pay $20-$30 week. National Business Inst., 427 Diversey-pkwy. Div. 5840.

LEARN BEAUTY CULTURE BY LETTER; of actual practice and individual attention in the great school of GERTRUDE HALE, 30 N. DEARBORN, 3D FLOOR. Chicago's finest and best equipped school.

YOUNG LADIES — 2, WISHING PERM. income to work, can make $4-$5 per day. E. J. Peterka, 425 S. Cicero-av.

GIRL—WHITE, EMPL., ASSIST HSWK. & child, eves., exch. rm., bd. Keystone 1042?.

LADY—21 TO 28, $20 WK. SALARY. FOR active Room 1038, 7 W. Madison.

COMPANION—CAPABLE HANDLING WHL. chair; ref. required. 1535 Birchwood-av.

Employment Agencies.

FRENCH PERSONNEL

STENO.-SECY., loop $135
STENO., assignment exp. $125
STENO., Dictaphone Oprs. $22½
BKKPR. exp., good appearance $22½
FILE CLERK, exp. $15
FRENCH COOK, good ref. $100
CIGARET GIRL, club work $15
WAITRESS, 3 waitresses and ushers. $8
1431 Pittsfield Bldg., 55 E. Washington.
UNDERWOOD BKKPR.—MACHINE OPER. $80
DICTAPHONE OPR.—4-5 yrs. exp.; N.S.S. $100
STENO.-SECY.—Attractive $110
WAITRESSES—Young, exp.; long and sh. ..... $8-$9
SECRETARIAL BEAUTY COLLEGE, LTD.—Practical training. Low tuition. Low rates. 5 N. Wabash. Suite 705-10. Ran. 9221.
HOTELS NEED TRAINED WOMEN — BIG pay. Learn at home. Write Lewis Hotel Training Schools, Dept. 749, Washington, D.C.
GIRLS—TRAIN FOR TELEGRAPHY; GOOD pay if qualify. 25 E. Jackson, Room 1616.

DRESSMAKING—MILLINERY SCHOOLS.

ATTEND MASTER COLLEGE FOR EXpert training in Dress Designing; $50 dressmaking course, $30. 100 N. State. Ran. 3718.
PROFESSIONAL DRESSMAKING COURSE; comp., $30; big demand. Montague Sch. of Designing, 7 W. Madison, R. 1110. Dear. 3656.
DRESS DESIGNING, DRESSMAKING, MILlinery. Forest Academy, 1540 N. State-st.

LOST AND FOUND.

COAT—LOST—BLACK LACE; FRI.; LOOP store or North-western bus. Phone our expense, University 3800. Reward.
DOG — LOST — BROWN POMERANIAN puppy, male; named Chop. Reward. P. M. Wessell, 4428 Mahlon-st., Edgebrook 0143.
DOG—LOST—LARGE BLACK AND TAN police dog, female, name "Trixie." Reward. 6434 Parnell-av. Normal 7184.
DOG — LOST — YOUNG GERMAN POLICE, named Rex. Reward. Call Belmont 0014.
GOLD DEBENTURE BONDS—LOST—NAT. Dairy Prod. Corp., 5½%; Nos. M-63605 to 8, inclusive, have been lost. Liberal reward paid to any one giving information leading in return of same. Ph. Central 0880.
GOLF PACK — LOST — ALLEY BETWEEN Pratt and Columbia, near Sheridan; liberal reward. Phone Rogers Park 9712.
RING — LOST — LADY'S SOLITAIRE DIAmond at loop store glove department, April 29; $150 reward. Wabash 1941.
WATCH—LOST—LADY'S GOLD BRACELET watch. Johnstone-av. bet. 55th; reward. Phone evenings Fairfax 1505.
WRIST WATCH—LOST—WOMAN'S, NEAR Tower theater, Rew. South 5th. 8767.

PERSONAL.

PERSONAL—MR. O. BETCHUK IS HEREby notified that in event of his failure to claim Remington cash register, No. 334-405577 at this office and pay accrued charges within 10 days from date of this notice, said machine will be sold to cover our expense. Remington Cash Register Co., 11 N. Franklin. Cen. 7048.
WITNESSES WANTED WHO HAVE SEEN auto car accident at 3100 W. Madison st. at 2 p. m., Wednesday, April 29. Kindly communicate with Samuel Blauner, 4174 Clarendon-av. Buckingham 0128.
HAVE PURCHASED GRAND DARE SERVice Garage, 4233 W. Grand-av. Will not be responsible for any bills or contracts contracted by any one but myself. H. L. CARLSON.
NOT RESPONSIBLE FOR ANY DEBTS contracted by any one but myself. WILLIAM HOLM.
TRAVEL FOR A TRIFLE TO CAL., N. Y. to our reliable share expense plan; refs. 35 E. Wacker, Suite 1738. Fran. 0696.
HAVE PURCHASED SOUTH PARK FRUIT Market. Not responsible for their debts after this date. Signed, N. Feldmore and R. Strauss.
N. Y., $13; CALIF., $25. PRIVATE CARS to all parts U. S. Share exp. basis; refs. Auto Travel Serv., 203 N. Wabash. Cent. 7160.
D BUICK TOURING CAR, S. NO. 1308208 not to be called for in 10 days, it will be sold for storage. K. C. H. & F. PURCHASED RED FRONT MARKET, 3511 Prairie-av. Not responsible for debts after today. NATE AND B. KOPAKIN.
TRIPS TO CALIF., N. Y.; SHR. CAR EXP. Mrs. T. W. Madison, R. 1402. Cen. 8161.
MINNESOTA—FIRST LETTER RETURNED Mch. Unknown.
CAL — EVERYTHING ALL RIGHT. COMmunicate with W. R. S.

TO RENT—ROOMS—CENTRAL.

WASHINGTON W. 231 — ROOMS WITH bath; new fireproof bldg.; 1 blk. city hall.

TO RENT—ROOMS—SOUTH.

BLACKSTONE, 5519. DOR. 4100.

UNIVERSITY HOTEL.

$8 PER WEEK. $2 PER DAY.
New bldg.; tub shower in every rm.; no extra chg. for 2; I.C. exp., surf., bus. pk. lake golf.

CRANDON, 7335—FURN. RM., PR. FAM.; nr. I. C.; 2 surf. lines; $5 wk. So. Sh. 6901.

DORCHESTER-AV., 6817—LITTLE HOTEL. New, quiet, homelike; $7 week up; run. water, tub, shwr.; comf. lobby; I.C. trains.

DREXEL, 6400—LG., NEATLY FURN. RM. 1-2; conn. bath; pri. home; ex. trans.; rea.

GREENWOOD-AV., 6220. PLAZA 4800.

GREEN BRIAR HOTEL.

$9 PER WEEK—$2 PER DAY.
New bldg., tub, shwr. in every rm.; no ext. chg. for 2; I. surf., bus. I.C., pk., lake golf.

HYDE PARK-BLVD., 5488—CECIL HOTEL. rms.; shr. baths; $6-$8; I.C., bus. H.P. 6340.

MINERVA-AV., 6637—NICE, FURN. FRT. rm.; ½ blk. surf., bus. I. C.; nr. pk. 83-50.

NORMAL, 6400. NORWOOD HOTEL—LGE., light double rooms new bldg., $8; adj. bath, $10; close to surface, L. bus; reasonably priced meals. Complete kitchenette apartments, $65 a month. Englewood 3700.

SIXTY-FIFTH-PL., E., 6230. DOR. 6210.

JACKSON PARK PLAZA.

From $6 to $10 week. Airy rms. adj. baths, shwrs.; I. C., bus, L.; overlooking park.

SIXTIETH-ST., E., 1520—ATTR. RM., TW. beds, adj. bath; nr. I. C., pk. Hy. Pk. 0411.

VERY DESIRABLE RM., PRIVATE FAM. Hy. Kenwood 1345. Genia only; ref.

Hotel Rooms.

LAKE PK., 4045—EAST VIEW HOTEL—OUTside rms., overlkg. lake; sgl. or dbl.; $5-$6 up; compl. hotel serv.; I. C. exp., bus. surf.

PARKLAND HOTEL—$7 WK. UP; 1 BLK. to I. C., L. surface, bus. Complete service. 1350 E. 63D-ST.

TO RENT—ROOMS—NORTH.

BELMONT-AV., 1632. BITTERSWT. 1740.

HOTEL DASHER.

Beau. rms. with tub and shower., $7 per wk.

CAMBRIDGE, 2822, BET. SURF-DIVERSEY —New dec., $6 up; md. sec.; shr.; gd. tr.

CHESTNUT, E.—BEAU. APPOINTED RM. with bath; pri. home; refer. Del. 2189.

CLARENDON BEACH HOTEL—Large rms., pri. baths; lge. closets; $8-$12 weekly. 831 WILSON. LONGBEACH 4029.

CLARK-ST., N. 2026. MOHAWK 3460.

HOTEL CLAYTON

BRAND NEW BLDG. OPP. LINCOLN PK. 300 mod. rooms. Beauty rest beds. Comp. service: 10 min. to loop; $8 weekly.

RADIO IN EACH ROOM.

DEARBORN, N., 1307—ATTR. WELL FURN. sgl., dbl. rms.; tw.; also 2-3 rm. kit. reas.

DEARBORN, 1425—ATTR. NEWLY FURN. sgl., dbl. rms.; P. w.; ex. tran.; $5.50 up.

DEMING-PL., 443—RMS., BUS. WATER; Lincoln park; ex. trans. Dry. 0044.

EDGECOMB, 935—USE SHER. L. OR 51 BUS. Sm. room, running water, $4; others $5-$8

GOETHE, W., 9 (1300 N.)—NR. BCH., NEW dec. sgl., dbl. rms.; r. w.; showers; $5 up.

JANSSEN, 3534—NICELY FURN. LG. FRT. rm., twin beds, reas.; priv. fam.; exc. trans.

KENMORE, 4818—HOTEL MOORE; $6-$8 a week; priv. bath, $9; Wilson L. or bus.

KENMORE, 4880, 2D—RUNNING WATER; newly dec.; frt. rm.; 4 windows; $7-$9.

LA SALLE, N., 1432. MOH. 0541.

NEW, PAXTON HOTEL.

ROOM, PRIV. BATH, $8 WEEK; daily, $2. 150 attractive rooms; walk, or 5 min. by surface to loop; 2 blks. to Lincoln park.

LA SALLE, N., 873. NR. LINC. PK., LOOP.

LA SALLE PLAZA HOTEL.

Rooms $5 wk. up; daily, $1 up; priv. tel. sys.; bath; beau. lobby; new, dec., fit., apts.

LA SALLE-ST.—LARGE OUTSIDE ROOM, run. water; attractively furn.; all conveniences; near lake, parks; reas. Lincoln 0288.

LAKE VIEW, 1439 OR 1702—MOD., NEW, dec., sic., dbl. rms., $5 up; tr., bus. 5150.

LELAND-AV., 1207. LONGBEACH 9600.

LELAND HOTEL.

Attr. rms. with tile baths; drug store, restaurant in bldg.; ex. transp. Rates reduced.

MALDEN-ST., 4725. 2 BLKS. W. BDWY.

HOTEL LAWRENCE.

$9-$13 wk. $2 a day. Priv. bath.
Brand new bldg., in-a-dor beds; beau. furn. as liv. rms.; Wilson L., bus. and surface.

MELROSE, 454—DEL. MONTE. SUMMER resort location. Swim, golf, tennis. Cool. airy rms.; exc. din. rm., $8; with meals, $13.

RIDGE, 5815, 2D—LGT. RM., SUN PRIV. fam.; nr. all transp.; child welcome; $9; all tr.

SHERIDAN, 655—NR. LAKE. 3900 NORTH.

LAKE SHORE ARMS.

ROOMS $6 WK. UP; $25 MO. UP.

SHERIDAN-RD., 4035, LAKE VIEW 4220—Warm, clean rms., 1-2 persons; run wat. ph.; $5-$8; bath, $6-$11 wkly. L. bus. surf.

SHERIDAN-RD., 819—CHATEAU CLUB FOR Girls—$4.50-10.50 wk.; mls. opt. Buc. 6814.

WINTHROP, 4040. LONGBEACH 9333

HOTEL GLENN

BRAND NEW BUILDING
100 rooms, all with tubs and showers, every room an outside room; 2 blocks from subway on NORTH SIDE. 1 block Argyle express bus, surf. Rates low as $7.50 wk., $2 day.

WINTHROP, 4826. EASTGATE HOTEL. 100 rooms, recently furn., mod., private; transients accommodated; ½ blk. Lawrence L.

WINTHROP, 5530—NR. L. SURF. EDGW. Beh., new, clean rs.; $7 wk.; $1.50 d. up.

WRIGHTWOOD, 655—SPLEAS. SGL. OR DBL. rm.; run. wtr.; reas.; gd. tran. Line. 5771.

NORTH AVE. Y. M. C. A.

1508 Larrabee; $4 up; cafeteria; nicely furnished; swimming, tennis; permanent, and transient guests; free parking; 10 min. L.

HOTEL ROOMS AS LOW AS $6 WEEK.
HOTEL DEL MAR
5046 WINTHROP-AV.

LGE., LGT. RM., PRI. BATH; GENT.; $6.50; near Thorndale station. Sheldrake 4411.

TO RENT—ROOMS—NORTHWEST.

MASON-AV., N., 2650—RM., SUIT, 2 WOMen or mar. couple; $5 sgl., $6 dbl. Berk. 0438.

MONTICELLO, 4826—LIV. ROOM, ALCOVE, sun parlor; suit, 2-3; reas. Irving 1034.

TO RENT—ROOMS—WEST.

HAMLIN-AV., N., 212 — 350 LGE., LGT. airy rms.; hotel service; $4 per week and up; opp. Garfield Pk.; tr. surf., bus.

WEST END, 5665—ATTR. RM.; PR. HOKE; nr. Lake-st. L.; all trans. Col. 8756.

Hotel Rooms.

HOTEL HOOVER—3538 JACKSON-BLVD.—Rms. with bath, shwr.; best trans.; $5 up.

TO RENT—HOUSEKEEPING ROOMS.

South Side.

BLACKSTONE, 5601—1-2-3 RM. APTS., $7 up; sin. r., $5; nr. wk., lake, I.C. exp., bus.

COTTAGE GROVE, 6505—1-2 RM. KITCH. apts. or rms., $6-$7; bus. rms. $4.

DORCHESTER, 6056—1-2-3 R. APTS.; NEW furn.; $5 up; sin. rs., $4 up; free parking.

DREXEL, 5000. CARLTON APTS.
1 room kitchenette, with room, bath, $6. Beautifully large front room, $12.

DREXEL, 4332—1-2-3 RM. FRONT APTS. priv. baths, gas, lt., maid serv.; $8-$13.

DREXEL-BLVD., 4252—CLEAN, LIGHT 1-2 RM. kit. apts., r. wat., $7-$10; bus, L. surf.

FORTY-SEVENTH-ST., E., 1230—KIT., LG., l.; sleeping priv. bath; hotel serv.; $4-$7.

GREENWOOD, 6348—2 CONV. RMS.; R. wat. tub.; $6 up; also frt. apt.; all tra.

GREENWOOD, 4363—1 AND 3 RM. SUITE; priv. bath, porch; I. C., L. bus. Very reas.

INGLESIDE, 6158—3 R. APTS., UNFURN. $35 up, or furn., $35-$65; bus. L. surf.

KENWOOD-AV., 4717 — ROOM KITCH. apartments; private baths; near I. C.; parking space; $40 to $55.

KIMBARK, 6552—JUST LIKE HM.; 1, 2, 3 cl., lrt. rms., $5 up; all tran. Fal. 7748.

KIMBARK, 6621—5½ RM. KIT. APT. PRIV. bath; I. C., surf.; $13-$14.

LAKE PARK, 4910—1-3 R. KIT.; PRI. BATH; $7 up; furn. bsmt. $3. Auto space free.

MINERVA-AV., 6637—1 RM. WITH PORCH; 1½ blks. surf., bus. I. C.; nr. park; $6.

OAKENWALD, 4457—3 AND 4 RM. APTS. new, dec., furn.; $10-$13; I. C., L. bus.

SIXTY-FOURTH-ST., E., 1511—HSKPG., 2 furn. rms., all tile kit.; child welc.; $9; all tr.

BOULEVARD MANOR.

HYDE PARK-BLVD., 1430—I. C., 9 MIN. LP. 1-2 r. kitch. sin. rms.; $4 up; furn. $8 up

North Side.

BARRY, 614—NEWLY DEC. 2 RM. KIT., $7 up; nr. Lincoln Pk.; trans. at door.

BEACON, 4712, OR 4441 N. PAULINA — Modern 1, 2 or 3 room furn. kitchenette apts.; heat, hot w.; $10 to $14.50. Sun. 4831

BELMONT, 543—1 OR 2 ATTR. ROOMS; also single rooms, $6 each, sgl. baths.

BELDEN, 549 (2300 N.)—CLEAN, LARGE, light 2 rm. apt., $8.50; rl. kit.; stm., elec. r., hot w.; garage free; maid service.

BELDEN, 1045—1-2 RM. APTS., NEW DEC. Free pkg.; $5 up. Tourists welcome.

BRIAR-PL., 733, NR. CLARK-BELMONT—Clean and comf. 2 rm. apts.; some with porches, sun. 3-4; very low price; L. surf.

BROADWAY, 4040 — NEW DEC. CLEAN kitnts., sgl., $5; 2 rms. with kitch., $7.

CLARK, N., 1004—MOD. NEW DEC. 1-2-3 rm. kit., pri. bath; elev.; $7 up; w. dist.

CLARK, N., 1424—1, 2 AND 3 RM. NEAT, clean, new dec. apts. for lt. housp.

FOSTER, 1048—1-2-3 RM. KIT., $6-$10; Pull. apts., $8; agle. rms., $3 up. New, dec.

FULLERTON, 910—2 RM. SUITE ON SEC. ond flr.; frt. frig.; priv. bath; well fur.; rea.

GENEVA TERR., 2421—1, 2, 3 RMS.; PRIV. bath; fr. kit.; compl. furn. with phone. Maid serv.; nr. pk., bch., lake. All n. s. cars.

GOETHE, W., 9 (1300 N.)—NR. BCH.; LG. housp. rms.; also Eng. bsmt. kits.; reas.

GREENLEAF, 1445—THE WOODBINE — newly decorated, modern apartments, $45 up. Call Hyde Park 7000.

GRACE-ST., 719—BEAU. T. FURN. 1 RM. kitnts.; $6 up; exc. trans.; nr. Lincoln Pk.

GREENLEAF, 1445—THE WOODBINE — rm. frt., pri. bath, inador. Shel. 4602.

HAMPDEN-CT., 2023—1 TO 3 RM. KITS. $6 up; bik. Line, nr. bus, surface.

KENMORE, 5132—1-2 ROOM KITNT. MAID serv.; free gas, elec. laun.; wood. tra.; $7 up.

LGE., LGT. MOD. RMS.—EXCEPTIONAL sun, I. C. bus. 1509 E. 67th-pl. Sac. 4000.

TO RENT—HOUSEKEEPING ROOMS.

North Side.

KENMORE, 4900—1-2 R., FRIGID., ENG. pcs., parking yard. Nr. beach; rea.

LA SALLE, N., 1030 OR 1702—MOD., NEW dec., 1-2-3 r. kit.; pr. b.; elev.; $7 up; w.d.

LAWRENCE, 930—BARG.; 1-2 R. KIT. CLN. Quiet; 1 bl. lake; free pk. Law. L. bus; $7

LAWRENCE, 903—ATTRAC. 1-2 RM. KIT. apts.; all trans.; reas.; slp. rms., $8 up.

LELAND, 912, AT BEACH—1-2 RM. KIT. new, dec., fur.; $5 up; garage, $10; Wil.k.

MAGNOLIA, 4656—SUNNY BEAU. 2-4 RM., Frigidaire; nice for 2 cpls., $11-$20.

RACINE, 4448—FRT. 1 RM. KIT., PRIV. screen porch; Wilson exp., bus.; Nr. beach.

SHEFFIELD, 2617; LINCOLN-AV., 2318—Hskpg. rm. $7.50-$5. 2 rms. $5-$7. Gar.

SHERIDAN-RD., 4035—LAKE VIEW 4220; 1 and 2 rm. apts., wall beds, swbd. serv., exc. light, linen, maid service; $8-$11 wk.

WALTON-PL., W., 0—3 CONV. RMS., KIT. pri. b., $12; slp. rms., r. w., $5; nr. Drake.

WINTHROP, 4866, NEAR LAWRENCE—1-2 rm. kit. apts., $7 and up; slpg. rms., $4 and up; use of comm. kitch.; shwrs.; ex. tr.

LARGE OUTSIDE RM. AND KIT-NETTE; newly dec. and furn.; all conveniences; nr. park and lake. Lincoln 0288.

BOARD AND LODGING.

South Side.

GREENWOOD-AV., 4516 — ATTRACTIVE home; $10 up; I. C., "L." bus. surf.

WOODLAWN, 6026, 1ST—BRD. AND RM., $8; pri. home food; I. C. bus. L. Fal. 10019.

WOODLAWN, 6017—BRD. AND RM., $7; Generous, tasty hm. ck.; all tr. Fal. 7954.

THERIEN HOME FOR AGED, INFIRM AND mild mental cases. Home comforts. Nurse's care. Midway 1906.

North Side.

ERIE, E., 215—FAIRFAX HALL BOARDING club for business women; $8.40-$12 wkly.

KENMORE, 5447—LRG. RM., SUIT. 2; exc. board; real home; reas. Sunny. 7986.

SHERIDAN, 5815—HSE. ELAB. FRT. DBL. suite, face pri. bch.; also sgl., tw. beds; ex. meals; nr. fam.; ri. rm.; all tr. Ard. 3927.

SHERIDAN, 845 (3800 N.); RMS., RUN. water; exc. meals; Sher. L. bus at dr.; $10.

STATE, N., 1232—ATTR. SGL. RM. WITH except. table board. responsible person.

Northwest Side.

TRAINED NURSE WILL CARE FOR AGED person; give best of food and care; terms reasonable. Telephone Berkshire 8739.

—West Side.

LARGE RO

REAL ESTATE FOR SALE.

APARTMENT BUILDINGS.

South Side.

WIDOW MUST SELL

two apt. bldg., 6 rms., modern, rented, good Woodlawn location, only $9,000; easy terms. Welches, Vin. 8000.

NEW 2 APT. BEVERLY DISTRICT, 91ST-ADA-STS. Real buy. Might trade. Beverly 7275.

North Side.

BUY THIS BARGAIN!

3 apt. bldg., 6 rms., elec. refr., 3 htd. gar. Income $3,600. Price $23,000. Near Howard. Ken C. Hawkins, 1903 Howard, She.9200.

BUSINESS PROPERTY.

South Side.

YOU NEVER DID.

You never will get a chance to buy business property on a very good business street, 67th near Stony Island-av. at about 5½ times rental of $8,112. Property clear. $10,- cash required. Will take back 1st mtg. for balance at very easy terms to reliable party. No trades. Nonresident here to sell. Call Mr. Hayes.

SWANSON & HOUSE,
7048 Stony Island. Dorchester 4141.

North Side.

MOD. GARAGE, 100X240 FT., GOING BUS. Comp. equip., must sell; no reas. offer refused. Ernst & Co., 445 W. North-av.

HOUSES.

South Side.

HYDE PK. BRK. RESID., STM.; BIRCH-oak trim; owner in Mich. 7408 University-av.; your home; $10,500; cash, $3,500. Open or C. W. Hoff & Co., 1348 E. 55th. H.P.2215.

WIDOW LEAVING CHICAGO WILL SELL home at tremendous sacr. Bennett-av., near I. C.; 8 lge. rms.; oil ht.; 35 ft. lot; liv. rm. ... Slashes to $11,750. Fai.8204. White.

5 ROOM NEW BRICK BUNGALOWS—FRANK DE LUGACH, OWNERS. 10644 Princeton-av. Pullman 3823.

Southwest Side.

6 RM. BRICK BUNGALOW, NR. 60TH AND Campbell-av.; real bargain, $7,200. Vincennes 6214 or Hemlock 4900.

Northwest Side.

NEED READY CASH QUICK TO AVOID foreclosure; will accept best offer; corner lot and 5 rm. cottage; 37½x141; excel. res. neighbd.; Portage Pk.; stone's throw surf. line. Address T H 152, Tribune.

ONLY $45 MONTHLY PAYMENTS. Private party will sell her new house. JUST WANT YOU TO SATISFY ME That you have a steady position. Address X D 416, Tribune.

SMALL DOWN PAYMENT—$50 a month, will buy my 5 rm. brick bungalow; furnace heat; street paved; large lot; price $6,250. 2545 N. 76th-av. Phone National 0637.

MUST SELL AT ONCE MY 5 RM. FRAME bungalow; furnace heat; large lot; street paved; $100 cash, balance small monthly payments. Price $5,750. 3829 Nottingham-av. Phone National 0637.

$100 CASH WILL BUY THIS 5 RM. frame bungalow; furnace heat; garage; monthly payments, $45, including interest. 6846 Bryn Mawr-av. Phone National 0637.

BEAUT. ENG. BUNGS., H. W. HT., ST. AL. pvd., 2 car line; $7,950; cash $750. ADVANCE REALTY, 4916 Irving Park.

REAL ESTATE—AUSTIN.

FINE 8 RM. HOME, 2 BATHS, $7,250. Ideal Austin loc., nr. "L" trans.; has 4 bedrms.; good htg. system; large shade and cherry trees; $1,000 cash. Mans. 3848.

BEAU. 2 APT. NR. WASHINGTON-BLVD-Central; 5-6 rms.; h. w. ht.; wide lot; only $14,500. Address T O 201, Tribune.

HOUSES BUILT TO ORDER.

WILL FINANCE 100%—Will build on your lot bung. or 2 flat without a down payment. H. Finegold, 4932 N. California-av. Longbeach 1611.

REAL ESTATE—SUBURBAN—SOUTH.

Harvey—32 minutes to loop.

NEW 6 ROOM BRICK BUNGALOW. ONLY $50 MONTHLY PAYMENTS. LARGE ROOMS—FLOORED ATTIC. Near schools, churches and transportation. Address L P 97, Tribune.

REAL ESTATE—SUBURBAN—S. W.

HOME ON HIGHWAY ONLY $3,800.

Our brand new 4 rm. home on 100x400 ft. tract on heavily traveled concrete highway s. w. of Loop. Will take $400 down and $40 per mo., incl. int. Will show any day. Address L J 565, Tribune.

COR., 100X400.

Facing state hwy. 50 minutes ride to loop. This will make ideal gas sta. and refreshment stand. Will sell at real barg. on terms to suit. Also have plenty room for raising chickens as side line. Write at once. Address L C 144, Tribune.

FREE TICKETS TO ELMORE'S COMPLETE poultry farms, as low as $4,950, at Tinley Park Ill. Call Franklin 2650, Room 900, 100 N. La Salle-st.

REAL ESTATE—SUBURBAN—NORTH.

Evanston—19 minutes to loop.

7 RM. 3 BATH RESIDENCE, WITHIN sight of lake, nr. Roycemore school, in Northeast Evanston, with oil burner, 2 car garage; priced very low at $24,500.

HOKANSON & JENKS, INC.,
513 Davis-st., Evanston. Greenleaf 1617.

LINCOLN-ST.

Modern 7 rm. br. home, 3 baths, 2 car heated gar. Priced $45,000. Make offer. John F. Hahn Inc., 1619 Sherman-av. R. 5115.

Wilmette—22 minutes to loop.

DISTINCTIVE 8 RM. BUNGALOW, 50X175 lot, terrace, shrubs, face brk. all sides, 2 car gar.; glazed pch.; oil h. w. ht. Owner, 2404 Chestnut, near Ridge-rd. Wilm. 1939.

GOOD SUBSTAN. 8 RM. BRK. COL., 2 ba., oil ht., gar., side dr., big trees. Lot 75 x175. Choice E. loc. $23,000. Might trade. Kroll & Smith, 424 Linden-av. Wil. 500.

CREAM COLONIAL—$13,500 OR RENT. $125 mo.; 3 bedrooms; tile bath; ex. lav.; lot 50x175; 2 car garage. Winnetka 3450.

ENGL. BRK., 3 BDRMS., 2 BA., TOL. LAV. h. w. oil ht.; conv. to trans. and schls.; unusual constrc. Pr. $17,000. Wilm. 3740.

Winnetka—26 minutes to loop.

$16,500—E. WINNETKA, 7 R. MOD. HOME; 2 baths, extra lav. H. w. ht. Sun par. 2 sl. pts. Bill, 543 Lincoln-av. Win. 1544.

Miscellaneous.

COUNTRY HOME—20 MI. N. CHICAGO; 6 rm. brick; bath, hot water ht.; lake water. Gas and elec.; south front 100-200; grade and h. high; private owner; terms; no trade. Address R L 206, Tribune.

REAL ESTATE—SUBURBAN—N. W.

Arlington Heights—33 min. to loop.

ENGLISH TYPE GREEN SHINGLE—4 RM. hse. with bath; 1½ acres land; on main concrete highway; $3,300; tms. State 3861.

Franklin Park—31 minutes to loop.

MUST SELL AT ONCE MY 5 ROOM frame bungalow; large lot, furnace heat; $100 cash, small monthly payments. 9860 Schiller-blvd. Phone National 0637.

Park Ridge—21 minutes to loop.

FOR SALE—FINE PARK RIDGE HOME. N. W. cor. Merrill and Cuttriss, at great sacrifice; basement studio room for doctor or dentist. Open Saturday and Sunday p. m. Pensacola 1881.

SACRIFICE—7 RMS., 2 BATHS, H. W. HT. brick bungalow. Lot 50x177; $11,000. 431 S. Greenwood-av. Ph. Park Ridge 61.

Miscellaneous.

RABBITS AND POULTRY.

10 breeding does, 2 bucks, latest type hutches. Can arrange buy back; guarantee free service.

Five Room Home,

lar. kit., gas, elec., water, sidewalks in and pd. Close to sta. Large tract land; small dn. pay. bal. monthly. Will show any day. Address L D 534, Tribune.

CHICKEN FARM, 4 RM. HSE.; LGE. TRACT land; gas, int., water, lge. poultry hse.; terms; trms. Address X C 231, Tribune.

REAL ESTATE—SUBURBAN—WEST.

Downers Grove—42 min. to loop.

110X133 FEET—GOOD ELEVATION FOR poultry and rabbits; water in, electricity available; must sell at once; will take $... for all; will divide; small payment down, balance to suit. Address E D 483, Tribune.

Hinsdale—31 minutes to loop.

HOMES OF CHARACTER, $1,800 UP—QUINLAN & TYSON, INC., Cent. 0227. [H. Davidson] La Grange 3210.

Lombard—31 minutes to loop.

WILL TAKE $600 FOR MY $3,500 EQUITY in a 5 rm. pressed brk bung.; act quick. Address 420 Westmore-av., Lombard, Ill.

SMALL HOME WITH ½ ACRE—MODERN improvements; good transp.; bargain, $35 per mo. Address K T 446, Tribune.

Villa Park—29 minutes to loop.

NEW 5 ROOM BUNGALOW—$40 MONTHLY. IT'S A VERY BEAUTIFUL HOME. Let your rent money buy your home. ADDRESS L T 529, TRIBUNE.

Western Springs—27 min. to loop.

DUTCH COLONIAL, 5 RMS., REDUCED TO $6,800. Terms. T. H. KRUMWIEDE, 612 W. Burlington. La Grange 730.

Miscellaneous.

5 ACRES—$1,475.

45 min. ride to Loop on Rock Island R. R.; facing stone road. Has elec. Will make good chicken and rabbit farm. Terms to suit. Write or call at once. J. A. Sherman, 6221 S. Troy. Republic 4995.

110X133 FEET.

Improved with water, gas and stone road; near Ogden-av. on C., B. & Q. R. R., 35 minutes to loop; will make low price and terms of $50 cash, balance to suit. Address L E 308, Tribune.

WILL SAC. 5 R. STUCCO BUNG. IN WEST-ern sub.; lot 314x141; part or all for your own pr.; fruit trees, grapes, shrubs; surf. line at cor. Inq. 1423 W. 18th-st., store.

REAL ESTATE—SUBURBAN—MISCELL'S.

NO RENT UNTIL JULY.

Old firm has few 4 and 5 rm. homes in various suburbs for sale which are ready to occupy NOW. Will take as low as $250 dn. and $40 per mo., incl. int. to begin in July. Write for list and directions to inspect. Address L J 241, Tribune.

WANTED.

Family for small poultry ranch. Will finance small home on acre and buy all eggs. Water, gas, elec., and gravel road. Must have small amount of cash. Less than hour from downtown. Phone State 3799.

2 ACRES AND HOUSE, $3,950.

Poultry bldgs., stock, orchard, and shade trees; small down payment, balance like rent. ADDRESS X H 160, TRIBUNE.

5 ACRES CHEAP.

Faces stone road 1 blk. from main concrete highway. Will sac. for $1,475 and give very easy terms. Address L D 176, Tribune.

REAL ESTATE—SUMMER RESORTS.

FOR SALE—TO SETTLE AN ESTATE, SUMmer Home Park located at the south end of Long Lake on the main highway between Kalamazoo and Vicksburg in the Township of Portage, Kalamazoo County, Michigan, consisting of 45 acres of land, 1 dance hall, bath house, toboggan slide, 22 boats, 30 picnic tables, 1 house, large barn, inclosed ball park, several small buildings and complete line of playground equipment. This property is a very productive property. If interested address Michael Buchholz, Vicksburg, Michigan, or Alfred S. Frost, Attorney for the Estate, 710 Kalamazoo National Bank Building, Kalamazoo, Mich.

$485.

Sacrifice lake lot and cottage at Lake So. Wisconsin. 2 hrs.' drive. Terms. Bargain. Act quick. No brokers. Address T 479, Tribune.

IMPROVED LOT ON LARGE SPRING FED lake 35 mi. N. W.; natural sand beaches; NO ASSESSMENTS; good transportation; LAKE RIGHTS ASSURED; total $200. E-Z terms. Address T F 332, Tribune.

DUNES LOT—60X125; NR. STATE PARK. Nr. depot, bathing; $249. Terms to right party. Address M E 428, Tribune.

COTTAGE, $800; 4 RMS.; PORCH; CEDAR Lake Ind.; large lot; trees; furniture, stove included. Address T A 391, Tribune.

MY SUM. COTT. FOR SALE; $575. TERMS; fine lake in Wis., near Chi.; fishing, swimming; gentile. Address T F 420, Tribune.

WHO WANTS THIS BARGAIN? 50 FT. LOT at lake nr. Antioch. Beau. trees; $25 now. $10 mo. Address L Y 525, Tribune.

FOX RIVER WATER FRONT LOT, $500; sand bot.; 50 mi. Address T T 112, Tribune.

REAL ESTATE—FARM LANDS.

Illinois.

4 ACRES—1 HR. FROM LOOP.; 2 BLKS. TO transportation; only $2,100; $200 cash, $25 monthly. Address E B 522, Tribune.

Michigan.

90 ACS. S. W. MICH.—GOOD 8 RM. HSE.; large barn, hen hse., etc.; fertile land; some timber; crops; close town; only $2,750; $1,000 down. Address K T 542, Tribune.

20 A. NEAR HIGHWAY, 100 MI. CHICAGO; fruit; timb.; sml. hse.; new 14x30 henhse.; only $1,700; tms. Roessler, 140 S. Dearborn.

20 A. 1 MI. TOWN; 12 A. CLRD.; CREEK; 6 rm. hse.; stable; $1,450; $200 cash, $20 mo. Evans-Tinney Co., Fremont, Mich.

Wisconsin.

SOO LINE LAND GRANT LANDS IN UPper Wisconsin; free information; ask for Booklet No. 53; homeseekers' rates. Address H. S. Funston, Land Dept., Soo Line Ry., Minneapolis, Minn.

WOODED LAKE LAND—CUT OVER FARM land. Largest selection in Wisconsin. EDWARD HINES FARM LAND CO., Room 2100, 100 W. Monroe-st., Chicago.

REAL ESTATE WANTED.

For Cash.

TRADE CLEAR HOWARD-ST. AND OTHER vacant and add cash for apt. bldg. Room 660 1st Natl. Bank Bldg., Central 5870.

HAVE CUSTOMERS WITH CASH FOR good Chicago business property. FRANKENSTEIN & CO., 33 N. LA SALLE-ST.

REAL ESTATE FOR EXCHANGE.

Apartments.

FINE NEW COR. 31 APT. NORTH—Mortgage, $90,000; rent $21,400. Trade for vacant or smaller improved. ARTHUR KRUGGEL & CO., 4865 Broadway.

FINE NEW CORNER 31 APT.—NORTH; mortgage $90,000; rent $21,400; trade for vacant, or smaller improved. ARTHUR KRUGGEL & CO., 4865 Broadway.

Business Property.

EXCHANGE FOR APTS., LINCOLN-AV. business property, stores, and flats. Address T L 416, Tribune.

Houses.

6 RM. BRICK BUNGALOW.

Hot water heat, 2 car garage, 37½ ft. lot, 5 min. from trans. $4,000 mtg. expires in 4½ years. Will trade equity for summer cottage on good lake. Address owner, G. I. WILKINSON, 3139 Oak Park-av., Berwyn.

WILL TRADE MY CHICAGO 7 ROOM brick residence, tile roof, bath and kitchen, oil heat, 2 car front drive garage, for Wisconsin property within 250 miles of Chicago. What have you? A. Rietzke, 5108 N. Kostner-av., Chicago, Ill.

WILL TRADE MY NEWLY BUILT 5 RM. house, garage att., on 60x125 wooded lot. Will consider vacant r. e. or bonds in pt. paym. No agents. Address M E 429, Tribune.

WILL TRADE MY 9 RM. HOUSE, NEAR Lake Mich., 75 min. to loop, for vacant lots or bus. frontage as pt. payment. Address M S 152, Tribune.

WEST SUBURBAN BUNGALOW. Very desirable; for old improved or clear vacant. State 7710.

Vacant.

CLEAR VACANT

FOR YOUR BUILDING. 901 S. 5th-av., Maywood. Ph. May. 2970.

WANTED—EQUITY IN 2 OR 3 FLAT BLDG. in exchange for my choicely located vacant. Address T T 409, Tribune.

Miscellaneous.

BEAUT. NEW 10 RM. PERM. HOME ON pri. lake, close to Libertyville; cash and small trade. Address L J 60, Tribune.

REAL ESTATE LOANS.

First Mortgage.

LOANS TO PROPERTY OWNERS—MAKE and buy 1st and 2d mtgs.; also contracts. Rm. 1116, 134 N. La Salle. Rand. 1187.

INSURANCE FUNDS TO LOAN, $25,000 UP, ONLY WITH A WIDE MARGAIN OF SECURITY. Henry A. Knott, 112 W. Adams-st.

Junior Mortgage.

2D MORTGAGE LOANS.

This old established industrial banking house, which has served so many others in Chicago, is prepared to take care of second mortgage financing for you.

TRUSTEES SYSTEM SERVICE,
LOOP OFFICE TRUSTEE SYSTEM BLDG. N. E. COR. WELLS AND LAKE-STS.
1630 BELMONT-AV. [Near Lincoln].
3231 W. MADISON-ST. [Near Kedzie].
724 W. 63D-ST. [Near Halsted].

2d Mortgage Loans
PERSONAL HOME MORTGAGE COMPANY,
105 W. Madison-st. Franklin 5700.

2D MORTGAGE LOANS SINCE 1906. Made, bought, loaned on. You get money in one day. Ask any bank about us. SIMMONS BROS., 69 W. Washington-st.

LOANS TO R. E. OWNERS FOR REDEMPtion of taxes only. Central Mortgage Co., Room 546, 111 Washington. Rand 4139.

DOGS, BIRDS, POULTRY, ETC.

Dogs.

6419 COTTAGE GROVE

800 PUPPIES—DOGS—ALL BREEDS.

Chow Chows..$15 up	Bostons ..$10 up
Spitz ..$5	Pomeranians ..$15 up
English fox terr...$8	Police ..$4
Collie shepherds..$3	Fox bull terriers..$3
Wire fox ..$15 up	Toy black and tan.

Canaries, $3; parrots, rabbits, grown dogs. Police, Wire, Boston, Eng. bulls, Airedales, Fox Terriers, Poms., Spitz, Pepes, Scotties. WE BUY AND SELL. HYDE PARK 9862. OPEN TILL 10 P. M. AND SUNDAYS.

BEAU. CHAMPION STOCK CHOW PUPPIES, black and red. 669 Wrightwood-av.

TWO PEDIGREED BOSTON PUPS; SCREW tails, well marked; reas. 2932 W. Fulton-st.

Miscellaneous.

FANCY FISHES, MANY NEW KINDS, WAterplants, aquariums, etc. Catalogue free. G. GERMANN, 3823 N. Richmond.

BUILDING MATERIALS.

POSITIVELY LOWEST PRICES IN TOWN on sash, doors, moldings, roofings and any kind of lumber or millwork. $1 souvenir FREE if you present this ad. Chicago Millmen's Clearing House, 2431-33 Irving Park-blvd. Keystone 7370.

RADIOS AND SUPPLIES.

RADIOLA — 46 SCREEN GRID, WALNUT highboy cabinet; exchanged; in excellent condition; $59.50. Bargain basement. LYON & HEALY. 243 S. WABASH.

AUCTION SALES.

WILLIAMS, BARKER & SEVERNS CO. 423 S. Wabash-av. General Auctioneers. Furniture, Carpets, General Household Goods. Telephone Harrison 3777.

FINANCIAL.

WE CAN GET YOU OUT OF DEBT. AMERICAN AMORTIZATION CO., 30 N. La Salle-st.

MUSICAL AND DRAMATIC.

MUSICIAN WHO CAN PLAY 2 OR MORE instruments. Address T B 466, Tribune.

BILLIARDS AND BOWLING.

REBUILT TABLES AS LOW AS $160. The BRUNSWICK-BALKE-COLLENDER CO. 623-633 S. Wabash. Wabash 4020.

LOANS.

Personal, Property, and Salary.

Why pay more than Household's low rate? . . .

The nationally advertised Household Loan Plan offers cash loans of $50 to $300 to husbands and wives at reasonable rates.

Loans above $100 and up to $300 are made at a rate almost one-third lower than the usual charge.

The only signatures required are those of husband and wife.

LOOP:
77 W. Washington, 10th fl. State 0151.
105 W. Monroe, 5th fl. Central 2559.
105 W. Madison, 14th fl. Frank. 0885.

NEW ROGERS PARK OFFICE:
1737 Howard-st., 2d fl. Rogers Park 8320.

WEST:
4010 W. Madison-st., 4th flr. Kedzie 0704.
9 S. Kedzie-av., 3d fl. Van Buren 0100.

CICERO-BERWYN:
6012¼ W. 22d-st., 2d floor. Cicero 6400.

OAK PARK:
1140 Lake-st., 3d fl. Euclid 508.

NORTHWEST:
2800 Milwaukee-av., 5th fl. Capitol 3440.
4710-18 Irving Park, 2d fl. Pensacola 4570.

NORTH:
1951 Irving Park, 2d fl. Buckingham 1006.
4753 Broadway, 11th fl. Longbeach 7163.

SOUTH:
841 E. 63d-st., 4th fl. Plaza 8360.
736 E. 63d-st., 2d fl. Fairfax 2839.
6856 S. Halsted-st., 2d fl. Englewood 5534.

SOUTHWEST:
6255 S. Ashland, 2d fl. Hemlock 4510.
2355 W. 63d-st., 2d fl. Republic 4472.

SOUTH CHICAGO:
9130 Commercial, 2d. South Chicago 0103.

ROSELAND:
11106 S. Michigan, 2d flr. Commodore 3880.

ALSO HOUSEHOLD OFFICES in Joliet, Aurora, Rockford, Waukegan, Kenosha, Racine, Hammond, and Gary.

HOUSEHOLD Finance Corporation

IMMEDIATE LOANS FOR TAXES
and Other Purposes.
$50 to $300

On Your Signature Only

An Unequaled Service—No Endorsers—No Delay.

Phone your request to our most convenient office, then call in person and obtain the loan.

This service is usually rendered within 15 minutes after your request is received.

Call and learn—You will be delighted with our service.

LOCAL LOAN CO.
UNDER STATE SUPERVISION.
27 W. WASHINGTON. RANDOLPH 6210.
1212 N. ASHLAND-AV. BRUNSWICK 3100.
6335 S. HALSTED. WENTWORTH 4150.
4013 MILWAUKEE-AV. AVENUE 1400.
1 N. CRAWFORD. KEDZIE 5900.
8 N. OGDEN-AV. HAYMARKET 4700.

CONSIDER THE FIRM When Making a Loan

Our successful record of handling thousands of LOANS for over a quarter of a century is your assurance of dealing with a reputable organization. We will loan you any amount up to $300 TODAY OR TONIGHT. Repay us in small monthly payments. NO EMBARRASSING INQUIRIES. PROMPT, COURTEOUS SERVICE. CALL, WRITE, OR PHONE.

CITIZENS LOAN ASSN.
LOOP. 8 S. Dearborn, Rm. 408. Randolph 3521.
ENGLEWOOD. 6306 S. Halsted, Rm. 321. Englewood 6770.
SOUTH SHORE. 1625 E. 79th-st. South Shore 8430.
WOODLAWN. 6240 Cottage Grove-av. Fairfax 0600.
SOUTH SIDE OFFICES OPEN EVERY EVENING UNTIL 8 O'CLOCK.

GET MONEY HERE
TO MEET YOUR
Taxes and Other Needs $10 to $300
Loaned Quickly on Salary or Furniture.

Our 43 years in this business assures you real financial assistance in a dignified, confidential way.

Easy payments arranged to suit your convenience. Interest regulated by State Law.

Loans made to residents of Chicago and all suburbs. CALL, WRITE OR PHONE

C. C. ERD
7 S. DEARBORN-ST. ROOM 916. PHONE CENTRAL 4733-4734.

When Emergencies Occur! A HELPFUL LOAN UP TO $300

will go a long way toward relieving worry and anxiety. Call at our nearest office today. See how quickly we arrange a loan on your salary or furniture. Courteous, private interview.

Imperial Credit Co.
Under State Supervision.
Suite 1100. 30 W. Washington-st. FRANKLIN 8924.
SOUTH SIDE OFFICE, 6317 S. Halsted-st. 2nd Floor. ENGLEWOOD 0108.

LOANS
TO EVERY ONE. ON MOST ANY SECURITY.

No matter what your circumstances, if you are honest and have steady employment; we can usually find a way to make you a loan at legal rates and on easy terms. Loans on furniture, salary, autos, stocks, bonds, and collateral.

L. D. BAKER & CO.
UNDER STATE SUPERVISION.
30 W. Washington-st. Suite 1407. RANDOLPH 0038.

When Borrowing Money

FIRST—Deal with a reputable firm that has held the confidence and good will of Chicagoans for 28 years.
SECOND—Arrange your loan in any amounts up to $300 on your salary or furniture.
THIRD—Choose the repayment plan that will best suit your convenience.
FOURTH—Make no mistake. Call

T. B. WARD
8 S. DEARBORN-ST. Room 612. Phone Randolph 2060.

Character-Salary Loans.
$100 to $2,500.
Combine your obligations into one loan. WOODLAWN WIMSETT SYSTEM CO., N. E. Cor. 63d and Woodlawn. Fair. 4384. OPEN EVERY EVENING UNTIL 8:30.

CONFIDENTIAL LOANS, $50 TO $300. ON SALARY OR FURNITURE. CHICAGO FINANCE CO., 11 S. La Salle-st. Tel. Central 1060.

CHARACTER LOANS. West Suburban Finance and Thrift Co., 1011 LAKE-ST., OAK PARK. Euclid 2662.

SALARY AND FURNITURE LOANS—$20 to $300; legal rates. ARTHUR A. ERD, 115 S. Dearborn-st., Rm. 804. Central 7166.

LOANS—$10 TO $300. HARRY PALMER & CO., 163 W. Washington, Rm. 211. Rand. 1090.

LOANS AT $8 PER $100 FOR 10 MONTHS. CAPITAL SECURITIES CO., 72 W. Washington-st. Phone Rand. 2810.

Need a typewriter? Good machines can be purchased at low prices, or rented at reasonable rates, through offers appearing in the Typewriters & Supplies column in this section.

LOANS.

Personal, Property, and Salary.

MONEY FOR TAXES
And Other Obligations
$10 TO $300

THE METRO LOAN PLAN enables you to obtain any amount up to $300 quickly and confidentially.

METRO allows as long as 25 months to repay, or if you prefer you may pay all or part at any time. Interest is regulated by state law and is charged only for the time you use the money.

You may secure full particulars of METRO SERVICE without obligation by calling at any one of the nine conveniently located offices.

AN OFFICE IN YOUR NEIGHBORHOOD.

METRO—LOOP: REPUBLIC BLDG. 209 S. State-st., Rm. 600. Wabash 8233.
METRO—NORTH: 4803 Lincoln-av., Rm. 215. Longbeach 3457.
METRO—ROGERS PARK: 1791 Howard-st., Rm. 212. Rogers P. 0754.
METRO—NORTHWEST: 4013 Milwaukee-av., Rm. 307. Avenue 0443.
METRO—WEST: 9 S. Kedzie-av., Room 231. Kedzie 1437.
METRO—OAK PARK: 137 Marion-st., Room 206. Village 6886.
METRO-SOUTH: 6306 Cottage Grove, R. 305. Hyde Pk. 0604.
METRO—SOUTHWEST: 6314 S. Western-av., R. 201. Prospect 3130.
METRO—ROSELAND: 11112 S. Michigan, Rm. 220. Pullman 6615.

METRO LOAN CO.
BUSINESS ESTABLISHED 1887.

NEED MONEY QUICKLY?
LOANS UP TO $300 IN 24 HOURS.
ONLY SIGNATURES OF HUSBAND AND WIFE REQUIRED. Strict Privacy—Courteous Service. Repayments to suit your income. You pay only for actual time you keep the money.

PERSONAL FINANCE COMPANY.
NORTH: 1791 HOWARD-ST., Howard Bldg. Phone Rogers Park 4324.
NORTHWEST: 4770 LINCOLN-AV., 2D FLOOR. Room 6 Corper Bldg. Phone Longbeach 6357.
SOUTH: 7814 S. HALSTED-ST., 2D FLOOR. Over Grand 5 and 10. Phone Radcliffe 8228.
WEST: 24 N. CRAWFORD-AV., 1ST FLOOR. Near Madison-st. Phone Nevada 0559.
CICERO: 5623 W. 22D-ST., 2D FLOOR. Phone Cicero 5202.
AURORA: 33 ISLAND-AV. NEAR FOX-ST. Graham Bldg. Room 207. 2d Floor. Phone 2—2486.
EVANSTON: 708 CHURCH-ST. Church St. Bldg. Room 211. 2d Floor. Phone Greenleaf 6081.
HAMMOND: 5258 S. HOHMAN-ST. Personal Finance Bldg. Rm. 101. 2d Floor. Phone Hammond 603.

Quick, Confidential Loans
ON SIGNATURES, COLLATERAL, FURNITURE, OR SALARY. LOW RATES—EASY TERMS. STATE SUPERVISED—ESTAB. 35 YEARS.
Mason Financial Co.
8 S. DEARBORN, ROOM 910. CENT. 3516.

BUSINESS LOANS.
Up to $10,000 on the equipment of factories, restaurants, laundries, hotels, rooming houses, trucks, etc. Easy time payments. Also loans on accounts receivable. F. BOLAND, 215 W. Randolph. Frank. 1966.

INSTRUCTION.

BURNHAM School of Beauty Culture

will make you an expert in every phase of Beauty Culture. Moderate tuition fee, easy payments, make it possible to start NOW. Established 60 years. Day-Evening classes. Open every day and Mon., Wed., Fri. eve. See for yourself Burnham's superiority over other schools and how easy it is for you to get started in Beauty Culture. Positions waiting.

—Mail this coupon today—

E. BURNHAM (DESK 40),
138 N. STATE-ST., CHICAGO. TELEPHONE RANDOLPH 3355.
Please send me without obligation complete details and Free Booklet.
NAME ....
ADDRESS ....
CITY .... STATE ....

REAL JAZZ IN 20 LESSONS. ALL INstruments. Christensen Schools. 27th successive yr. 25 E. Jackson, 953 Belmont, 718 W. 63d-st., 3945 Madison, 2602 Milwaukee.

THE BERLITZ SCHOOL OF LANGUAGES—French, Spanish, Italian, German, English. Free bulletin. 56 E. Congress. Harr. 0392.

MUSICAL INSTRUMENTS.

Pianos and Players.

BUY OR RENT YOUR PIANO AT THE KIMBALL FACTORY.

Used pianos for rent..........$1 per month
47 Used upright pianos......$10 to $39 each
8 small sized used uprights.........$35-$45 each
17 rebuilt player pianos.............$35 each
11 new $675 grands at factory.....$395 each
Used grand pianos at factory........$195 each

FACTORY, 2631 W. 26TH.
Phone Lawndale 3862. Open until 5 p. m.

WE HAVE BARGAINS IN USED pianos; all makes and styles; $35 up. Schultz Piano Co. 2255 W. Madison-st.

RENT A NEW PIANO—BABY GRAND $10 a month; midget upright, $6 a month. CABLE PIANO CO., Wabash and Jackson.

PAY $17 STORAGE CHARGE AND YOU can have fine small size upright piano. WYMAN'S, 604 Republic Bldg., 209 S. State.

BUSH & GERTS BABY GRAND, EXCELlent condition, guaranteed, $195, terms. Rudolph Wurlitzer, 329 S. Wabash.

DANCING SCHOOLS.

RANDOLPH SCHOOL OF DANCING. Priv. studios for beginners; special course 6 pri. less., $5; sgl. less., $1; hr. less., $1.50. Ballrm. and stage. Lady and gent. instructors, 10 A. M.-12 P. M., 36 W. Randolph, Suite 405. Dea. 9275.

CHICAGO ACAD'Y DANCING
School for beginners. Daily. One private lesson $1. Special course 26 lessons, $5. 12 lessons, $3. Lady and gent. inst.; orches. nightly. 400 S. State-st. 6th fl. Childs Bldg.

CAMERAS AND OPTICAL GOODS.

CAMERAS—STILL OR MOTION PICTURE. Exchanged, bought and sold. Bargains. phone or call for appraisal. Bass Camera Co., 179 W. Madison Chicago, Ill. State 7410.

OFFICE DEVICES.

WANTED—CARDEX CABINETS, 4X6 SIZE. Webster 7481.

ALL KINDS OFC. DEVICES AT BIG SAVing. Pruitt, 190 N. La Salle. Fra. 5234.

AUTOMOBILES FOR SALE.

Fords, Chevs., '27-'30 Models
1,000 CARS TO PICK FROM. $20 CASH, BALANCE $5 WEEK.
1929-'30 Fords and Chevrolets......$200 up
1927-'28 Fords and Chevrolets......$40 up
State License Furnished.
All make cars taken as first payment. 90 DAY WRITTEN GUARANTEE. LEVY'S, 724 Milwaukee-av. Always open.

AUBURN—8, LATE 1930 MODEL 125 DE Luxe 5 pass. Sedan; 6 wire wheels; side mounts; car is as new as the day it left the factory. Guar. perfect. Sell for bal. of mtg. Barg. Terms, trade. 3333 W. Madison.

AUBURN—1930 SPORT CONVERTIBLE SEdan, $795; driv. 3,276 mi.; 6 wire whls., 2 mounted forward; fully guar.; terms, trade. Always open. 2810 W. Madison.

AUBURN — LATEST 1930 SPORT CONV. sedan; 6 w. w., 2 fender mounted; dr. 3,400 mi.; $795. Terms. 3327 Milwaukee.

AUBURN—'30 DE LUXE 120 SEDAN, 4 DR. 6 w. w.; s. m.; cost $2,250; sell for $685. Barg.; terms, trade. 6811 S. Halsted-st.

BUICK SPORT COUPE.
The beautiful 132 inch wheelbase Black Coupe with rumble seat. Your chance to get a like new car for $1,185. NORTHWEST BUICK CO., 3801 LAWRENCE-AV.

BUICK 5 PASS. COUPE.
This car is just like new in every respect. Guaranteed like new. Special price for week-end. NORTHWEST BUICK CO., 3801 LAWRENCE-AV.

Buick '29-51 Mast. Brough'm
Long wheel base; special paint; you cannot tell it from brand new; a rare bargain; trade in your present car on this beautiful automobile. BUICK MOTOR CO., Factory Branch. 2031 Calumet-av. Phone Calumet 5000.

Buick 1930-68 5 P. Coupe.
Buick 1930-58 4 P. Coupe.
Both like new. Your choice at $1,075. TERMS. GUARANTEED. 5107 N. CLARK.

BUICK—1930-57 SEDAN; 4 DR. 5 PASS. Exactly like new in every respect. New car guarantee, $1,045. Small down payment will handle. Very easy terms. James Levy Motors Co. 140 S. 23D-ST. 1640 OGDEN-AV.

BUICK
1929-58 Coupe, 5 pass.; A1 condition throughout, $695. $225 dn., bal. 18 mos. MOSS, 6529 Cottage Grove. Plaza 5000.

BUICK—'29-47 MASTER 6 SEDAN, $765.
FAGET BUICK CO.,
6445 S. Western-av. Prospect 0504.

BUICK—MASTER, LATEST '29 SPT. RDST. Rumble seat, maroon color; $575; wonderful cond.; fully guar.; terms, trade. Always open. 2810 W. Madison.

BUICK—LATEST 1930 MASTER DE LUXE SPORT ROADSTER, ONLY 2,000 MILES. $2,250 CAR FOR NOTES DUE, $375 AND $56 NOTES. TOM CAREY, WELL. 7802.

BUICK—LATE 1929 STANDARD 6 SEDAN in extra good shape; the best Buick buy in town; $525. SHERIDAN BROS., Ford Dealer, 8309 S. Ashland.

BUICK—LATE 1930 BIG 6 5 PASS. DE Luxe Brougham, Model 61; 6 wire wheels. Car is just like new. Guaranteed perfect. Cost $2,281, sell for balance of mortgage. $1,185; terms or trade. 3333 W. Madison-st.

BUICK—LATE 1930 MAST. SPORT COUPE. Rumble seat. Car is actually just like new. Guaranteed perfect. Cost $1,886, sell for balance of mortgage, $1,075; terms or trade. 3333 W. Madison-st. Always open.

BUICK 1930 SPORT COUPE.
Big 6; rumble seat; low mileage; $875. TERMS. 1143 DIVERSEY-BLVD.

BUICK—LATE 1930 2 DR. 5 PASS. SEDAN. Car is just like new. Guaranteed perfect. Sell for balance of mortgage. Bargain; tms., trade. 3333 W. Madison-st. Always open.

BUICK—LATE 1930 5 PASS. COUPE. CAR is just like new. Guaranteed perf., $1,075. Terms or trade. 3333 W. Madison-st.

BUICK—LATEST 1930 4 DR. SEDANS, $795; used little, choice of 3; 90 day guar.; terms, trade. Always open. 2810 W. Madison.

BUICK—1929 SEDAN, A1 COND., $750; 90 day Gold Seal Guarantee; terms and trade. LANGE BUICK. 2635 Milwaukee-av.

BUICK-MQ. — 1930 4 DR. SEDAN; $495; driven so little will pass for new; guar. Tms. 1801 W. 63d-st., cor Wood. Al. op.

BUICK — 1930 COUPE; DRIVEN 2,785 miles; $725; guar., tms. 1801 W. 63d-st.

BUICK—LATEST 1928 STANDARD COUPE; $385. Terms. 3327 Milwaukee-av.

BUICK—1928 "47" 4 DOOR SEDAN; $385. Terms. 3327 Milwaukee-av.

BUICK—8: LATEST 1931 4 DOOR SEDAN; dr. 1,050 mi.; $950; tms. 3327 Milwaukee.

CADILLAC—PRICED RIGHT—
4—1931 Cadillac Sedans,
1—V 16 Cadillac Sedan,
2—1930 Cadillac Sedans,
1 1930 Special Coupe.
THESE LOW MILEAGE CARS PRICED AS LOW AS $1,985. F-E-L-Z, 1132 DIVERSEY-PKWY.

CADILLAC — TOWN SEDAN, LATE 1929 model; run 22,000 miles; in splendid condition; equipped with 6 disk wheels; fender wells; Tropicaire heater; Lorraine spotlights. Will sacrifice for $1,700 cash. Cost over $4,000. Vincennes 8738.

CADILLAC—1929 5 PASS. COUPE; HAS wire wheels and side mounts; good tires; the green finish is like new; excellent mechanically. A BARGAIN AT $1,475. 4620 W. MADISON-ST. ESTEBROOK 2565.

CADILLAC—1931 5 PASS. SEDAN. WIRE wheels. Car is like the day it left the factory. Run 1,761 miles. Guaranteed perfect. Sold for $3,181. Our price $2,385. Tms. or trade. 3333 W. Madison. Always open.

CADILLAC—LATEST '29 7-PASS. FLEETwood Sedan, $1,375; 6 wire wheels, 2 mounted forward; 5,183 mi.; 90 day guar. Tms., trade. Always open. 2810 W. Madison.

CADILLAC—VICT. CPE.; 6 NEW TIRES; gd. paint; mech. O.K.; chrome plated, $190. WARNER & MOORE, 5301 Lawrence.

CADILLAC—1929 7 PASS. SEDAN; 6 WIRE wheels, fender wells; like new; $1,750. Emil Denemark, Craw. 4100. 3860 Ogden-av.

CHEVROLET — LATEST 1931 COUPE OR coach [with latest radio equipment], $125 down, over year to pay; rare chance. 6749 S. Perry-av. Wentworth 4748.

CHEV.—1930 4-DR. SEDAN, $450; DRIVEN 2,816 mi.; 90 days guar.; terms, trade. 2810 W. Madison-st. Always open.

CHEVROLET—LATEST 1930 5 P. SEDAN; trunk, extras; $425. Tms. 3327 Milwaukee.

CHRYSLER—LATE 1930 DE LUXE 5 PASS. Sedan, model 77; 6 wire wheels; side mts. Car is actually just like new; run just a few miles. Guaranteed perfect. Cost $1,989. Sell for bal. of mortgage, $985; terms or trade. 3333 W. Madison-st. Always open.

CHRYSLER—8 SEDAN, 1931, DE LUXE eqpd.; 6 w. w.; fender wells; financial reverses prevented original owner from taking delivery. You can make a substantial saving. Investigate. Thomsen, 7334 N. Clark-st.

CHRYSLER—75 LATEST 1929 4-DR. SEdan, $695; 6 wire whls., fender mounted; driven 3,789 mi.; 90 day guar.; terms, trade. Always open. 2810 W. Madison.

CHRYSLER—1930 SEDAN; "80" DE LUXE Imperial; side mts.; $1,275; terms; trade. Fitzpatrick, 6555 Cottage Grove. Mid. 4200.

CHRYSLER—LATEST 1930 DE LUXE SEdan; 6 w. w., 2 fender mounted; $875. Terms. 3327 Milwaukee-av., at Crawford.

CHRYSLER — LATEST 1929, 75 TOWN sedan; driven 3,856 mi.; $675. Guar. Tms. 1801 W. 63D-ST., COR. WOOD.

CHRYSLER — LATEST 1929-75 SPT. CPE. $695. Driven 4,311 miles. Guar. Terms. 1801 W. 63D-ST., COR. WOOD.

CHRYSLER—LATEST 1930 "66" 4 DR. SEdan; $585. Terms. 3327 Milwaukee.

CHRYSLER—LATEST '29-75 TN. SEDAN; like new; $685; tms. 6811 S. Halsted.

CORD — LATEST 1930, 5 PASS. SEDAN. $1,495. 6 wire whls., 2 mtd. forward. Represents new car. Guar., tms. 1801 W. 63d.

De Soto '29 Coupe.
Wire wheels. Finish, motor, tires absolutely perfect. $125 down, bal. 18 notes. 6528 COTTAGE GROVE.

DE SOTO—8 1931 DE LUXE SED.; 6 W. W., 2 fender mounted; dr. 2,300 mi.; $795. Terms. 3327 Milwaukee, at Crawford.

DODGE—1930 4 DR. SEDAN; ORIGIN. COST $1,983; used 60 days; 6 wire wheels, 2 fender mounted; now $795; fully guar.; terms, trade. Always open. 2810 W. Madison.

DODGE—LATEST 1929 VICTORY 6 4 DR. sedan; $385. Terms. 3327 Milwaukee.

ELCAR—CONV. COUPE; LATE; FAST, snappy 8 cyl.; beautiful cond.; must sell, $275. 7320 Stony Island. Plaza 2000.

ESSEX—'30 4-DOOR TOWN SEDAN, $375; driven 2,183 miles; fully guar.; terms, trades. Always open. 2810 W. Madison.

ESSEX—LATE MODEL 1929 SPORT CPE.; for sale or trade. Keystone 1674.

Ford '30 Stand. Coupe, $375.
Also 150 Fords from $150 up. Choice all models. Guar.; terms. 2751 W. Madison.

Ford '29 Business Coupe.
Completely equipped. $85 down, bal. 18 notes. 6528 COTTAGE GROVE.

FORDS—100 LATE MODELS; FINEST AND largest selection in the city; $150 to $375. Terms; $75 down, year to pay; fully guar. LITSINGER, 925 W. Jackson. Always Open.

FORD—1930 TUDOR, LIKE NEW; COWL lights, trunk rack, fender wells, etc.; $100 down, bal. 12 mos. 1147 Jackson-blvd.

FORD — 1930 STANDARD COUPE. THIS car runs, looks like new. Only $400. Tms. Hesser & Soden, 1234 Morse-av. Bri. 4100.

FORD—1930 TOWN SEDAN, $450; VERY late; driven 4,160 mi.; 6 ply India tires. Can give tms. 3554 Montrose. Key. 3800.

FORD—1930 TOWN SEDAN; IN EXCELlent condition; $475; terms, trade. J. J. WRIGHT MOTOR CO., 242 W. 55th-st.

FORD—1929 SEDAN; IN EXCELL. COND.; fully equipped; a rare bargain at $265. Siegel, 7616 Stony Island-av. Always open.

FORD—1929 COUPE, IN EX. RUNNING ORder and looks good, $285. SHERIDAN BROS., Ford Dealer, 8309 Ashland.

FORD—'30 DE LUXE SPT. CPE.; A1 COND., 6 wheels, $120 down. See Ray Huene at Glenn E. Holmes, 30 W. Lake-st.

FORD—LATE 1930 TUDOR, RUNS AND looks like new, $380. SHERIDAN BROS. Ford Dealer 8309 S. Ashland.

FORDS — '29 AND '30, 100. ALL TYPES and colors; guar.; tms.; trd.; alw. open. LAWDER BROS., 6900 Vincennes-av.

FORD—1930 TUDOR; FINISH AND TIRES like new; $375; terms. 2835 N. Kedzie-av. Juniper 6044.

FORD—1930 CABRIOLET, EX. COND. Lev's Auto Shop, 6156 Kedzie-av.

FORD—1929 FORDOR; PERFECT, $295. F. W. Mack Motor Co., 2300 Madison-st.

FORD—1929 FORDOR SEDAN, LIKE NEW, $250; $75 down. 1147 W. Jackson-blvd.

FORD—1929 TUDOR, PERFECT, $245; $75 down, bal. 12 mos. 1147 Jackson-blvd.

FORD—1930 TUDOR, $370; NEARLY NEW. F. W. Mack Motor Co., 2300 Madison-st.

AUTOMOBILES FOR SALE.

FORDS—Guaranteed—FORDS.
1930 Std. Coupe; special $325
1930 De Luxe Town Sedan; side mts.... 495
1930 Tudor; perfect condition........ 375
1929 Town Sedan; bargain........$115 down
Model "A" Coupe; very clean........$225
GLENN E. HOLMES, Inc., 30 E. Lake-st.

Ford 1930 Town Sedan, $495
Trunk, side mts., spotlite, extras; 90 day written guarantee; $20 to 1-3 down. M. J. KELLY, 4445 W. Madison-st.

FORD SEDANS.
Your choice of six at $35. NORTHWEST BUICK CO., 4422 N. WESTERN-AV.

FORD—1931 VICTORIA COUPE. Driven only 315 mi.; 2 side mounts, special wheels and wheel rings; act quick; new car guarantee; $20 to 1-3 down. M. J. KELLY, 4445 W. Madison-st.

Fords—Finance Foreclosure
150 1930-1929 tudors, fordors, town sedans, coupes and roadsters to be sold for balance due; terms. 4445 W. Madison-st.

FORDS — 25 LATE 1930 TUDORS AND standard coupes; some with rumble seat; big disc.; terms or trade; always open. LAWDER BROS., 6900 VINCENNES-AV.

FORDS—'29 AND '30 CABRIOLETS, SPORT Coupes and Roadsters. All with rumble seat; new car appearance; guar.; tms. or trd. Alw. open. Lawder Bros., 6900 Vincennes-av.

FORD—'30 SPORT ROADSTER; NEW CAR appearance thruout. Low mileage. Terms. BEN T. WRIGHT, INC., 1107 N. Clark-st.

FRANKLIN
offers dependable transportation in reconditioned Franklins. All models. 20 to select from. $100 to $2,150. All are fully guaranteed.
FRANKLIN ILL. CO., INC., DIRECT FACTORY BRANCH. 2347 S. Michigan-av. Calumet 4296. Open evenings and Sundays.

FRANKLIN—AIRMAN 4 DR. SEDAN, $795; driv. 5,183 mi.; cond. like new; fully guar.; tms., trade. Always open. 2810 W. Madison.

FRANKLIN — 1930, 5 PASS., 4 DR. SEdan; $1,095; driven 3,680 mi.; guar., tms. 1801 W. 63D-ST., COR. WOOD.

HUDSON—'30 SPORT CONV. RUMB. SEAT coupe, $595; pract. new; 6 wire whls., 2 fender mounted; fully guar.; terms, trade. Always open. 2810 W. Madison-st.

HUDSON COACH — MECH. PERFECT; 5 good tires; needs paint. Bargain, $50. 7308 S. Halsted-St. Open Evenings.

HUDSON—6, LATEST 1930 DE LUXE SEdan; 6 w. w., 2 fender mounted; $650. Terms. 3327 Milwaukee, at Crawford.

HUDSON—LANDAU SED., LATE SER.; CUStom; prac. new mechanically; guar.; $525. 2251 Michigan-av. Michigan 2004.

HUDSON—1930 BROUGHAM; WIRE WHLS., side mounts; beautiful car; $675; terms. 2835 N. Kedzie-av. Juniper 6044.

HUDSON—1931 8 CYL., 5 PASS. SEDAN; $695. Driven 2,700 miles. Guar. Terms. 1801 W. 63D-ST., COR. WOOD.

HUPMOBILE SEDAN.
This beautiful 8 cyl. sedan offered at special price for week-end. $435. NORTHWEST BUICK CO., 3801 LAWRENCE-AV.

HUPMOBILE—8, 1930 DE LUXE 5 PASS. Sedan. Beautiful black; 6 wire wheels; side mounts. Car is actually just like new. Guaranteed perfect. Cost $2,334; sell for balance of mortgage, $975; terms or trade. 3333 W. Madison-st. Always open.

HUPMOBILE — 1929 CUSTOM EQUIPPED sedan; 6 disc whls.; side mts.; orig. finish; tires like new; a snap, $685. Terms. 2835 N. Kedzie. Jun. 6044.

HUPMOBILE—LATEST '30 6 CYL. DE L. Sed.; 6 w.w.; s.m.; $685. 6811 S. Halsted.

LA SALLE—PHAETON, 1930, LIKE NEW; many extras; low mileage; bargain. 845 Madison-st., Oak Park. Aus. 3704. Euc.4532.

LA SALLE—LATEST 1929 4 DR. SEDAN, $945; beautiful car; extra low mileage; fully guar.; terms, trade. 2810 W. Madison.

Lincolns—Latest Values.
1931 De Luxe 5 pass. sedan..........$3,975
1930 5 pass. De Luxe sedan........... 2,775
Current Spt. Phaeton, tonneau w. s..... 3,175
Current 5 pass. Sedan; 2,000 miles..... 1,950
Late 7 pass. sedan; like new.............. 795
These almost new cars carry our regular 90 day guarantee; terms, trade. LARRY O'ROURKE, INC., 2701 W. Madison.

Lincoln 5 Pass. Sedan.
Finished in light blue. Presents new car appearance inside and out. Completely equipped. A buy at $1,550. Terms and trade. L. W. Shanery & Co., Authorized Lincoln Dealers, 2821 Sheffield-av. Lake View 8000-8247. Open evenings.

LINCOLN—7 PASS., 1930; DOUBLE EAGLE tires; 15,000 mi.; carefully driven; regularly serviced; beau. dark green; $2,750. Univ. 9250. 2418 Lincoln-st., Evanston.

LINCOLN—LE BARON 2 WINDOW SEDAN. 4 wheel brakes, disc wheels, all chromium plated; $975, terms. Briargate 0620.

MARMON-ROOSEVELT—'30 VICT. COUPE, $495. This car is in beautiful condition. COMMUNITY MOTORS, 4949 W. Madison.

MARMON—'29 78 8-CYL. SEDAN; LOOKS and runs like new; low mi.; chromium; guaranteed; $695. 2211 Mich.-av. Cal.1080.

Nash '28 Adv. 6 Sed., $265.
4 dr.; runs perf.; new tires; Duco fin., is perfect; only $100 dn., $5 notes. Finance co. 2951-53 W. Madison.

NASH—LATEST 1930 4 DR. SEDAN, $595; used 60 days; fender wells and trunk equipt.; 90 day guar.; tms., trade. ALWAYS OPEN. 2810 W. MADISON-ST.

NASH—1930 ADV. AMBASSADOR SEDAN. Car is just like new. Cost $1,786. Sell for balance of mortgage, $785. Terms or trade. 3333 W. Madison-st. Always open.

NASH—6, 1930, TWIN IGN., 5 PASS. SEdan; $585; terms, 3327 Milwaukee-av.

OLDSMOBILE—LATEST 1931 5 PASS. SEdan; this car is virtually new; has been used very little; 90 day guar.; terms, trade. Sampson Motor Sales, 3845 W. Madison.

OLDSMOBILE—LATEST '30 SPORT, RUMB. seat, de luxe coupe, $595; driven 1,231 mi.; 6 wire wheels; 90 day guar.; terms, trade. Always open. 2810 W. Madison.

OLDSMOBILE—1930 DE LUXE SEDAN; A nearly new 4 door eqpd. with 6 w. w.; fender walls, etc. Fully guaranteed, $765. BERGL MOTORS, Inc., 5346-48 W. 22d-st.

OLDSMOBILE—1929 4 DR. DE LUXE SEdan, $495; low mileage; 6 wire wheels, 2 fender mounted; 90 day guar.; terms, trade. Always open. 2810 W. Madison.

OLDSMOBILE—DE LUXE COUPE; 1930; wire wheels, side mounts, trunk, original finish and tires like new; a real buy at $575; terms. 2835 N. Kedzie-av. Jun. 6044.

OLDSMOBILE—1929 COACH; FINISH AND tires like new; guaranteed; $365; terms. 2835 N. Kedzie-av. Juniper 6044.

OLDSMOBILE—SEDAN, NEAR NEW, COST $1,085; 1 mo. old. Must sell at once. 5059 Wrightwood. National 0739.

OLDSMOBILE—'30 DE LUXE SPT. CPE., 6 w. w., 2 mtd.; $495; tms. 3327 Milwaukee.

PACKARD—CUSTOM BUILT DE LUXE 7 pass. sedan; late model; 6 wire whls.; side mounts; new tires; perf. throughout; only $1,300; terms. 3032 N. CLARK-ST.

PACKARD—1931 SEDAN; PRACTICALLY NEW CAR; SELLING FOR BARGAIN PRICE OF $1,895. F-E-L-Z., 1132 DIVERSEY-PKWY.

PACKARD—5-33 LATE 1928 LIMOUSINE in good condition; low mileage; all chrome plated; $750, terms or trade. 1822 Ridge-av., Evanston. Briargate 0620.

PACKARD—LATEST 1930, 7 PASS. SEDAN. Driven 2,774 miles; latest 4 speed trans. A bargain. 1801 W. 63d-st., cor. Wood.

PACKARD—8, 626 CPE.; RUMBLE SEAT; paint, motor, tires, etc., like new; guaranteed; $1,350. 2357 Mich-av. Cal. 7400.

PACKARD—LATEST '29 STR. 8 DE L. SED. 6 wheels, side mts.; barg. 6811 S. Halsted.

PACKARD—1929 8 CYL. SIDE. MTS. PRIV. party. 6711 Raven-st. Newcastle 1434.

PIERCE-ARROW—1931 DE LUXE 5 PASS. Sedan; 6 wood wheels; bargain..$2,250
1930 De Luxe Sedan, 6 wood wheels.. 1,850
1930 5 pass. Sedan; perfect cond.... 1,475
Guarantee and Service—Terms. West Side Auto Exch., 4635-37 W. Madison.

PONTIAC — LATEST 1930 COUPE; $495. Terms. 3327 Milwaukee-av.

REO—FLYING CLOUD, LATEST 1929 MASter Sport Coupe, $695. Guar., terms. 1801 W. 63D-ST., COR. WOOD.

STEARNS-KNIGHT—1930 SEDAN; CAR HAS been repossessed by Finance Co. at $1,095. 6935 Stony Island-av. Mid. 7076.

STUDEBAKER 1929 COMM.
Special week-end price on this beautiful 5 pass. sedan. Make us a fair offer and drive it away. NORTHWEST BUICK CO., 4422 N. WESTERN-AV.

STUDEBAKER—LATE 1930 COMMANDER 8 5 pass. De Luxe Sedan. 6 wire wheels; trunk and fully equipped. Guaranteed perfect. Cost $1,886; sell for balance of mortgage, $885; tms. or trade. 3333 W. Madison.

STUDEBAKER—1931, FREE WHEELING; 4 door Regal sedan; $1,085; used 30 days; 6 wire wheels, fender mounted; 90 day guar.; terms, trade. 2810 W. Madison.

STUDEBAKER—COMMANDER SEDAN, 1928, in wonderful condition; has many extras; $450; terms. Studebaker Sales, 26th and Michigan.

STUDEBAKER—COM. 8, 1930, 4 DR. REGAL sedan, $875; 6 w. wheels, 2 mounted forward; driven 2,193 mi. Fully guar. Terms, trade. Always open. 2810 W. Madison.

STUDEBAKER—PRES. ST. 8, LATE 1929, 5 pass. Sedan; fine cond.; low price; by owner. Dorchester 2166.

STUDEBAKER — 1931, 6 CYL., 4 DOOR, 5 pass. sedan; driven 4,100 miles; $695. Guar. Tms. 1801 W. 63d-st., cor. Wood.

STUDEBAKER—DICTATOR '28 SEDAN; GD. tires; orig. paint; a snap; sac. $235. 6130 COTTAGE GROVE. DORCH. 8020.

WHIPPET—ROADSTER, LATE 1928; RUMble seat; very clean car, in perfect mech. cond.; $195 cash. Mansfield 4396.

MOTORCYCLES AND BICYCLES.

TAKE NO CHANCES. BUY USED HARLEY from auth. agent with guar. terms. Open Sunday, 10 to 2. Kemper, 1507 S. Michigan.

75 1928 HENDERSONS, $85 AND UP. Terms. 3517 W. North-av. Albany 2790.

AUTO CREDITS FOR SALE.

$259 CR. ON HUDSON. CALL LAKE VIEW 10073 bet. 2-5 p. m. Ask for H. Rendl.

GARAGES—FOR SALE AND TO RENT

GARAGE SPACE FOR RENT, 35X50 FT. Apply 4970 Elston-av.

PATENTS—PATENT ATTORNEYS.

PATENTS, TRADEMARKS, COPYRIGHTS—MILO B. STEVENS & CO., 53 W. Jackson-blvd. Estab. 1864. Main office, Washington.

AUTOMOBILE LOANS.

CASH
IN 10 MINUTES.
NO DELAY
AUTO AND TRUCK LOANS.
$350 TO $10,000
Confidential. No Endorsers.
15 Years at Same Location.
Winter-Hirsch
1842 S. Michigan-av. Calumet 4586.
4657 W. Madison-st. Estebrook 3243.
6158 Cottage Grove. Dorchester 6913.

AUTO LOANS
REFINANCING, CASH ADVANCED,
or present payments reduced while you drive. Or if desired a STORAGE LOAN AT NO INTEREST CHARGE.
Cook County Securities Corp.
Branch near you. Open eves. by appointment.
SOUTH SIDE.
6000 S. Halsted. Nor. 2120.
1453 East 75th-st. Dor. 8205.
7739 S. Halsted-st. Tri. 5631.
109 East 111th-st. Com. 2242.
WEST SIDE.
4423 W. Madison-st. Man. 7568.
5949 West 22d-st. Cic. 2323.
2602 Milwaukee-av. Bel. 6200.
NORTH SIDE.
6150 Broadway. Rog. Pk. 6070.
2334 Lawrence-av. Lon. 5204.

C—A—S—H!!
$100 TO $1,000 ADVANCED ON YOUR CAR. Present payments reduced. Refinancing.
$300 COSTS $15
Other amounts in proportion. No endorsers required; quick, confidential service.
FINANCE CREDIT CORP.,
205 N. La Salle-st. [MAIN FL.]. State 6372.
4707 Broadway. Longbeach 6624.
DRIVE RIGHT UP TO OUR DOOR.

QUICK CASH
AUTO LOANS. REFINANCING.
AUTOMOBILE BONDING COMPANY.
Established 1919.
6528 COTTAGE GROVE. HYD. 9723.
7850 S. HALSTED. TRI. 0807.
4802 N. WESTERN. RAV. 5100.
4734 W. MADISON. AUS. 3906.
105 W. MONROE. RAN. 7992.

QUICK MONEY!
CASH IN 15 MINUTES.
AUTOS AND TRUCKS
On Your Signature Only! No Indorsers! Property Remains in Your Possession.
R-E-F-I-N-A-N-C-I-N-G
Under this plan we reduce your present payments to conform with your income.
MOTOR CAR FINANCE
2411 S. Michigan. Cal. 7272.
SOUTH SIDE OFFICE.
6227 Cottage Grove-av.
Phone Dorchester 2520.
WEST SIDE OFFICE,
N. E. Cor. Roosevelt and Blue Island-av. Phone Haymarket 7060. Mr. M. Jadwin.

Auto Bankers Since 1912
1217 DEVON-AV.
59 W. WACKER-DR.
1240 S. MICHIGAN-AV.
6838 STONY ISLAND-AV.
747 MADISON-ST., OAK PARK.
Immediate loans; refinance; low rates.
LEWIS E. BOWER

BIGGER LOANS AT LOWER RATES—We will lend you more on your car. EMPIRE FINANCE CO., 160 N. La Salle-st. Dearborn 6870. 423 E. 63rd-st. Englewood 1624. 2243 S. Michigan-av. Calumet 3339.

AUTO LOANS—NEW LOW RATE. GORDON MOTOR FINANCE CO., 192 N. La Salle-st. State 8328. 2239 S. Michigan-av. Victory 3500. 5100 Broadway. Longbeach 6481. 3301 W. North-av. Spaulding 2552.

SAVE 25% ON YOUR AUTO LOAN. We have reduced our rates. Walk upstairs and save money. CENTRAL STATES FINANCE CORP. 209 N. La Salle-st., 2d floor. State 3815.

AUTO LOANS—ANY AMOUNT; PAY NO interest. Storage charges only. A. F. C. BONDED WAREHOUSE PLAN. 1344 S. Michigan-av. Calumet 1483.

MONEY WITHOUT DELAY—Majestic Investment Corporation, 105 W. Monroe. Randolph 4364. "A branch near you to serve you."

LOANS BY PHONE.
NOTES REDUCED. CALL STATE 1919. Car Owners Finance Co., 127 N. Dearborn.

BONDED WAREHOUSE PLAN; PAY NO INterest; store your car. Pay storage charges only. HUB STORAGE CO., 2309 S. KEELER-AV. [At Ogden]. ROCKWELL 5500.

U. S. FINANCE AND MORTGAGE CO.—10 minute service, lowest rates; confidential; parking. 721 N. Michigan. Superior 7083.

AUTO LOANS—SAFE FOR THE BORROWER. AUTO SECURITY CORPORATION, 205 W. Wacker-dr., cor. Wells. Cent. 4006.

LOWEST RATES. AUTO LOANS OR REduce payments. See us first. Great Northern Finance, 1 N. La Salle. Franklin 9890.

AUTOMOBILE LOANS—LOWEST RATES. Always open. Phone Van Buren 3200. 2810 W. MADISON-ST.

AUTOMOBILES WANTED.

150 Cars Wanted
Money in 5 Minutes.
Highest prices paid—Open evenings.
2325 S. Michigan-av. Victory 4444.
6211 Cottage Grove-av. Dorchester 4561.

SPOT CASH
For Your Car. Quick Service.
TOM O'ROURKE,
2433 S. MICHIGAN. CALUMET 1608.

CASH FOR YOUR AUTO.
KULLBERGER,
1441-53 EAST 75TH.

WANT 100 AUTOMOBILES.
Pay cash or make you a loan. Always open. 2810 W. Madison. Ph. Van Buren 3200.

WANTED—IMMEDIATELY 100 LATE AUtomobiles; highest prices paid. Bring cars and get cash. 6811 S. Halsted. Went. 2727.

AUTOS WANTED FOR CASH—Will buy or make loan. 914 DIVERSEY-BLVD. LAKE VIEW 6214.

SPOT CASH FOR YOUR CAR IN 5 MINUTES. TAUBER, 6056 Cottage Grove-av. Fairfax 1426.

CARS SOLD FOR OWNERS ON COMMISsion basis; quick action; all makes, all models. 3106 Montrose-av. Always open.

HAVE $1,500 CASH TO SPEND FOR AN automobile. What have you? Address T E 433, Tribune.

WE PAY MORE CASH FOR YOUR USED CAR. 4440 W. MADISON-ST. MANSFIELD 4441.

WANTED—50 LATE AUTOS FOR CASH. 3327 Milwaukee at Crawford. Pens. 4379.

WANTED—100 LATE AUTOS FOR CASH. 2275 MILWAUKEE. ALWAYS OPEN.

WANTED—LATE MODEL CARS FOR CASH. Republic 9515. 1801 W. 63d-st. Alw.Open.

$200 CASH FOR BEST 5 PASS. '29-'30 Ford. Address H 260, Tribune.

WANTED—50 CARS. PRICE NO OBJECT. See Stone, 3006 Lawrence-av. Ind. 6863.

WANT TO SELL YOUR CAR FOR THE most money? 4837-9 Western-av. Sun. 3509.

GET THE BEST PRICE FOR YOUR CAR AT 4717-19 N. WESTERN. LONG. 1949.

BEST CASH FOR USED AUTOS OR TRUCKS Martin, 3359 N. Ashland. Buck. 5061.

PRIV. PARTY WANTS '28 OR '29 FORD or Chevrolet; cash. Keystone 0057.

MOTOR TRUCKS.

Ford, Chev. Trucks—Like New
1930, '29, '28 models; ½ to 2½ tons; $75 up; $40 cash, balance easy. Panel express and stake bodies; 90 day written guarantee. Horses taken in exchange. LEVY'S, 724 Milwaukee-av., cor. Carpenter. Always open.

FORD—MODEL A 1929 ½ TON TRUCK with panel body, suit. radio delivery or cleaners; barg. Gerso's Radio and Elec. Co., Oakland 0778.

FORD—1929 1½ TON PANEL TRUCKS; finest cond. throughout; real buys; $425. Terms. Ben T. Wright, 1107 N. Clark-st.

AUTOCAR—3 TON WITH BATCH BODY. A1 condition; priced low. Autocar Sales, 1716 W. Pershing-rd. Vir. 0210.

FORDS—MODEL A AND AA'S, CHEVROlets, other makes, all body styles and sizes, $25 up, tms. B. & W. Motor, 827 W. 35th.

FORDS—10 LATE MOD. A AND AA PANEL bodies; looks and runs like new; bargains. Always open. Lawder Bros., 6900 Vincennes-av.

5 MACK DUMP TRUCKS CHEAP. S. F. Beers Cartage Co., 2222 Fullerton-av.

TYPEWRITERS AND SUPPLIES.

CORONA SPEC., $39.50. BARG. FIXED UP Smiths, Coronas. L. C. Smith Corona Typewriter, Inc., 68 E. Washington. Rand 6052.

NEW UNDERWOOD PORT., $39.95; OTHER machines; big saving. 190 N. La Salle.

BUSINESS OPPORTUNITIES.

Businesses For Sale.

BAKERY FOR SALE—GOOD LOCATION; reasonable. Phone Merrimac 9067 or 4479.

BARBER SHOPS AND BEAUTY SHOPS—For Sale—Also fixtures, new and used. PAIDAR CO., 1120 N. Wells-st. Div. 0200.

BARBER SHOP—3 CHAIR; GOOD INCOME; living rms.; price reas. Boulevard 9470.

BARBER SHOP—LINCOLN SQ. DISTRICT; ed. bus. and loc. 2265 Eastwood-av.

BEAUTY PARLOR—FOR SALE—SUPPLIES, equipment; cash; easy terms; catalogue sent. GIBBS & CO., 21 S. Wabash-av.

BEAUTY SHOP—EST. BUS., CLIENTELE; rent $35; sell reas. Irv. Pk. Kil. 9305.

CHILI PARLOR—EXC. S. S. TRANSF. COR. Low rent; must sell. Stewart 3794.

CIGARS, SPORT GDS.; EST. 4 YRS., RT. $35; htd.; barg. 3433 W. North. Belm. 5992.

CLEANING, TAILORING—EST. 8 YEARS; sell acct. other business. Rog. Pk. 4686.

CONFECTIONERY AND PATENT MEDICINE Store, Toilet Articles, Magazines, Cigars, Fountain, Lunch—Good money maker; wonderful chance for right party. Address N L 34, Tribune.

DEL., GROC., CANDY, SCHOOL SUPPLIES—Long est., cor. opp. large public school; no better place in all Chicago; rent $55 with lovely light 5 rm. flat and bath; must be sold at once; $1,375, easy terms. 2158 Cuyler-av., blk. no. of 2200 Irving Pk.-blvd.

DELICATESSEN, FOOD SHOP, CANDY—LOcated large apt. bldg., up to date fixtures; well assorted stock; rent $40; steam ht.; living space; a gold mine for worker; must be sold at once; price $850. About $400 cash. Bal. easy payments. 4211 Fullerton.

DELICATESSEN AND LUNCH ROOM—good location on Irving Park Blvd. Phone Pensacola 2709.

DEL.-GROCERY—RENT $35; 3 LIV. RMS.; cash; barg. 3230 Clifton-av.

DEL., GROC.—IN 92 APT. BLDG.; REAS. rt.; liv. rms. 2337 Geneva-terr. Moh.0862.

DEL.-GROC.—LIV. RM.; NEAR L; REAS.; no brokers; rent $65. 1211 Berwyn-av.

DELICAT. — IN HEART OF BUS. DIST.; real buy. 6352 N. Claremont at Devon.

DRUG STORE—UP TO DATE; TRANSFER cor.; good lease; reas. Bruns. 2620.

FILLING STA., LUNCHROOM AND LIVING quarters. Ravenswood 4180.

FLORIST SHOP—GOOD LOCATION, WELL estab.; reasonable. 3426 Broadway.

FLOWER SHOP—LOOP LOCATION, EXCELlent business for ten years; reason for selling, dissolution of partnership; part cash. Bal. sec. Address T 357, Tribune.

GAS STATION — CORNER LOC., SOUTH side, 14,000 gallon average; will sell reas. for cash. Call Midway 2040.

GOLF—OUTDOOR, 655 DIVERSEY-BLVD. Will sell reas. Averaged close to $90 a day last season. Lake View 6770.

GROCERY-DELICATESSEN — BEAUTIFUL store, old established business, corner 79th-st., living rms., good paying. If you are looking for a place to make a nice living investigate this. Hollycourt 0399 Sunday. West 1440 week days.

GROC.-DEL.—GD. BUS.; EST. 5 YRS.; EXC. opp. Best S. S. cor. loc. 1500 W. 63d-st.

GROCERY, FRUIT AND VEGETABLE—GD. business, cheap. 4101 Armitage-av.

GROCERY—OLD ESTAB.; ANY REAS. OFfer; ct. rt. Address K 379, Tribune.

HARDWARE AND PAINT STORE—ESTABlished 20 years; street car terminal. Address T B 453, Tribune.

MASSAGE PARLOR FOR SALE—2 COMPEtent operators will stay. Englewood 1933.

MEAT MARKET—NORTH S. BUSINESS district. 1109 Argyle-st. Edgewater 3809.

MEN'S FURNISHINGS — MUST SELL; NO brokers. Address T G 325, Tribune.

MEAT MKT.—RT., $60; NEXT TO A. & P.; fine loc.; part cash. EZ tms. Ave. 5104.

RESTAURANT—WOND. LOC.; FINE OPPOR. for cple.; same owner 8 yrs.; other bus. No reas. offer refused. Terms. 2550 N. Clark-st.

RESTAURANT—10 YRS. SAME LOCATION. Apply 641 S. La Salle-st.

ROOMING HSE.—9 RMS.
Lge. outside hskpg. and slpg. rms.; all with r. water; new furn. and dec.; every rm. full; dayboard for 3-4; stm. ht., hot wtr.; good inc.; near univ.-priv. rd., nr. park, beach. PHONE LINCOLN 0288.

RMG. HSE.—36 RMS., 4 GAR.; UPTOWN, 5 yr. lse.; rt. $350; elec. furn.; 100% rtd. R. w. ... pr. $3,000; $1,000 req. EZ tms. Steinbock & Alexander, 160 N. La Salle.

RMG. HSE.—23 RM. KITCH.; SLPG. RMS. cheap rent; free heat; jan.; 100% rented; will sac.; sickness. 3319 Walnut-st.

SCHOOL STORE—LUNCHES.
Doing good business, will sacrifice at great bargain. 1742 Ridge-rd. Homewood 1252.

SPECIALTY SHOP — INF., CHILD'S, AND ladies' wear; well est.; trans. cor.; next to chain store; good bus.; reas. rent; best cash offer takes. 4012 W. 26th. Law. 0708.

TIRE AND ACCESSORY STORE—PROSPERous; location Batavia, Ill. Reason, owner deceased. Write Mrs. Nellie Funk, 79 S. Batavia-av., Batavia, Ill.

YELLOW CAB & TRANSFER CO. IN 19TH year, netting large income. $4,000 down, balance A1 security. Audit permitted. Farm Land Exchange Corporation, Fond du Lac, Wis.

WOODWORKING PLANT — COMPLETE with machinery; immediate possession; bargain. See engineer, 828 N. Wells-st.

Partnerships and Investments.

AN OPPORTUNITY
to make a small investment, $3,000 to $10,000, without services, in long established business. Will stand strictest investigation. No brokers. Address T N 79, Tribune.

Distributors.

A NEW ERA
in Sales Promotion, an entirely original patented fixture that stimulates sales for confectionery, drugs, cigar stores and pool halls. Profits large. Sales quick and continuous. Ready for delivery June 1st. Sales contracts for exclusive territory are being assigned now for United States and Canada. Requires a fully guaranteed investment for merchandise. Curiosity seekers save time, others investigate. Choice territory still available. Address T O 222, Tribune.

DEALERS-DISTRIBUTORS.
Auto radio. We will finance right party. Paramount Auto Radio Corp., 1725 S. Mich.

Concessions and Locations.

WILL RENT PART OF GROCERY AND fruit store, estab., to butcher with own equip. Maryland Grocery, 832 E. 55th-st.

Business Equipment.

HOUSE CAR FOR SALE—WILL MAKE good lunch wagon. 2963 Fifth-av. Nevada 4127.

Business Service.

LOOP MAILING ADDRESS WITH SERVICE $5-$10 monthly. Loop Office Service, 8th floor, 30 E. Jackson-blvd.

PATENTS PROCURED — EASY TERMS; booklet free; practical inventions financed or marketed. SANDERS, 536 S. Clark-st.

MANUFACTURING PLANTS, MECHANICAL devices put in production. INDUSTRIAL LOCATING CO., 7 S. Dearborn-st.

BUSINESS PERSONALS.

SWED. MASSAGE ELEC. TREAT. BY EXP. grad. Treat. also given in our school; ½ reg. rate by stud. Grad. Masseuses and masseurs furn. doctors, inst., priv. patients; 30 y. in lp. Kellberg Inst., 14 W. Wash. Dea. 6984.

FREE MARCELS MON., TUES., WED. Perm. wave, $2.50. Free Acne Clinic. MIDWEST BEAUTY COLLEGE, Ltd., 5 N. Wabash-av. Suite 705-10. RAND. 9321.

FREE MARCEL MON.,TUES.,WED. MANIC., 25c; Shamp., 25c; Henna Rinse, 50c; Fac., 50c; perm. wave, $2. Open Mon., Fri. eve. Nina Parker Schl., 14 W. Wash., 5th floor.

SPECIAL OFFER—VAPOR BATHS....$1.25. Ladies only; trained nurse in attendance. Nina Parker, 14 W. Washington. Dea. 8101.

FREE 35 FRENCH PERM. WAVE. ONLY charge, Shampoo, set trim, at $1.75. Maison Lorraine B. S., 509 S. Crawford. Nev. 5436.

CASH FOR OLD GOLD, SILV., PLATINUM, jewelry, dental crowns. U. S. Smelting Works, 39 S. State-st., 4th Flr., cor. Monroe.

BARTER AND EXCHANGE.

WILL TAKE USED AUTO IN TRADE IF in good cond. Have large 60x125 homesite in restricted suburb, near depot; fast trans. to loop hourly; clear title guar.; no dealers or agents need ans. Address M E 436, Tribune.

MACHINERY AND EQUIPMENT.

ELEC. MOTORS, 1,200 IN STOCK, ALL sizes; bargains in fans and blowers, small punch press. Douglas 1600. Motor Service Co., 3300 Indiana.

USED ARC WELDERS. H. K. MILLER, 3104 S. MICHIGAN-AV.

TERMS OF SUBSCRIPTION OF THE TRIBUNE.

Orders for mail subscription must be accompanied by remittance to cover.

Rates for Illinois [outside of Chicago], Indiana, Iowa, Michigan and Wisconsin:

Daily, without Sunday, one year, $5.00; six months, $2.50; three months, $1.25; two months, $1.00; one month, 50c.

Daily, with Sunday, one year, $12.50; six months, $6.25; three months, $3.15.

Sunday only, one year, $7.50; one month, $1.00.

Rates for subscription in postal zones 3 and 4 [measured from Chicago], outside of Illinois, Indiana, Iowa, Michigan and Wisconsin:

Daily, without Sunday, one year, $7.50; one month, $1.00.

Sunday only, one year, $7.50; one month, $1.00.

Daily and Sunday, one year, $15.00; one month, $2.00.

Rates for subscription in zones 5, 6, 7, and 8 [measured from Chicago], Canada, Mexico, and foreign:

Daily, without Sunday, one year, $12.00; one month, $1.50.

Sunday only, one year, $7.50; one month, $1.00.

Daily and Sunday, one year, $19.50; one month, $2.50.

Give postoffice address in full, including county and state. Remit by express money order, draft, or in registered letter at our risk to The Tribune company, publishers, Tribune Square, Chicago.

We cannot be responsible for currency sent through the mail.

MEMBER OF THE ASSOCIATED PRESS.

The Associated Press is exclusively entitled to the use for republication of all news dispatches credited to it or not otherwise credited to this paper, and also to the local news published herein.

All rights of republication of special dispatches herein also are reserved.

Kidnaped Retired Gambler Freed After Paying $150,000 Ransom—Hops Off on Pacific Flight

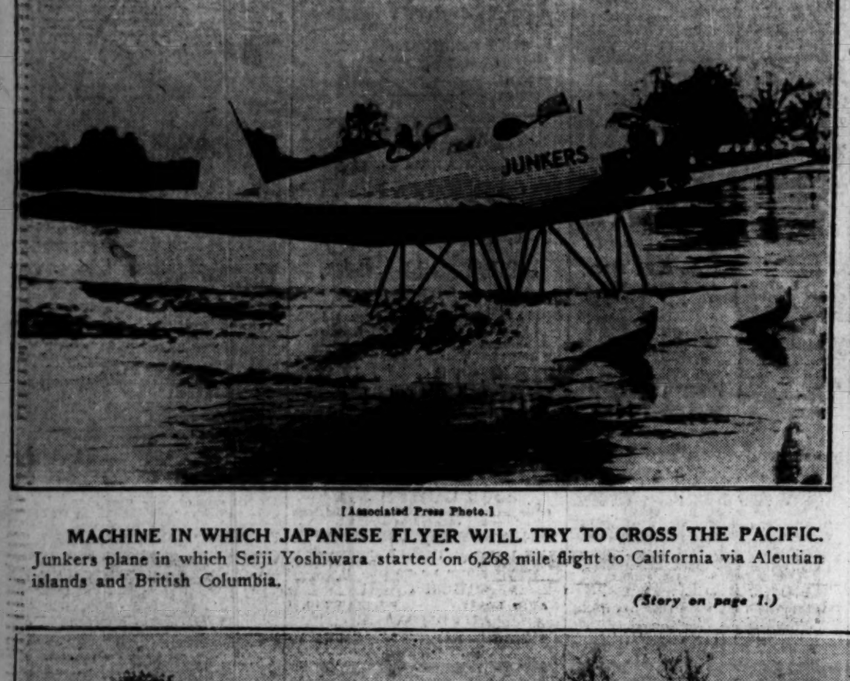

[Associated Press Photo.]

MACHINE IN WHICH JAPANESE FLYER WILL TRY TO CROSS THE PACIFIC. Junkers plane in which Seiji Yoshiwara started on 6,268 mile flight to California via Aleutian islands and British Columbia.

(Story on page 1.)

[Associated Press Photo.]

FLYING OVER THE PACIFIC. Seiji Yoshiwara takes off from Tokio for San Francisco.

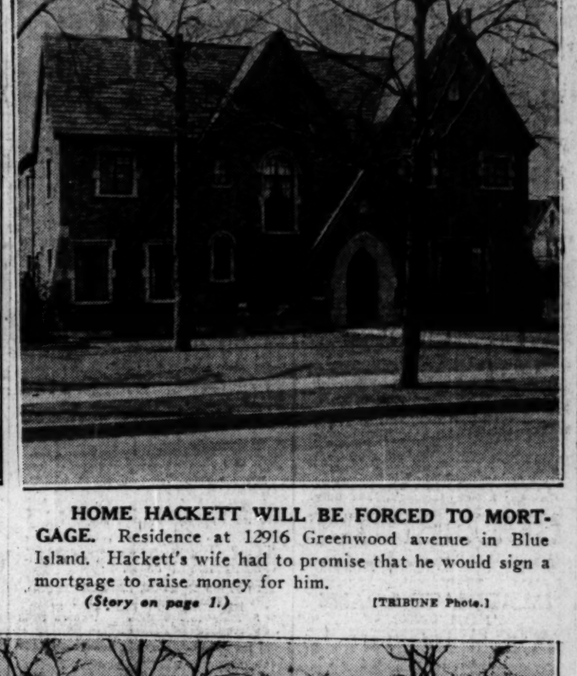

HOME HACKETT WILL BE FORCED TO MORTGAGE. Residence at 12916 Greenwood avenue in Blue Island. Hackett's wife had to promise that he would sign a mortgage to raise money for him.

(Story on page 1.) [TRIBUNE Photo.]

MORTGAGES HOME TO MEET KIDNAPERS' DEMAND. James Hackett, who returned home yesterday after being held prisoner since Friday afternoon, when he was seized at golf club.

(Story on page 1.) [TRIBUNE Photo.]

[TRIBUNE Photo.]

GREAT CROWD GATHERS IN HUMBOLDT PARK TO CELEBRATE THE 140TH ANNIVERSARY OF THE ADOPTION OF CONSTITUTION OF THE POLISH REPUBLIC. Crowd gathered around the speakers' stand in the park from which addresses were made by Senator James Hamilton Lewis, Mayor Cermak, Attorney General Oscar Carlstrom, Maj. Gen. Frank Parker, Dr. T. Bzyzewski, Polish consul general at Chicago, and Jan Romaszkiewicz, president of the Polish National Alliance. M. S. Szymczak was chairman.

(Story on page 4.)

[Associated Press Photo.]

CHICAGOAN ELECTED AS NEW HEAD OF U. S. CHAMBER OF COMMERCE. Left to right: Julius H. Barnes, New York, re-elected chairman of board of directors; Silas H. Strawn, Chicago, new president, and William Butterworth, Moline, retiring president, at Washington meeting.

(Story on page 1.)

CONSUL GENERAL GREETS CHINESE ACTRESS. Left to right: Glenda Farrell, Anna May Wong, and Dr. Kohliang Yih, Chinese consul general in Chicago, escorting movie stars from Pennsylvania train.

(Story on page 23.) [TRIBUNE Photo.]

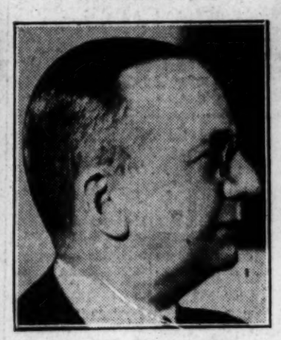

IS KILLED BY AUTO. Chester Corey, vice president Harris Trust and Savings bank, hit in Evanston.

(Story on page 5.)

[TRIBUNE Photo.]

POLES APPLAUD MAYOR'S PLAN FOR SAFE CITY. Mayor A. J. Cermak addressing thousands gathered in Humboldt park to celebrate 140th anniversary of Polish constitution.

(Story on page 4.)

INDIANS SHOW HOW DELICACIES ARE COOKED. Ogema Waqua and Kate Buffalo, Ojibways, at the Outdoor Life exposition, give exhibition for Eileen Muageaugh and Evelyn Pearce.

[TRIBUNE Photo.]

FISHERMEN TEST THEIR SKILL AT THE LINCOLN PARK CASTING LAGOON. Members of the Lincoln Park Casting club preparing for the season by getting the kinks out of their arms at the pond set aside for their use.

(Story on page 29.)

[TRIBUNE Photo.]

JORDAN'S PAL CAUGHT WITH GIRL BY POLICE. Jack Munson and Dolores Saunders, alias Annabelle Darter, who were captured at 6328 Evans avenue while asleep.

(Story on page 18.)

[TRIBUNE Photo.]

ON PILGRIMAGE. Mrs. Esther Krewson of Bloomfield, Ia., Gold Star mother, on way to France.